FORECAST
Oakland and vicinity: Tonight and Friday fair, moderate northwesterly winds.
RAINFALL (TO 8 A. M.)
Last 24 hours ..... .52
Season to date 5.61
Normal to date 4.74
Last year to date 2.49

Oakland Tribune

Exclusive Associated Press Service
United Press International News Service

HOME EDITION

VOLUME XCIII—THREE CENTS—SUNDAY TEN CENTS | OAKLAND, CALIFORNIA, THURSDAY EVENING, DECEMBER 2, 1920. | B | Copyright 1920 by TRIBUNE Publishing Co. | 22 PAGES | NO. 185.

42 Killed, 878 Injured Is Eastbay Auto Toll During Last 10 Months

ACCIDENTS REACH INTO THOUSANDS

Crashes Into Street Cars and Collisions Show Big Gain in Year; Carelessness and Recklessness Held Causes

Police Promise Drastic Steps to Abate Menace to Life and Property; Chief Lynch and Morse Prepare Plans

Forty-two residents of the Eastbay district are dead as the result of motor vehicle accidents within the first ten months of 1920.

Eight hundred and seventy-eight suffered severe injuries, many of them permanent, from the same cause.

This toll of human lives, compiled by The TRIBUNE from police records, illustrates the damage caused, in the greatest measure, authorities declare, by carelessness.

Of the three Eastbay cities, Oakland, Berkeley and Alameda, the latter heads the list with no deaths and but comparatively few injuries in comparison with automobile registration. The table is as follows:

	Injured.	Killed.
Oakland	721	32
Berkeley	129	10
Alameda	28	—

Thees figures do not include accidents of a similar nature, i. e., street cars railway trains, wagons, etc., except where motor vehicles, automobiles, auto trucks and motorcycles were principals.

Many of the accidents occurred on the boulevards that link Alameda, Oakland and Berkeley, and a fair percentage within the residential and business districts.

NUMBER OF ACCIDENTS RUN INTO THOUSANDS.

Accidents with automobiles, including both those in which persons were killed or malmed and those in which the occupants escaped free from harm, reaches into the thousands.

According to a report made by the San Francisco-Oakland Terminal railways, collisions between cars operated by thta company and privately owned automobiles have increased from 1191 in 1919 to 1352 in 1920.

The increase mentioned by the railway company, however, is not confined to that class of acciden. police records show. In many other lines of vehicle accidents crashes of one kind and another have increased, although in others a decrease is noticeable. According to figures for the past three years, deaths and injuries from grade crossings in this section have appreciably diminished.

A "Safety First" campaign will be inaugurated with the planning of further traffic regulations, city officials declare.

Presented today with the figures of Eastbay casualties, Chief of Police Lynch, who was preparing to leave for Cleveland to attend an executive meeting of the National Traffic Officers' Association, declared that drastic steps would be taken on his return to minimize motor vehicle accidents.

"We cannot forget," he said, "that Oakland is enjoying a remarkable growth. The city has expanded and with it we have a greater number of automobiles and similar vehicles.

Regulations sufficient to handle the situation several years ago are obsolete now. New measures calculated to bring carelessness to the smallest degree are necessary."

The chief declared that the organization of which he is an executive committeeman, proposed to hold an exhaustive discussion of traffic problems, both city streets and state and county highways.

With the return of the chief to Oakland, drastic steps to bring motor accidents to a halt will be taken, he said.

"Proper legislation is the solution," Lynch declared. "I expect on my return to be able to present facts and ideas that will form the basis for state, county and city measures to cope with the situation. We propose to place material of this nature in the hands of the California Legislature during its 1921 session."

MEASURES OF SAFETY ARE BEING PREPARED.

Commissioner of Public ealth and Safety F. F. Morse also indicated that measures were under way to hold the situation in control.

"I believe that the organization of which Chief Lynch is a member can accomplish more toward minimizing accidents than any other body that has tackled the problem," he declared.

"Far-reaching plans, I understand, are to be adopted at the session, and the value to the country at large from a gathering of men who from day to day are facing the situation as their life work is incalculable.

"Immediate action in the drafting of the new and more practicable regulations will be taken when Chief Lynch returns and makes his report."

Morse declared that the proposed traffic ordinance recently presented to the City Council would probably be amended before it came up for final passage.

One Percent Tax On All Sales to Consumer, Is Plan

WASHINGTON, Dec. 2.—A one percent tax on all sales to the ultimate consumer will be proposed as a substitute for the excess profits tax, Senator Smoot, of Utah, said today on his return to Washington.

This is one of the devices which, according to Smoot, the Republicans will us in revising revenue schedules.

Other details of the financial program which will be taken up at the special session after Harding's inauguration, were outlined by Smoot to include:

Increased tariff on many articles, including beet sugar, which probably will carry a tariff of a cent and a half instead of the present rate of about one cent.

Revision of the income tax schedule probably increasing some rates.

Reduction by at least 50 per cent of the force of the government's employes.

Cruiser Is Sunk By D'Annunzio To Block Fiume

Ship Sent to Bottom to Prevent Italian Fleet From Entering Harbor

BY INTERNATIONAL NEWS SERVICE.
LEASED WIRE TO TRIBUNE.

LONDON, Dec. 2.—Gabriele d'Annunzio's insurgent forces at Fiume have sunk the cruiser Cortellanyzo at the mouth of the Fiume harbor to prevent the Italian Adriatic fleet from entering the port, said a Central News despatch from Rome today.

An earlier despatch from Milan reported the sinking of "the transport Cotellazzo at the mouth of Fiume harbor, but gave no further details.

MILAN, Dec. 2.—During a demonstration by Italian warships off Fiume, Gabriele d'Annunzio's troops fired upon the warships with rifles, said a despatch from Fiume today.

The transport Cotellazzo of d'Annunzio's "fleet" is reported to have been sunk at the entrance to Fiume harbor.

POET THREATENS TO DECLARE WAR

D'Annunzio is threatening to make formal declaration of war against Italy effective tomorrow (Friday), if the Rome Government upholds General Caviglia's blockade of Fiume, said a despatch from Fiume today.

D'Annunzio has sent wireless instructions to the representative of his government at Rome to return to Fiume tomorrow unless the Italian Government backs down. General Caviglia, commander of the government troops in Istria, that are blockading Fiume, has warned d'Annunzio's legionaires to retire from the islands of Arbe and Veglia which they recently seized in defiance of Rome's wishes.

ITALY'S ULTIMATUM SENT TO D'ANNUNZIO.

BY ASSOCIATED PRESS.
LEASED WIRE TO TRIBUNE.

ROME, Dec. 2.—General Caviglia, commander of the Italian regulars investing Fiume, in a proclamation to be conveyed to d'Annunzio's forces by airplane, says it is the intention of the Italian government to enforce the conditions of the Rapallo treaty without delay.

TRIESTE, Dec. 2.—The British steamer Narenta, captured by d'Annunzio's Arditi near Pola, has been ordered to Fiume. The steamer, which is loaded with flour and fodder, will be put into service by d'Annunzio to carry troops and ammunition to the island of Veglia.

S. F. Booze Smuggling Bared By Ship Board

SAN FRANCISCO, Dec. 2.—Federal operatives today launched a new prohibition crusade, this time directed against an alleged ring said to have been importing Scotch whisky at a rate of thousands of gallons monthly.

As the first step, officers raided the Standard Oil tank steamer Tamaha and seized 45 cases of the forbidden liquor.

Colonel J. F. Kirby, surveyor of the port, directed the raid. The liquor is landed, officials say, by being wrapped with life preservers and thrown overboard as the ships enter port.

Waterlogged Ship Is Saved By Tug

BY INTERNATIONAL NEWS SERVICE.
LEASED WIRE TO TRIBUNE.

SEATTLE, Dec. 2.—The schooner Columbia, lumber laden, bound from Gray's Harbor to Australia, is today in town of the tug Forrest T. Crosby, coming into Puget Sound. The Columbia was flying signals of distress off Cape Flattery yesterday. The Columbia is waterlogged and has lost most of her sails. She was built on the Columbia river about a year ago.

Haitians Protest To Sec. Daniels

WASHINGTON, Dec. 2.—"The citizens of Haiti" have protested to Secretary Daniels against departure from their country of the naval board of inquiry until additional witnesses have been heard in the investigation into the conduct of the Marine forces occupying the island republic.

PAJAMAS ARE FEATURED IN CLARK TRIAL

Apparel Worn By Victim at Time of Death Is Subject of Heated Debate Between the Counsel in Murder Case

Policeman Is Put On Grill By Defense Attorney; His Testimony Is Declared to Be Proven Quite Contradictory

Pajamas were the interesting subject which most occupied the session of the trial of Virginia P. Clark, charged with the killing of her husband Chester.

And they would, no doubt, have been the theme of many a humorous sally and quip had it not been that they were the pajamas that Chester Clark wore the night he died violently and that there sat between defense counsel the thin-faced little woman whose plight gives no cause for smiles.

C. A. A. McGee was continuing his long cross-examination of Charles A. Fife, bulky wagon officer of the Oakland police department, when the question of the pajamas reared itself and, for an hour, across an interval of recess, they continued to be discussed from all angles.

MANNER OF TYING PAJAMAS IS QUESTION.

Officer Fife was pelted with questions as to the nature of sinister powder marked bullet holes that he had seen on them, as to why he had not preserved them as evidence, as to how they were upon the body and, finally, as to how they were tied.

"How are pajamas usually tied by men who wear them?" inquired McGee.

"We object to conclusion of the witness," interposed District Attorney Decoto.

"There are some things in the daily habits of men of which a court might properly take judicial notice and I think one of them is the way a man ties his pajamas," declared McGee.

"I think there is no law under which a court may take such judicial notice," cried Decoto.

"And I submit that he may," reiterated McGee.

"And I rule that I am not going to," said Judge James G. Quinn, presiding.

CONTRADICTIONS IN TESTIMONY OF FIFE.

Thus there was a moment of laughing in the court that extended to the jurors, that is to all but one or two who were looking at Mrs. Clark.

It was all in the effort at impeachment of Fife's story which defense had set about, an effort which at some points seemed to bear considerable fruit. Thus Fife apparently was got to admit:

That he had described how Chester Clark's pajamas were tied in more than one way.

That there was some discrepancy as to the details he had told of the time of examination for powder marks in them.

That he did not open the eyes of Chester Clark as he lay upon the death bed as one of his first acts, although he previously had said that he did.

That there were two cartridges in the death weapon clip instead of one as the record of his coroner's inquest testimony was read to show.

POINTS INTENDED TO CREATE DOUBT

That one empty shell had been taken from the bed by a fellow officer when Fife testified to the Coroner thta it lay on the body.

That he was uncertain as to powder marks on the head when yesterday he had said there were none.

These and other points the defense got into the record with the evident intent of creating in the minds of the jurors a doubt as to the whole story.

It was no gentle time Officer Fife had, albeit McGee is not a boisterous cross-examiner, for the patrolman was led into the minutest mazes of memory.

Fife's examination which began yesterday concluded just at the noon recess, having occupied a day and a half of the court's time chiefly because the spectre of the faulty transcript at the preliminary hearing raised itself intermittantly.

NOISY SPECTATOR EJECTED FROM ROOM

Through the rainy hours yesterday afternoon and again last night, Irving Magnus and two typists worked to undo what an unfortunate stenographer had done and prepare for the counsel a new transcript of the evidence they wanted. This lay upon counsel's table today, blue bound, waiting to trap the unwary.

Inspector Robert Tracy, who was one to inquire into the death which the State now calls homicide, was to succeed Officer Fife to the stand and his examination was destined, it seemed, to be equally arduous.

A young man in the lobby who broke the silence this morning furnished an object lesson to the other spectators whe nhe was summarily ejected fro mthe court and gave place to one more admitted from those who have waited their chance without. After that ejectment by Bailiff Al Smith the group behind the rail was decorum itself.

Allies Warn Greece Against Constantine

LONDON, Dec. 2.—(By the Associated Press.)—The allied premiers in conference today agreed to send a note to the Greek government declaring that restoration of Constantine to the throne of Greece would be regarded as ratification by that country of Constantine's hostile acts, and would create a new and unfavorable sitution in the relations between Greec and the allies.

Bank Bills Raised By International Counterfeit Band

SAN FRANCISCO, Dec. 2.—An international counterfeiting conspiracy, the extent of which can be only conjectured, was disclosed here this afternoon by secret service agents.

One and two-dollar bills of the federal reserve bank of San Francisco have been raised to $50 notes and given to Americans in Japan, China and Russia, who, desiring to return to this country, converted their local money into American banknotes.

The work of the counterfeiters was characterized this afternoon by Stephen Connell of the government secret service as the "cleverest altered money in the history of counterfeiting."

The conspiracy was revealed first through a wealthy Russian woman who was given a large amount of the altered bills before leaving Vladivostok in exchange for roubles.

American consuls at Shanghai, Yokohama and Vladivostok have been warned and American bankers and merchants cautioned to be on the alert to detect the altered bills.

The nationality of the counterfeiting gang is not known, but secret service agents have reason to believe Japanese are connected with it.

Resignation of Durant Doesn't Mean Changes

Pierre S. Dupont Becomes President of General Motors Corporation

"There will be no changes in the Chevrolet company in Oakland as a result of the resignation of William C. Durant as president of the General Motors Corporation."

This announcement, made today by Norman de Vaux and just after another one, made in New York that Durant's resignation had been accepted by the company and that Pierre S. Dupont, head of the E. I. Dupont de Nemours & Co. and the Dupont Securities Co., had been elected to the place, sets at rest any rumors that the Oakland factory was to see a change in personnel and policies.

The resignation of Durant is the first step to be taken in a reconstruction of the automobile concern's management as a result of the taking over of Durant's speculative stock holdings by the Dupont interests. In conjunction with J. P. Morgan & Co., announced several days ago, Durant will continue as a member of the board of directors of the corporation.

EXPLAINED BY GENERAL MOTORS CORPORATION

The following statement was issued by the General Motors corporation in New York:

"Pursuant to the determination of W. C. Durant to retire from the presidency of the General Motors corporation, at a meeting of the board of directors this afternoon his resignation was accepted and Pierre S. Dupont was elected his successor. Dupont represents the large interest of E. I. Dupont de Nemours & Co in the General Motors corporation. No changes in the officers, personnel or in the conduct of General Motors business is contemplated."

At the office of Durant the following statement was given out: "In connection with Durant's retirement from the presidency of the General Motors corporation and his plans for the future Durant says he intends to take a well-earned vacation and devote his time and attention for the next few months to his personal affairs."

INTERESTS ACQUIRE DURANT'S HOLDINGS.

Several days ago it was announced that the Dupont interests together with J. P. Morgan & Co. had acquired Durant's speculative holdings of common stock of General Motors corporation and that a new company, the Dupont Securities corporation, had been incorporated to take over this stock. A few more than 2,000,000 shares of stock were involved in the transaction, the value of which, it was understood at that time was fixed somewhere between $40,000,000 and $50,000,000. A part of the stock was paid for in cash and the balance in securities of the newly-formed corporation.

At that time it was understood that Durant would resign as president, to be succeeded by Pierre S. Dupont, and that he would be elected chairman of the board of directors. The failure of the directors to name him for that position, however led to considerable speculation as to whether that plan had been abandoned. Durant, it is understood has retained all of his investment holdings of General Motors corporation stock.

Foreign Gunboats On Guard in China

SHANGHAI, China, Dec. 1.—(By the Associated Press.)—American and British gunboats are hurrying to I-Chang, a treaty port in the province of Hu-Peh, where munitious Chinese troops have looted and burned a portion of the city. The American gunboat Monocacy, which is now on patrol along the upper reaches of the Yangtze river above I-Chang, is the nearest warship to the scene of the trouble.

Looting and burning at I-Chang continues and property loss there is heavy, says a message relayed from Hankow from the agent of the Standard Oil company at I-Chang. The lives of foreigners, however, are said not to be in any immediate danger. Chinese gunboats are said to be there.

BERKELEYAN PROVES HERO OF WRECK

"I'll Go Down With the Ship," Is Reply of Chief Engineer of Lost Barge Pirrie to All Efforts Made to Rescue Him

Two Surviving Sailors Tell Pathetic Story of Death of Captain Jensen and Wife and Baby in the Angry Seas

SEATTLE, Dec. 2.—"I'll go down with the ship," were the words with which D. J. Crossland of Berkeley, Cal., chief engineer of the wrecked barge W. J. Pirrie, consigned himself to the grave of the hero dead of the sea.

Ernesto Aravena, who, with Carlos Peterson, survived the wreck through the kindness of fate alone, told today in broken English the story of the death of Crossland, of Mrs. A. B. Jensen, wife of the captain of the Pirrie; Captain Jensen and others who lost their lives when the ship was crushed on the rocks of James island Friday night.

His face swollen from exposure and the battering he received from the seas during the hours which intervened between the time the Pirrie went ashore and his final arrival on dry land, Aravena was only able to tell his story after being given stimulants.

Aravena said he met Crossland on the deck of the ship a moment after the Pirrie hit the rocks. He pleaded with the engineer to save himself.

"I'LL GO DOWN WITH SHIP," SAYS CROSSLAND.

"You go," was Crossland's reply. "I go down with the ship."

A half hour later Aravena was washed overboard. Whether Crossland was swept into the sea at the same time, Aravena does not know.

Mrs. Jensen, wife of the captain, probably was crushed to death in the pilot house of the ship with her babe in her arms, according to Aravena.

"I have given up all hope," Aravena said Captain Jensen announced, coming onto the deck. "Prepare to save your lives."

Aravena followed Jensen into the pilot house and there saw Mrs Jensen kneeling on the floor and clasping her baby in her arms. Jensen embraced his wife and kissed her.

"Goodbye," he said, and walked back to the deck.

Aravena fastened a life belt around Mrs Jensen, but the next moment a gigantic comber breaking over the ship smashed in the pilot house door, pinning Mrs. Jensen and her babe beneath it.

CAPTAIN AND MATE LEAP INTO SEA

Just before he went overboard, Aravena says he saw Captain Jensen, with a life belt on, leap into the sea. He says he believes Mate Hohmann was with him. Their bodies were found close together.

Aravena stayed the night out behind a big rock and Saturday morning started wandering down the coast in search of a habitation. He traveled thus for two days. In his wanderings he met Peterson, the only other survivor. They fell into each other's arms, exchanged a few words of greeting and hope that they would soon find food and water, and went on together. At the end of the second day they stumbled into an Indian tepee, where they were cared for until Monday morning, when William Penn, an Indian who had been sent out with others in search of survivors, came across them and piloted them to Lapush. Their limbs and feet are swollen frightfully; their faces are warped almost beyond recognition and they are able to speak with great difficulty and only then after stimulant and in very broken English.

CAPTAIN AND WIFE BURIED IN ONE GRAVE

CLALLAM BAY, Wash., Dec. 2.—The bodies of Captain Alfred Jensen, master of the ill-fated barge W. J. Pirrie, and his wife, who lost their lives when the Pirrie went down in gale off the Washington coast last week, were buried side by side in a grave on the beach near Cape Johnson yesterday, according to word brought here today. The bodies of eleven other victims of the wreck found scattered along the coast line north and south of Cape Johnson, were buried where they were washed ashore.

D. J. Crossland, who proved himself one of the heroes of the wreck, was the chief engineer of the Pirrie and lived at 2314 Russell street, Berkeley. He is survived by a wife and child. He was 35 years of age and had been in the employ of the W. R. Grace company for two years.

Crossland had been a marine engineer for thirty-five years. Mrs. Crossland said today: She told of a time thirty years ago when his vessel sprang a leak in mid-Atlantic when he worked for ninety hours with others of the crew to save his vessel. Crossland was born and raised in London and came to this country in 1906. During the war he was a government wireless telegraph engineer at Palo Alto.

Pierce Murder to Be Charged to Four

BY INTERNATIONAL NEWS SERVICE.
LEASED WIRE TO TRIBUNE.

PHILADELPHIA, Dec. 2. — Despite the confession of Peter, D. Treadway, that he had killed Henry T. Pierce wealthy manufacturer's agent, the district attorney's office today announced that all four persons in the room at the time of the murder would be charged with murder in the first degree.

"Al" Smith, one of the four, still remains a fugitive and is being sought in Ohio, where his trail has been found.

Treadway assumed sole responsibility for the murder after Marie ("Boots") Phillips, his companion in escape, had turned from him.

WOMAN SHOT HAMON, SAYS AUTO DRIVER

Declares She Told Him About Row With Oil Millionaire and Accused Dead Man of Treating Her 'Like a Beast'

Friends Helped Her to Escape Into Texas, From Where She Planned to Go By 'Plane to Mexico, Officers Are Told

BY ASSOCIATED PRESS.
LEASED WIRE TO TRIBUNE.

EL PASO, Texas, Dec. 2.—Police headquarters in Juarez today announced it had been notified that Clara Smith Hamon, wanted in connection with the shooting of Jake Hamon, had crossed the river and was in Juarez.

Several women have been arrested, but all were released after examination.

ARDMORE, Okla., Dec. 2.—Activities in the search for Mrs. Clara Smith Hamon were intensified today and the scope of the investigation was broadened as the result of startling revelations made by E. W. Sallis of Dallas, Texas, who declared in a sworn statement that Mrs. Hamon confessed to him that she fired the shot that caused the death of Jake L. Hamon, multi-millionaire member of the Republican national committee. Sallis' statement is in the hands of County Attorney Russell W. Brown. Sallis drove Mrs. Hamon, he declares, from Dallas to Cisco, Texas, last Tuesday and Wednesday. Prosecutor Brown believes that the woman may still be in the vicinity of Cisco, although he is convinced that she intends to make her way into Mexico and may already have succeeded in crossing the border.

Aside from the search for Mrs. Hamon, the county attorney planned also to investigate statements alleged to have been made by her that wealthy friends of the slain oil magnate in Ardmore aided her in her flight.

CHAUFFEUR SAYS WOMAN ADMITTED FIRING SHOT

Sallis, driver of a livery motor car, made his original statement to Prosecutor Brown. His affidavit was witnessed by Police Sergeants I. G. Vitrup and C. F. Isbell. The story of the Dallas man, it is declared, links into other details already investigated and given substantiation.

Sitting nervous and unstrung in the rear seat of Sallis' car on the lonely ride toward Cisco, Mrs Hamon, according to the chauffeur's allegation, told him how she had shot the millionaire oil man and politician.

"We quarreled during the afternoon and he lied to me," Mrs. Hamon said, according to Sallis. "Then he came in drunk and treated me like only a brute would treat a woman.

"You see, I've been with him ever since I was 17. He's married, but he and his wife were separated. They just got reconciled."

"How many times did you shoot him?" Sallis asked.

"Just once."

WOMAN SAYS SHE HOPED VICTIM WOULD DIE.

"Do you think he will die?"

"I most certainly do. I hope so, anyway."

"Does anyone else know this?"

"There aren't but us two that know it and no one else ever will. If he lives he will never tell and if he dies he'll never tell. I know I won't tell it, either."

"He's worth a lot of money. And some of the men he thought were his friends helped me get away. I left my jewels there and my diamonds. They were worth several thousand. I gave them to a friend in Ardmore to keep for me.

"Three of the men packed my trunks and shipped them to Kansas City on a ticket. I didn't even see it done. That's the way I got away."

TEXAS AVIATOR WAS HOPE OF ESCAPE.

"I know an aviator in San Antonio. He used to be in the army. He's a great friend of my brother. If I could get to him I'd be all right. My brother is driving my car down this way to meet me.

"There's so many people in this section of the country who know me that I'm afraid to ride the trains. I'd meet some of the oil men and I know they all."

Sallis' statement declared Mrs. Hamon came to him early on the morning of November 23 and asked him to drive her to an aviation field. He did so and she tried to obtain a plane for a flight to San Antonio. Failing of this she arranged with Sallis to drive her to San Antonio. During the long drive, he declared, she told him of shooting Hamon and declared she intended to cross the border into Mexico. He left her he said at Cisco.

County Attorney Russell W. Brown said he would institute criminal proceedings against Sallis if he had aided the woman in escaping after the shooting.

Asked whether a writ of habeas corpus would be issued against the chauffeur's stenographer, he replied: "Yes, just as soon as she appeared."

Japan Will Protest Vanderlip Concession

WASHINGTON, Dec. 2.—Japan will try to block concessions of territory in Kamachatka and Northern Siberia, said to have been granted by the Russian Soviet government to Washington D. Vanderlip, it was reported in official Japanese quarters today. Vanderlip represents a group of Pacific Coast capitalists.

Japan, it was said, will base her objections to the concessions on the grounds that Japan holds a treaty with the old Russian government allowing her to exploit valuable fisheries on the North Siberian and Kamchatka coasts. The Vanderlip concessions, it is held, would bar Japan from those fisheries.

Singer and Film Actress Among Five Victims of Fire in N. Y. Apartments

Countess Admits Killing Officers; Defies British

(By International News Service)

DUBLIN, Dec. 2. — Countess Markiewicz, M. P., one of the most prominent Sinn Fein leaders in Ireland, who was arraigned today before a courtmartial charged with conspiracy and sedition, admitted while in jail that she had killed British army officers, according to the prosecutor in opening the state's case.

When the noon recess of court was taken the countess advanced to the president of the courtmartial and snapping her fingers under his nose exclaimed: "That for your British justice."

The prosecutor alleged that the countess was organizing Boy Scouts in Ireland for the purpose of murder.

The court was under heavy guard. Soldiers with fixed bayonets stood about the room and formed a cordon around the entrance.

The prisoner had been ill and was attended by nurses. Countess Markiewicz asked for permission to speak with her friends, but was refused.

Brother-in-Law Of Wilson Quits Faculty of U. C.

Professors Elliott and Douglas Resign to Take Positions With Bank in L. A.

Offered more remunerative positions with a Los Angeles banking firm, Edward Elliott, brother-in-law of President Wilson, and Dr. J. R. Douglas have resigned their professorships in the political science department at the University of California.

Both have accepted executive positions with the Security Trust and Savings Bank of Los Angeles. They will begin their new duties January 1.

BUSINESS SALARIES FAR EXCEED THOSE AT U. C.

While refusing to disclose the salaries offered them, both admit that the pay of a university professor is small beside the opportunity for financial remuneration in the banking world. Desires of university heads to keep the two professors, included among the most prominent faculty members on the campus, proved futile with a lack of funds with which to meet salaries offered the college men in the commercial world.

Announcement of the resignations of the two faculty members was made by Professor Thomas H. Reed, acting head of the political science department. That R. C. Gettell, professor of political science at Amherst, will join the department at the beginning of the new semester was also made known today.

NEW PROFESSOR IS OLD FOOTBALL STAR

Besides his duties as a faculty member, Professor Elliott has served for several years on the board of directors of the Federal Reserve Bank at San Francisco. He has been associated with the university at intervals since 1913. A graduate of Princeton, Professor Elliott continued his education at Heidelberg and is the author of several books recognized as authorities on international law. At the university he has held the position of professor of international law. His wife was a sister of the late M. Woodrow Wilson.

A graduate of the state university, Dr Douglas has been associated with the political science department since 1915. In 1915 he studied at Harvard under the Ogden Goodwin Memorial Fellowship in government.

Professor Gettell who will assume his duties at the university in January, is a football player of renown [illegible] honors as a scholar. He was formerly head of the Amherst faculty. In the collegiate world he is a graduate of Nizmus College with a master degree from the University of Paris [illegible]. He is the author of a number of well known books on political science.

Condemned Chinese Is Refused Reprieve

BY ASSOCIATED PRESS.
LEASED WIRE TO TRIBUNE

SACRAMENTO, Dec. 2.—Governor W. D. Stephens has taken no action prior to the hanging at San Quentin prison tomorrow of Ong Moy Fai convicted for the murder of a Chinese in San Francisco and it is understood he will grant no reprieve. Appeals of the condemned Chinese have exhausted the state's last resort.

Dry Law Opposed For Philippines

MANILA, Dec. 2.—The [illegible] to the Senate and House appointed at the last session of the legislature to study the liquor question has prepared a report against the passage of a prohibition law in the Philippines, it was [illegible] today. The report [illegible] necessity for prohibition in the liquor business in the Philippines declined slightly in value last year.

Handley's Death Held Due to Auto Accident

SACRAMENTO, Dec. 2.—District Attorney Hugh B. Bradford today gave out the result of his investigation into the death of Lorin Handley, prohibition enforcement officer, and says Handley died from injuries received in an automobile accident at "Death Curve" south of Galt, and was not murdered as has been intimated.

FLAMES TRAP FOUR WOMEN AND DOCTOR

Marjorie Lescomb, English Screen Star; Mrs. G. Boswell Reid, California Opera Singer, and Sister Perish in Fire

Girl Heroine of Conflagration Saves Many Roomers From Death; 200 Escape to the Street in Their Night Attire

BY INTERNATIONAL NEWS SERVICE.
LEASED WIRE TO TRIBUNE.

NEW YRK, Dec. 2.—Trapped on the third, fourth and fifth floors of a West Fifty-seventh street apartment house, five persons—four of them women—were burned to death today despite the frantic efforts of a young woman, Miss Anette Bracy, to arouse all the sleeping tenants.

Miss Bracy occupied a room on the third floor, and when the fire of unknown origin, swept up through a dumb waiter shaft to the upper floors, she gave the alarm, called the roomers and knocked on their doors, and, with Mrs. Irwin Coyle, wife of the proprietor, refused to leave the building until almost overcome by smoke and heat.

More than 200 persons were driven to the street, many of them in their night attire, and many thrilling rescues were made. Firemen had difficulty in fighting the blaze.

Miss Marjorie Lescomb, English film star, and one of the dead, it said to be related to British nobility.

Two sisters perished in the fire, Mrs. G. Boswell Reid, California opera singer, and Mrs. Jessie Jenkins, the latter having come to New York a week ago so as to be near her daughter, who is in school here. The dead:

MARJORIE LESCOMB, 20, film actress.

MRS. G. BOSWELL REID, a concert singer from California.

MRS. JESSIE JENKINS, sister of Mrs. Reid.

DR. F. M. BOTTER, attached to the staff of the Hippodrome theater.

The fifth body was that of a young woman who was so badly burned that identification could not be made.

FIRE SPREAD UP THROUGH SHAFT.

The fire started in a sub-cellar and spread upward through a dumb waiter shaft, trapping the fire victims on the third, fourth and fifth floors. The bodies were badly charred.

The blaze was discovered by Miss Annette Bracy, 23, who lived on the third floor. As soon as she smelled smoke she hurled a book through a window of her bedroom and screamed for help. This aroused a family in an adjoining apartment house who summoned the fire department.

Firemen said Miss Bracy's action probably saved a number of lives. Mrs Irwin Coyle, summoned by Miss Bracy, aided in arousing a number of sleeping tenants, until both Mrs. Coyle and Miss Bracy were forced from the building by the intense heat. Later it was learned the unidentified fire victim was a young woman who had spent the night with Miss Lescomb.

LIFE IS LOST IN RESCUE WORK.

It is believed Miss Lescomb lost her life, either in trying to save her [illegible] pables, for she was one of the persons awakened by Miss Bracy. She was near safety when she dashed back into her room where firemen found the body of her friend. Miss Lescomb was suffocated only a few feet from the exit where many escaped.

John Grossberg, a broker, hung for half an hour on a narrow window ledge from which he was rescued by firemen.

Two [illegible] army officers, Captain Ross H. Martin and Captain William [illegible], escaped by plunging through the flames with blankets over their heads.

FIVE THOUGHT KILLED IN BUILDING COLLAPSE

NEW YORK, Dec. 2.—With one person missing and eleven injured, rescue squads were working at top speed today removing the debris from the collapse of a 30-foot section of a nine-story apartment house at Broadway and Forty-second street, which tumbled in without warning late yesterday while being remodeled.

The [illegible] of four workmen employed in remodeling the structure are [illegible] in the lockers in the basement and it was believed these and any unlucky pedestrian who may have been in the path of the falling bricks and mortar will [illegible] be found in the debris. There was little hope that any person would be found alive.

Latchstring Out For Harding: Wilson

WASHINGTON, Dec. 2. — President Wilson will be very glad to receive President-elect Harding during the latter's stay in Washington on his return from Panama, it was announced at the White House today. No indication was given, however, that the president-elect had signified his desire to call upon the man he will succeed.

FOUR MEN SOUGHT AS ASSAILANTS OF TWO GIRLS FOUND

SAN FRANCISCO, Dec. 2. — With the return of grand jury indictments against five of the men alleged to have assaulted Jean Stanley and Jessie Montgomery, telephone operators, and the fixing of bail at $140,000 bonds in each case, the police search for the remaining four men was believed nearing its end.

Information in the hands of authorities indicates that the rest of the gang who lured the girls into a dive on Howard street and there attacked them, have been found.

The indictments returned, each of which includes six charges, were against "Kayo" Kruvosky, "Spud" Murphy, pugilists; James Carey, Allen McDonnell and Thomas Brady. Their release from custody until the hearing of the case rests with their success in raising $140,000 in bonds or $70,000 cash. The high bail was asked by District Attorney Matthew Brady because of the enormity of the crime, he declared.

"Bevo" Kruvosky, brother of the ring artist, who was taken into custody the day following the attack, was completely exonerated of any connection with the crime when he appeared before Police Judge Sullivan. Kruvosky offered proof of his whereabouts on the night of the crime and also declared that he was not a member of his brother's gang.

The five under indictment will be arraigned tomorrow before Superior Judge Louis H. Ward.

GOOSE IN OVEN, WOMAN FORGETS; CRIES, 'FIRE! FIRE!'

BERKELEY, Dec. 3.—When smoke issued in great volumes from her stove yesterday Mrs. S. Spear, 1248 Derby street, thought things were going to happen.

Running into the street, she called, "Fire, fire!" Neighbors turned in an alarm. When the fire department arrived on the scene the men rushed into the house. One of them opened the oven door. He pulled out a blackened, charred object in a pan. "It's my goose," gasped Mrs. Spear. "I forgot all about it."

GRAIN RATES REVISED

WASHINGTON, Dec. 2. — The Interstate Commerce Commission today ordered revision within ninety days of grain rates from the Inland Empire territory to Portland and Vancouver.

Sure Relief

BELL-ANS FOR INDIGESTION

Wine Grape Goes Up as Dry Law Shuts Off Wine

SAN JOSE, Dec. 2.—The poor grape-grower who sold his vineyard for a song or who blasted out the vines when the 18th constitutional amendment was ratified is certainly out of luck.

Buyers are already out with contracts for the 1921 crop of wine-grapes and it is even reported that some sales have been made at $150 a ton—a tremendous price.

BURGLAR FLEES FROM WOMAN'S CURLING IRONS

Driving away a masked burglar who attempted to loot his home early today, Giles N. Easton, 1507 Jackson street, saved his home from robbery by the use of his wife's electric curling irons, which the invader apparently took for a revolver.

Easton was awakened shortly before daylight this morning by someone prowling about the house. He leaped out of bed and started to investigate. There being no firearms in the house, Easton seized the curling irons. Stepping into an adjoining room Easton came upon the man ransacking the place.

"Hands up!" Easton commanded, leveling the curling irons at the burglar. The thief gave a hurried look and dived through an open window.

Albert C. Noé, who lives at 1309 Twelfth street, was not so fortunate as Easton, however. He complained to the police that a burglar entered his home by means of a pass key and made off with jewelry, silverware and $35 in currency.

Money amounting to $195 was stolen from the home of W. C. Baxter, 1032 Market street, last night, together with other property of considerable value when burglars jimmied a rear window and looted the place during Baxter's absence.

Jewelry, clothing and bricabrac comprised the loot of housebreakers who entered the home of R. G. Henderson, 2133 Linden street, according to his complaint to the police today.

A number of other small burglaries were likewise reported.

HAITI 'VOODOO' MURDERER FREED BY NAVY ORDER

PORT A PRINCE, Dec. 2. — Cadus Bellgarde, a Haitian convicted by a military commission in February last of murder and cannibalism in connection with the sacrifice of a girl's life at a "voodoo" performance, was released today on orders from the United States Navy Department. Bellgarde was convicted on the testimony of natives at a trial which was conducted with the full approval of President Sudre D'Artiguenave of Haiti. No explanation was given by the Navy Department of the reason for Bellgarde's release.

TRIO ACCUSED IN BOOZE RING TO BE IN COURT FRIDAY

SAN FRANCISCO, Dec. 2.—United States District Judge Morris T. Dooling today ordered Harry Brolaski, Jules Gamage and Douglas Newton to appear in court tomorrow to plead to indictments charging them with the violation of the national prohibition act, over the protests of attorneys representing the defense, who asked that their client be given a week in which to plead.

Maxwell McNutt, representing Brolaski and Douglas Newton, declared that he wished to have time for pleading set a week in advance, because he had not sufficient time to peruse the indictment. The court remarked that he had pursued the indictments, they were not at all abstruse and that the defendants would appear tomorrow morning.

Brolaski was accompanied by Mrs. Glad Warburton, who sat with him in court during the proceedings.

Upon the representation of Attorney Tramutolo the bail of John P. Sullivan, also named under an indictment and who is at liberty on bonds, was given until Saturday to raise the necessary bonds on the newest charge.

The ten men and one woman who have been indicted as alleged members of the San Francisco bootleggers ring and who are all at liberty on bail will meet together for a second time on Saturday when they appear in court for arraignment.

The eleven appeared yesterday afternoon before United States commissioners and gave bonds from $1000 to $10,000. Dressed in furs and, with a broad panne velvet hat and with flying veil and dangling beads, Mrs. Glad Kimball Warburton created something of a sensation when she appeared in company with her attorneys Jules Gamage, with his wife and his mother; Jack Costello, secretary to Senator Phelan; Harry Brolaski and Douglas Newton were some of the others.

Brolaski, Newton and Gamage, who were indicted all over again are to fight the combination of the latest true bill with the others. Their case comes up for trial next week. The names of Sol Levis and John De Maria, indicted for bootlegging, were added to the list when they appeared to arrange bail. They had been kept on the secret file.

Progressive Club Elects New Officers

H S Henion was elected president of the Progressive Business Men's Club at its weekly luncheon in Hotel Oakland Other officers elected were N E. Metcalf, first vice-president; Douglas Jackson, second vice-president and J B . Muir, secretary-treasurer. The new board of directors consists of. R. C. Endriss, chairman. Paul Cademartori, Frank Lloyd, Herman Harice and George Leiter.

Plans for expanding the membership are being made. The next luncheon will be held jointly with the Rotary, Kiwanis and Lions' Clubs on December 8.

THIRD SERMON TONIGHT

Rev. Lynn White will give the third of a series of sermons on the general subject, "Jesus Christ in Every Day Professions," this evening in the Y. W. C. A. This evening's subject will be "Christ's Method of Making and Spending Money."

Wreckage Due To Vibration Is City Hall Idea

Investigation of the wreckage of the city hall lavatories, smashed mysteriously several months ago, leads to a theory that the constant vibration of the city hall elevators may have loosened the heavy marble slabs from the wall, causing them to crash down and carry everything with them.

A similar episode happened about a year ago without anyone being implicated in the matter, and it is now held that the theory of accident is probably correct. As a special precaution hereafter, the north entrance to the lavatories has been locked at night, leaving only the entrance near the police headquarters.

Sergeant Nedderman, on the night of the episode, said he heard the crash, but could not leave his desk to investigate because he was the only man then present. This gave rise to a query as to what might happen if some coarse persons arrived some night and stole the City Hall corridor or drove away with the clock or the brass railings.

Captain Bodie Wallman, in charge of the Central Station, says the city is safe against this possibility, anyhow.

"Try it," he invited.

DOPE ADDICTS TOO NUMEROUS, DECLARES JUDGE

"There are fast becoming too many of these people before the police courts of Oakland," said Judge George Samuels today in passing judgment on Olga Trigg, a broken, dejected narcotic user who sat shaking in court under a charge of violating the state poison law.

"There ought to be some action taken by the California legislature to provide a place for these unhappy people, both from their own standpoint and for the benefit of society

"It does no good to sentence to the city prison. They are only confined a while, are released and go back to a worse condition than they faced when they were arrested. Isolation at some state institution especially for their care and cure is the only hope in the situation The drug usage is becoming a menace."

Olga Trigg was arrested November 28 for having drugs in her possession Arresting Officer Hansen discovered six packages concealed in her mouth and four more secreted about her person

The woman was ordered confined in the city jail until she can communicate with her father in Calexico

Meeting Reorganizes Community Service

A reorganization of the disbanded Community Service was effected last night at a meeting of 100 former members of Community Service held in the City Hall. Further plans for the reorganization will be made at a meeting to be held next Tuesday evening in the City Hall, room 211. No name for the new club was decided upon.

Officers were elected [illegible] Lester Nesbitt, president, Louise Tregario, vice-president, and Mrs J. W. Realy, financial secretary

The new club voted to continue the Saturday night dances, formerly held at the club headquarters on San Pablo avenue, at the Y. W. C. A. building, Fifteenth and Webster streets.

Heart Trouble, Not Poison, Killed Clerk

Heart trouble caused the death of William Patterson, 4510 Webster street who dropped dead last night, according to a report of the coroner's autopsy made today. It was at first thought Patterson's death was due to poisoning from mushrooms he had eaten for lunch. Patterson had just started work for a local drug store yesterday He is survived by a widow.

LOSES LEG; GETS $9500.

S M. Unger, whose leg was amputated as the result of an accident when an automobile in which he was riding was struck by a street car in front of the municipal auditorium was granted $9500 damages from the San Francisco - Oakland Terminal railways by a jury in Judge Everett J Brown's coutr today. Unger sued for $25,000.

NON-SUIT GRANTED.

Superior Judge T. W Harris today granted a motion for a non-suit in the divorce action of J H Dudley against Mrs Rachel L Dudley. The plaintiff was the only witness Judge Harris said a decree could not be given without corroboration

FRENCH GENERAL DIES

OMAHA, Dec 2 — Announcement was made today by Mrs A M Gorgium of the death at Strassburg France of her brother Paul Vignol a French general, who during the world war was head of the French buying commission to the United States He was also connected with the French military commission to this country.

LUMBER YARD BURNED.

KEARNEY, N J, Dec 2.—Hundreds of thousands of dollars' worth of lumber was destroyed in a mysterious fire which swept through the lumber yard of the Plankot Webster company, manufacturers of wooden boxes, in a meadow near here today. After three hours' fighting the blaze was gotten under control. Forty-four of the fifty-six piles of basswood were destroyed.

Black Cat Steps On Razor: Shaver Gets It in Neck

PITTSBURG, Cal., Dec. 2.—Never let the shadow of a black cat cross your face—especially while shaving—is the advice Albert Salino of Pittsburg gives today. He gives it gratis, although the knowledge cost him a slashed throat.

Salino lathered up yesterday, honed and stropped his razor and let the cool breezes fan one cheek while the razor scraped the other. The breezes came through a window. A black tom cat came through the window along with the breezes. The cat stepped on the end of Salino's razor.

Never let the shadow of a black cat cross your face—especially while shaving.

JAPANESE LAND LAWS BRANDED AS AN INJUSTICE

BOSTON, Dec. 2. — "American Christians should take every legitimate step to promote good will in America toward both Japan and China," says the Commission on Relations with the Orient in its report submitted today to the Federal Council of the Churches of Christ in America.

"For fifty years the problem of how to deal with Asiatics in America has been constantly with us," says the report. "It has been used for personal and party interests, bringing humiliation on America, injustice to Asiatics and strained international relations. Laws are now proposed more dangerous than any that have thus far been passed, threatening injustice to Japan, embroiling our relations with Japan and if enacted, creating among us an ever-growing group of Asiatics who must perforce be loyal to their foreign Asiatic governments and to the land in which they were born. Until the Asiatic question is settled on Christian principals, it will grow increasingly difficult and dangerous.

"The Asiatic question is one for national solution. Local legislation in California will be futile. It will but aggravate the problem. The gentlemen's agreement has served its day and should be superceded by laws determined by Congress and administered by American officials.

"The regulation of immigration from every country should be handled on the same general principles. This alone will avoid humiliating race discrimination. The amount of immigration which America can wisely admit from any given people should not exceed the number of that people that we can assimilate, Americanize and steadily employ. This amount should be continuously adjusted in view of carefully ascertained facts to the changing economic conditions of the country.

"The standards for naturalization should be raised and the privilege of citizenship should then be open to everyone lawfully in America, who duly qualifies. All special laws dealing with the Chinese should be repealed. Chinese in America should be under the same laws that are applied to others and should receive as our treaties promise, 'most favored nation' treatment."

The Rev. Wm. I. Haven is chairman of the commission and Sidney K. Gulick secretary.

Bill Submitted to Curb Immigration

WASHINGTON, Dec. 2.—All immigration would be suspended for two years by a bill submitted to the House immigration committee today by its chairman, Representative Elbert Johnson, Washington.

Johnson, who has been making a thorough study of the immigration situation for several months, said that such action is necessary to prevent "hordes of foreigners," many of whom are undesirable, from entering the United States.

ROBBERY IS CHARGED.

Because male guests of a local hotel woke up one morning without their trousers, Thomas B. Armstrong woke up this morning to the seriousness of facing a charge in Superior court involving burglary. Armstrong was arrested several days ago on the complaints of several people that he had entered their rooms and looted them of clothing and other valuables. He was arraigned before Police Judge George Samuels today and held to answer on $2000 bail.

Armstrong was caught wearing all the pants he is alleged to have stolen.

CONVICTED OF BURGLARY.

Bernard Gordon, charged with entering the room of Ed Larch in the lodging house of Mrs. J. H. Molters at Niles, was found guilty of burglary in the second degree by a jury in Superior Judge L S. Church's court.

SWISS CONCERT TONIGHT

Under the protectorate of the Consulate of Switzerland, a benefit concert will be given for the Swiss Relief Fund for German children in California hall, Polk and Turk streets, San Francisco, tonight.

BAZAR AND CAFETERIA DINNER

By the Ladies' Aid Society of First Presbyterian Church

Friday, December 3d

In the Church Edifice, 26th and Broadway

Open afternoon and evening. Dinner served from 5:00 to 7:00 with orchestra

Large assortment of Christmas gifts will be on sale in the various booths

Teach Your Son to Save

Begin this Christmas to plant the savings habit in your children's minds. You may open an account with one dollar. This deposited monthly grows to $70 in five years, or $164 in ten years Of the latter amount $44 is interest which the child's savings have earned at 6 per cent. Larger amounts will grow in the same proportion.

A Bank Free

with your first deposit of $1. These metal banks have slots for small coins and help the child to save his money. Start your child's account today. Give him the bank on Christmas.

ALAMEDA COUNTY LOAN ASSOCIATION

(Established 1875)

563 16th St., at Clay. Oak. 8500

Santa Fe Brakeman Crushed to Death

BAKERSFIELD, Dec. 2.—F. W. Stephens, brakeman, was crushed between two cars on a Santa Fe freight train yesterday, at Muroc 20 miles east of Los Angeles. He was a member of Spokane Lodge No. 307, Brotherhood of Railroad Trainmen, Spokane, Wash.

GIFT TO U. S. PLANNED

LIMA, Peru, Dec. 2.—The government has promulgated the law recently adopted which authorized purchase of a building to be presented to the American embassy here.

568-572 Fourteenth Street — Toggery — Between Clay and Jefferson

DOWNSTAIRS DEPARTMENT

JERSEY SPORT COATS

Jersey Jersey

Friday Special $5.95 Friday Special

Navy, Brown, Green, Copen, and Black || New Tuxedo Models Good Quality Jersey

Which Grafonola Will You Give for Christmas?

The Only Non-set Automatic Stop

Nothing to move or set or measure. Ask the nearest Columbia dealer for a demonstration of the stop that needs no setting.

Any Grafonola here will be delivered in time for Christmas

Is the question of *the* Christmas gift still unsettled in your home? A Columbia Grafonola is undoubtedly the answer. It means more fun and musical merriment in every season all through the year, and for many years to come, than anything else your money can buy.

Right in your neighborhood there's a Columbia dealer ready to serve you. Call and see for yourself the beautiful cabinets of his Columbia Grafonolas. Turn the button which regulates the tone leaves and hear how complete and accurate is the control they give you over tone volume. Enjoy the unvarying fidelity of the Grafonola's music. Then your question will be solved.

Columbia Grafonola

COLUMBIA GRAPHOPHONE COMPANY, New York

S. M. Friedman Co.

533 Fourteenth 1318 Clay

reduction sale on Petticoats---

These delightful little petticoats—just right in length and fullness for the winter dress or suit—were not bought for "sale" purposes. They are our regular stock—from the best makers—and are on Reduction Sale for only a short time.

Petticoats formerly $7.50, on sale at ..... $ 4.95
Petticoats formerly $8.50, on sale at ..... $ 5.95
Petticoats formerly $9.50, on sale at ..... $ 6.25
Petticoats formerly $10.50, on sale at ..... $ 6.95
Petticoats formerly $11.00, on sale at ..... $ 7.25
Petticoats formerly $14.00, on sale at ..... $ 9.25
Petticoats formerly $15.00, on sale at $10.75
Petticoats formerly $16.75, on sale at $12.00

THE MATERIALS

in these petticoats give the slender silhouette which Dame Fashion demands. They are of jersey and messaline, jersey and taffeta, all jersey, changeable taffeta, satin and dresden.

THE COLORS

are emerald, purple, gray, Pekin, turquoise, gold, rose, navy, black, russet, light green, orchid, pink, American Beauty. Sizes for misses and women—and a few etxra sizes.

BLOUSES

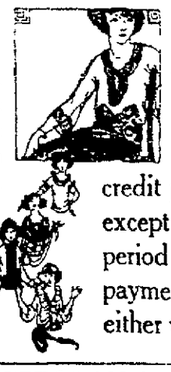

A sale on Blouses in which our entire stock will be placed at 33⅓% discount from the original price. Blouses of georgette and crepe de chines, in flesh, navy, sunset, orchid, jade and Adriatic.

LIBERAL CREDIT

THE FRIEDMAN LIBERAL CREDIT TERMS will apply on these petticoats and blouses. This credit plan is just the usual charge account, except that we arrange the payments over a period of time to suit *your* convenience. A payment when purchasing — the balance either weekly or monthly.

S. M. FRIEDMAN CO., 533 14th Street, 1318 Clay

DANIEL J. O'BRIEN IS SWORN IN AS S. F. POLICE CHIEF

SAN FRANCISCO, Dec 2 — Daniel J. O'Brien, former chief clerk to the late Chief D. A. White, entered upon his duties today as chief of police of San Francisco. O'Brien was unanimously chosen by the Police Commission.

Prior to the death of Chief White, O'Brien held a civil service rating of lieutenant of police by virtue of his connection with the department. He became a member of the San Francisco force in 1908 and promotions were rapidly gained. In 1911 he was made a corporal, later the same year he achieved sergeant's stripes and in 1916 he attained the rank of lieutenant, and was made chief clerk to the police executive.

The new chief is well known in San Francisco, having been superintendent of the Flood building and the Buckley building for some years prior to his entering the police department.

With the announcement of O'Brien's appointment, a general clean-up of "dead wood" in the San Francisco department was ordered by the commission. The new chief was ordered to take immediate steps to strengthen the force through the medium of removing some members of the department and transferring of others.

These plans indicate that the San Francisco police department is out of politics, the commission declared. First steps in the new plan include the promoting of Lieutenants Patrick Herlihy, Charles Goff and Fred Lemon. The trio will displace three captains whose names were not revealed, it is said.

Patrolman Peter J O'Keefe, charged with having beaten John C. Reilly and then having turned in a false report of the case, was the first to come under the wrath of the commission. He was peremptorily discharged.

Waltzing Contest To Feature Party

A social dancing party, arranged by Council No. 16, J. D. E. S., will be held Sunday evening in the U. P. E. C. hall, Seventh and Henry streets. A waltzing contest will be one of the features of the evening's entertainment.

The committee in charge of the affair include: Frank Morris chairman; Manuel C. Mendonca, Samuel D. Chenowith, Julio Leitao, Tony Gomes, Martin Limas, Anton Andrade, J. Sousa, J Moreria and Henry Figueria.

meetings of the National Electric Light Association. These meetings took the form of conferences upon the important technical problems affecting various branches of the electric light and power industry, and were attended by public utility representatives from all over the country.

Bazaar Will Aid Church Refurnishing

The church bazaar, given annually by the ladies of the Union Street Presbyterian church, will be held Friday afternoon and evening in the church parlors. Delicate articles, the product of the thimble and needlecraft of the ladies, will be on sale in the various booths. A table of home-made candy, booths containing cooked foods, a grab-bag and sundry other tables containing saleable articles have been prepared.

Among the ladies who are in charge of the bazaar are: Mesdames M. Small, B. H Matheson, L. W. Hale and A. L. Schreiber.

The proceeds will be used to help pay the expenses of refurnishing the church.

Gas Company's Men Back From Meeting

J. P. Jollyman and S Lisberger, employees of the Pacific Gas and Electric Company, have just returned from Salt Lake City, where they attended important committee

SPANISH TO BE TAUGHT.

Spanish, the language of particular value to persons interested in foreign trade, is to be taught in Oakland in classes which the extension division of the University of California will start at room 213 Oakland City Hall. The courses will be given by T. S. Romero and the classes will meet twice a week, on Tuesday and Thursday evenings. The elementary class will start at 7 p. m. and the intermediate course at 8. Registrations may be made in advance at the office of University Extension, 301 California hall, Berkeley.

LIBRARY JOBS OPEN.

Nine successful civil service candidates for the position of library first assistant will be placed on the eligible list December 6 as well as twelve for the position of library assistant. There are two vacancies in the former job and four in the latter. Three supervising engineers for the auditorium will be chosen December 6.

TALLEST MAN IN MARINE CORPS, SIX FEET, NINE

NEW YORK, Dec. 2.—Denver has produced the tallest man in the United States Marine Corps, recruiting officers here claimed today. He is Reuben A. Pratt, 29 years old, who is six feet nine inches tall and weighs 287 pounds. The officers had to get special permission to enlist him, as he tops the height limit of the corps by seven inches.

CHRISTMAS SEALS SALE TOPS $1500

One [illegible] has been sold to date by the Alameda County Tuberculosis Society from the mail sale of the 1920 Christmas seals. Mrs. Mary E. Struble, executive secretary, announces that all records will be broken before Christmas, if the ready response of the public is continued. Chairmen have been appointed in each city and town to recruit a volunteer sales force to aid in the campaign against the white plague. Booths are maintained in the downtown business section where the holiday stickers may be obtained.

Announcement has been made that 95 per cent of the funds netted from the annual Christmas seal sale will be expended for tuberculosis work and its prevention in the district in which it is raised. The actual work done by the Tuberculosis society is limited by the amount of funds at their disposal. The executive board is urging a generous purchase of the health bonds.

Peak Named in Boy Scouts' Honor

The high point a quarter of a mile north of the summit of the old Claremont Fish ranch road and known among hikers as Chaparral Peak, will be rechristened "Scout" Peak in honor of the Boy Scouts of America by the Contra Costa Hills Club and the Boy Scouts of the bay cities, on Sunday. Scout Masters William Nowden and George Nowden will lead the party from the Claremont terminal of the Key Route train, leaving at 9:30 a. m. A tile with the name inset will be placed on top of the peak. The surveyor of Contra Costa county and the Board of Geographic Names at Washington, D. C., will be requested to place this designation on the official maps. The peak rises to an elevation of 1650 feet.

Las Trampas Peak, the high ridge west of Mount Diablo, will be the destination of the Contra Costa Hills Club on Sunday, December 19. Harold French, president, will lead the hikers who will visit a little frequented wilderness of red berries.

Auto Repair Men Will Hold Dance

The garage and repair men's crafts of the Alameda County Automobile Trade Association, will hold a dance Friday evening on the roof garden of the Pacific building, Sixteenth and Jefferson streets, and [illegible] in the business in this part of the country will be there, if the advance sale of tickets is any indication. Two of the features will be punch dispensers in the form of miniature gasoline stations. Exact replicas of well known gas and oil stations will be built, and punch served to the dancers.

Wilson Can Give Farmers No Relief

SIOUX FALLS, S. D., Dec. 2.—President Wilson, replying to a message from Senator Ed. S. Johnson of South Dakota, in which the Senator urged immediate financial relief for the farmers and livestock producers of the Northwest, has sent the folowing telegram:

"Your message refers to unsatisfactory conditions unfortunately resulting from the fall of prices. I regret to find that legislation has not provided me with powers which will be serviceable in the matter.

"WOODROW WILSON."

Sis has gone and named me
POST TOASTIES
'cause I'm always so Good and Fresh
—says Bobby
Superior Corn Flakes

The HOOVER
It BEATS... as it Sweeps as it Cleans

Let us put a HOOVER away NOW for your wife's
Xmas Present
Phone Oakland 22
$5 will secure one the balance on easy payments.
Maxwell Hardware Co.
RELIABLE
14th and Washington Sts., OAKLAND

91 CENT FRIDAY 91c

Children's Bungalow APRONS
Of percale, in medium or dark colors. Specially priced at, each **91c**
(Second Floor)

Whitthorne & Swan
OAKLAND'S STORE THAT UNDERSELLS
Specials for Friday, December 3rd

FUDGE APRONS
Of gingham—small checks or solid colors. A splendid value at, each **91c**
(Second Floor)

Friday--as Usual--BARGAIN DAY

Women's FINE MERCERIZED
LISLE HOSE
Fashioned without a seam; broken line; black and colors. Special, at pair **91c**
(Main Floor)

And for this Friday, the first in December, and the first of the BIG HALF MILLION DOLLAR SALE, an exceptionally well selected, worthwhile lot of SPLENDID SENSIBLE BARGAINS awaits you. Besides the practical, everyday needs, there are real bargains in many articles, especially suitable for Christmas gifts, among these 91c specials. And there are REMNANTS of various kinds, ODD LOTS, ODD SIZES, ODD COLORS and ODDS AND ENDS, ALL GREATLY REDUCED for quick selling. Friday shoppers pick up BIG BARGAINS HERE and SAVE MONEY. COME EARLY. WHITTHORNE & SWAN.
No goods reserved. No phone or mail orders on advertised lines. No deliveries on advertised lines except with other purchases and for obvious reasons we reserve the right to limit quantities.

WOMEN'S FIBRE AND SILK HOSE; black or cordovan; reinforced foot and lisle garter top; seconds of a $1.50 value, but skillfully mended. Special, pair **91c**
(Main Floor)

AN ODD LOT OF SLIPON CHAMOISETTE AND FANCY 2-clasp silk gloves in white or colors. Not all sizes in all styles. Special for Friday, pair **91c**

LACE COLLAR POINTS BY THE YARD; finished with net taping. Special, yard **91c**

WOMEN'S HANDKERCHIEFS—White lawn with hemstitched hem; pretty floral corner design. Box of 6 for **91c**

WOMEN'S HANDKERCHIEFS of white lawn, with white or colored corner design. Special, 4 for **91c**

WHITE POINT D'ESPRIT AND PLAIN NET; 72-inch width. Special for Friday, yard **91c**

WOMEN'S NECKWEAR
Collars of lace, organdy and net in rolling styles. A few vestees and collars of pleated lace for round neck dresses. A few collars of eyelet embroidery suitable for children's coats and dresses. All at, each **91c**
(Main Floor)

WIDE FANCY RIBBON
6 to 8 inches wide. Floral, dresden, brocaded and tapestry. All silk—many popular colors and designs. Excellent for sashes, vestees, bags and camisoles. Our former $2.00 value at, yard **91c**
(Main Floor)

MEN'S INITIAL HANDKERCHIEFS; fine quality; white cambric with white or colored initials; put up 3 in attractive box. Friday only, box **91c**

MEN'S COLORED BORDER HANDKERCHIEFS; fine quality lawn, with woven border; several patterns. Special, 3 for **91c**

MEN'S IRON SOX
Fine quality lisle; four-thread heel and toe; broken line of colors. Friday only, 4 pair for **91c**

MEN'S KNIT TIES; black and assortment of colors. Friday only, 2 for **91c**

BOYS' BLOUSES; broken lines of our $1.25 and $1.50 values; dark colors. Friday, each **91c**
(Main Floor)

Jewelry, Toilet Goods, Purses

ENVELOPE PURSES of real leather: some in the new tooled finish; our usual $1.45 value at, each **91c**

BABIES' LOCKETS and CHAINS, RINGS OR BEAUTY PINS; all are gold filled; our usual $1.00 values at, each **91c**

EARRINGS; many novelty styles; rhinestones and gold filled hoops; our usual $1.25 values for, pair **91c**

CUFF LINKS; gold filled and enamel styles; our usual $1.25 to $1.45 values, pair **91c**

CIGARETTE CASES; several different styles to select from; our usual $1.25 value for, each **91c**

STATIONERY, in fancy Christmas boxes; linen finished paper; dainty assorted colors; our usual $1.00 and $1.25 values, box **91c**

IVORY PYRALIN—Button Hook, 55c value; Nail File, 65c value. Special, both for **91c**

TALCUM POWDER HOLDERS; our usual $1.00 value at, each **91c**

TRAY; our usual $1.00 value at, each **91c**

TOILET GOODS

"KOLYNOS" TOOTH PASTE; our usual 25c value. Special, 5 for **91c**

"WOODBURY'S" FACIAL SOAP; our usual 25c value. Special, 5 for **91c**

SHAVING BRUSHES—Our usual $1.25 value, each **91c**

SHAVING STROPS; our usual $1.00 and $1.25 value for, each **91c**
(Main Floor)

Bargain Day DOMESTICS

TENNIS FLANNEL; soft fleecy quality; pink or blue stripes. Special, 4 yards for **91c**

UNBLEACHED MUSLIN; 36 inches wide; good weight. Special, 7 yards for **91c**

FEATHER PILLOWS; good weight; fancy or plain striped ticking; pure sanitary filling. Special, each.. **91c**

BLEACHED "UTICA" SHEETING; extra heavy quality; full 2½ yards wide, at, yard **91c**
(Downstairs)

FRIDAY ART BARGAINS

"DYCO" CROCHET COTTON; big yardage ball. Special, box **91c**

CREAM COLORED DRESSER SCARFS, finished with hemstitched borders; stamped in attractive conventional designs. Special, each **91c**

STAMPED PILLOW CASES; good quality material; a splendid value. While they last, pair **91c**

LARGE SIZES OF STAMPED TOWELS; splendid quality huck; attractive patterns; a special value at, 2 for **91c**

CHILD'S STAMPED DRESSES—A variety of materials and styles; values from $1.25 to $3.50. To close at, each **91c**

LACE EDGED DRESSER SCARFS; strong material finished with beautiful lace. Special, each.... **91c**

Big Line of Stamped Goods
Scarfs, combinations, aprons, rompers, etc.; our former $1.00 to $3.00 values at, special **91c**
(Third Floor)

SILKS and DRESS GOODS

CORDUROY
33 inches wide; narrow and wide wale; our usual $1.39 value. Now at, yard **91c**

PONGEE; 33 inches wide; all-silk; our usual $1.25 value. Special Friday, yard **91c**

TUB SILKS; 36 inches; very good quality; our usual $1.00 and $1.25 values, yard **91c**

FANCY SATEENS; 36 in. wide; a big variety of patterns; our usual $1.45 value. Friday, yard **91c**

FRENCH SERGE; 36 inches wide; very good quality; our usual $1.25 value at, yard **91c**
(Main Floor)

Infants 'and Children's GARMENTS

Small Lot of Girls' Wear
Middies and gingham dresses; broken sizes from 6 to 10 years. Friday, each... **91c**

DOLLS; composition body with glass head; moveable arms and legs; a good $1.25 value. Friday only at, each **91c**
(Infants' Department)

INFANTS' HARD SOLED SHOES; broken line in first step shoes; our usual $2.25 value at, pair **91c**

INFANTS' FLANNELETTE GOWNS—Full cut, of heavy white flannelette. Our usual $1.25 value. Friday, each **91c**

KIDDIES' TOQUES; white or colors; turn back cuff finished with pom pon; our usual $1.25 value. Friday, each **91c**

Fine Friday Values in Draperies, Floor Coverings

Reversible WOOL CARPET 22 inches wide; our usual $1.45 yard value at, yard **91c**

FILET CURTAIN NET; our usual $1.35 value at, yard **91c**

PLAIN OR FANCY BORDER MERCERIZED MARQUISETTE; our usual 75c value at, 2 yards for **91c**

FANCY SUNFAST; green only; our former $2.00 value at, yard **91c**

FINE CURTAIN SWISS; colored embroidered dots; our usual $1.45 value at, yard **91c**

PRETTY PRINTED LACE NET; 36 inches wide; our usual 55c yard value. Special, 3 yards for **91c**

CRETONNES; 36 inches wide; pretty patterns; our usual $1.60 yard value at, yard **91c**

SILKOLINE
Yard wide; our usual 33c value at 4 yards for... **91c**
(Third Floor)

Underwear and Corsets

A BROKEN LINE OF WOMEN'S AND CHILDREN'S UNDERWEAR; union suits for women; high neck, long sleeves, ankle length. Sleeping garments for children, with feet; sizes 1 to 3; our usual $1.50 and $1.75 values. Special, for Friday, garment **91c**

GOWNS, ENVELOPE CHEMISE, SKIRTS and DRAWERS and BLOOMERS, of soft muslin trimmed with laces and embroideries; also tailored styles; garments worth much more than the price asked. Special, at, garment **91c**

SILK BOUDOIR CAPS, of satin and wash silks, daintily trimmed with nets and ribbons. Specially priced. Each **91c**

WOMEN'S VESTS; high neck, long sleeves, heavy fleece lined; our usual $1.25 and $1.50 values. Special, each **91c**

BRASSIERES MARKED SPECIAL; our regular good stock; all are well known makes; "Nature's Rival," "De Bevois," "Model" and "Argus." Plain or fancy trimmed; sizes 34 to 48; our usual $1.25 and $1.50 values at, each **91c**
(Second Floor)

Friday Grocerteria Bargains

BAKING POWDER, "Calumet" Brand, 5 pound tin for.... **91c**

GRAPE JUICE, "Red Wing"; pint bottle; 40c value. Special, Friday only, 3 bottles for **91c**

"UNCLE JOHN'" SYRUP—Small tin; 40c value. Special, Friday only, 3 tins for **91c**

GROUND CHOCOLATE; "Reisner's" brand; quality guaranteed. Special, Friday only, 3 one-pound tins for **91c**
(Downstairs)

Friday Household BARGINS

Water Pails
Gray enamel; heavy. Friday, each **91c**

Carving Set
2-piece carving set of fine steel. Set.. **91c**

Coffee Pots
8-cup; aluminum; seconds, each **91c**

Candle Sticks or Match Holders, each **91c**
(Downstairs)

NOT ON SALE FOR 91c, BUT REMARKABLE VALUES FOR BARGAIN DAY

Girls' Colored DRESSES
Ages 6 to 14 years; large assortment in ginghams or chambrays; pretty new plaids and checks; our usual $3.95 values. Special, each **$2.91**

Small Lot Girls' Raincapes
Ages 6 and 8 only; red and navy rubberized sateen wing hood and slash flap pockets; our usual $3.95 values. Friday, each **$1.91**
(Children's Shop, Second Floor)

LOVELY SATIN or TRICOTINE DRESSES
GREAT FRIDAY SALE $29.91
Lovely satin and charmeuse frocks for afternoon or evening wear; beaded models and some trimmed with exquisite silk embroidery; sizes from 16 to 44, in black or navy, also a few light-colored GEORGETTE FROCKS are included. TRICOTINE dresses with fancy embroidered designs and pleated skirts; some with long waist lines; in navy blue only; sizes 16 to 44. On sale Friday, each.....
(Second Floor)

Georgette Crepe Waists
Good style, lace, embroidery or bead trimmings. Flesh, white, tan, orient or navy blue. Specially priced, each **$4.91**

TRICOLETTE OVERBLOUSES and HEAVY GEORGETTE WAISTLINE BLOUSES, made in charming styles; exceptional values at $8.75, $9.85 and $10.95, each **$7.9**
(Second Floor)

GIRLS' VELVET TAMS
In black only; our usual $1.75 value. Special at, each **91c**
Limited quantity.
(Children's Shop, Second Floor)

Open 9 A. M. to 6 P. M. **WHITTHORNE & SWAN---WASHINGTON STREET AT ELEVENTH** *Open 9 A. M. to 6 P. M.*

Chiropodic Doctors Hold Annual Election

Dr. A. R. Watts of Oakland was elected president of the Pedic Society of California, an organization of chiropodic doctors at their annual election held last night at the California College of Chiropody in San Francisco. Dr. A. Bauer of Oakland was elected to the board of trustees. Other officers were as follows: Dr J. Gebhardt, San Francisco, vice-president, Dr. D Kanter, San Francisco, secretary, Dr. M. Levy, San Francisco, sergeant-at-arms; and Drs F. Shay and S R. Levy, both of San Francisco, trustees. Delegates to the national convention of chiropodists to be held in San Francisco, August 7, 8 and 9, 1921 were appointed

GUILD TO GIVE LUNCHEON.

A luncheon for school children and business men will be served tomorrow at noon by the Woman's Guild of Olivet church which is holding its annual bazaar in the church basement, Shatter and College avenues Christmas novelties and holiday dishes will be offered in the several booths A program is announced for the evening, under the direction of Mrs. William Bressler

YOUR CHRISTMAS VICTROLA

PUT IT ASIDE NOW—

It is not too early to buy your Christmas Victrola. It is good business to secure it while yet you may. Each Christmas time our Victrola demands far exceed the supply, and this year the shortage will be greater than ever before.

IT IS GOOD BUSINESS TO BUY YOUR VICTROLA NOW.

Nothing makes a happier, a more joyful or a merrier Christmas, and no gift, no matter what its cost, is of more permanent and lasting benefit to each member of the household.

Whether your Christmas needs be a Victrola or Victor Records for your home, for friends, near or far, our Victrola service will deliver at just the proper moment in proper and seasonable packages. Record orders make most delightful gifts to music-loving friends. We have them.

1209 WASHINGTON STREET

PIANOS PLAYERS MUSIC — The Wiley B. Allen Co. — TALKING MACHINES RECORDS

MASON AND HAMLIN PIANOS

OTHER STORES: SAN FRANCISCO, SAN DIEGO, SACRAMENTO, FRESNO, SAN JOSE, LOS ANGELES, PASADENA

BLUE BIRD BUREAU of the TRIBUNE

OAKLAND, CAL.
DEC.

DEAR
SANTY
CLAUSE
I AM A LITTLE
BOY OF PARE
TWINS SISTER
THEY ARE SIX
YEARS OLD AND
BABY FOUR YEARS OLD
SHE WANTS

A DOLL AND
BUGGY AND
THE TWINS
WANTS A SET
OF DISHES
AND I WANTS
A PARE OF SKATES
AND A FIRE ENG MY
MAMA WORKS
AND MY PAPA,
IS SICK AND
NOT ABLE TO
GET US ENY
THING SO PLESE
THINK OF US
DEAR SANTY
CLAUSE
I WILL SAY
GOOD NIGHT

The above letter to the Blue Bird Santa Claus covered four sheets of paper and was written in a large childish hand. It expresses the hopes of over two hundred children who have written to the Good Fellows asking to be remembered The little "fella" doesn't ask for very much for himself or his twin sisters or the baby 4 years old. Can't you imagine his eyes sparkling over a bright red fire engine? That's what 'eng" must stand for, for what else is as dear to a small boy as a fire engine"

This letter from a little 12 year-old girl shows that she realizes the "needs of life more than the pleasures It's rather hard on a 12-year-old to know that she needs bed clothes to keep her warm and clothes to go in more than she wants a paint or a doll for Christmas She says

'Dear Blue Bird I am a Girl 12 years old and I have 5 sisters and one Brother we would like to remembered at Xmas we need clothes and shoes most brother needs a suit he is big to his age takes a 12 or 13 year size in all his clothes my oldes sister 15 needs a coat my papa works all the time and mama sews all she can but it takes most all for food we need bed clothes to with lots of love to blue Bird'

I will be Santa Claus to ..... children (as many as you wish). Please give me the names of children in ..... (State what section of the city you prefer to have assigned to you).

.....

.....

(Sign your name and give address and phone number)

Southern Pacific Divorces Oil From Railway Business

The expected divorce of the Southern Pacific and Associated Oil company was announced today by the railroad company. The plan to be put into effect is one which will turn the oil company stock over to its own stockholders, and will separate all of the oil and rival holdings It will enable the oil company to operate, as a going concern, with no restrictions that are placed on railroad industrial ventures in the new transportation act and will enrich the railroad treasury with close to fifty millions of dollars

Southern Pacific stockholders, under the plan, are given the right to subscribe $15 a share into the treasury of the oil company and to receive stock in the new Pacific Oil company This stock will be in a concern not under government regulation and not subject to the 6 per cent profit limit set by the transportation law for railroads. The Associated Oil company will remain with unchanged status the Pacific Oil company being organized in order to transfer the railroad holdings The property to be turned over is nearly 259 000 acres of land now owned by the Southern Pacific Land company and of which about 25,000 acres are proven oil lands

DISTRIBUTING AGENCY

The consensus of opinion is that the Associated Oil company will continue its operations along aggressive lines and will be the distributing agency for the Pacific Oil company The new company is to furnish the oil for use of the Southern Pacific It has not been announced who will be president of the new firm, and what will be the status of Paul Shoup, vice-president of the Southern Pacific and president of the Associated Oil company He appears as one of the [illegible] of the new Pacific Oil company

William Sproule president of the Southern Pacific Company, declared that after the plan takes effect the Southern Pacific Company will cease to be interested in the oil business except as a purchaser of oil for fuel on the one hand and as a common carrier of oil on the other hand

EXPLAINED BY SPROULE

"In taking this action," Sproule said, "the company is simply responsive to the spirit of the times and the plan puts the properties in the possession of the stockholders as individuals, each stockholder being given the right to acquire a share in the oil properties to the same extent that he has a share in the railroad property.

"It will be observed that the new oil company will be known as the Pacific Oil Company. It will include the oil lands of the Southern Pacific Land Company and so much of the shares of the Associated Oil Company as the Southern Pacific now holds The Associated Oil Company, however, and its subsidiary companies, are separate entities, regardless of whether the Southern Pacific retains its stock or divests itself of its stock as now announced"

Postmaster C. E. Lilly At Santa Cruz Dies

SANTA CRUZ Dec. 2—Postmaster C. E. Lilly died here late yesterday as the result of a paralysis stroke. Lilly was appointed by President Wilson and was serving his second term as postmaster.

$1 WEEK WATCHES AND DIAMONDS
No red tape. Claus Spreckels bldg., 703 Market St., S F. B. T. BRILLIANT.—Advertisement.

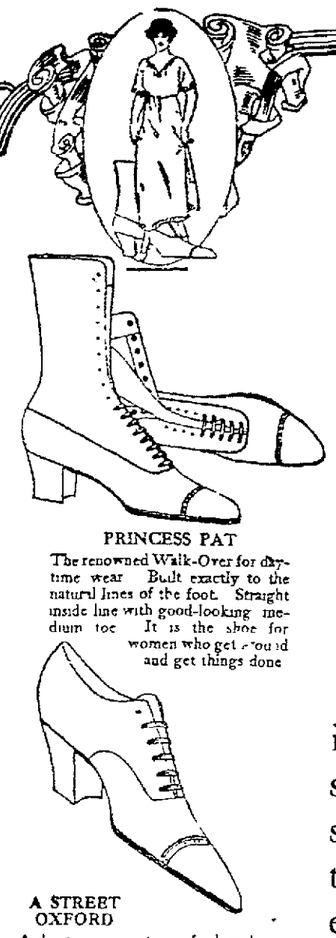

PRINCESS PAT
The renowned Walk-Over for dry-time wear Built exactly to the natural lines of the foot. Straight inside line with good-looking medium toe It is the shoe for women who get around and get things done

A STREET OXFORD
A dressy, narrow-toe oxford with stylish, graceful Cuban heel Breaking in is never necessary on Walk-Overs Rare style with foot freedom.

Style and Freedom

Walk-Over skilfully shapes its style shoes to give perfect symmetry. The dictates of shoe fashions are built on the human foot lines. You enjoy greater freedom no matter how extreme the style may seem to you.

Walk-Over Boot Shop
Quinn's
1305 Washington St
Formerly Quinn & Pender

Store Will Be Open Until 6 P. M. Every Evening Until Christmas. Shop Early!

Our Children's Barber Shop on the Fourth Floor Is in Charge of an Expert—Try Him

MARYMONT AND UPRIGHT
13th and Washington, Oakland

Don't Wait Until the Last Minute. Early Shoppers Reap Big Benefits

We Carry a Complete Stock of the Famous "Goetz" All-Silk Satins — Nationally Advertised

$3.95 75 Skirts of Wool Mixed Plaids $3.95

Accordeon pleated skirts made of a very good quality wool mixed suitings in desirable plaid patterns. Also plain skirts in navy blue serges and in black and white checks. We want to close out this lot, and so offer them at this extremely low price.

DRAPERY SPECIALS FOR FRIDAY

36-INCH PLAIN ECRU MARQUISETTE—A good quality marquisette with tape edge. It is well mercerized. To sell at a big reduction. The yard 39c

WINDOW SHADES—In green opaque. Size 3x6 feet. Made from a good quality opaque water-color shade cloth. Put on a guaranteed roller. Special at .. 89c

BLUEBIRD COLORED SCRIMS—Another featured number of scrims. Flying bird patterns with floral combinations. Special at, the yard 20c

FANCY BORDER SCRIMS—In white and ecru, with a fancy woven border, and band edge. A very durable scrim at a low price. The yard 25c

FILET NETS—New stock of yard-wide filet nets in a large range of conventional and cathedral designs. In white, ivory and ecru. Specially priced at, the yard 55c

BLACK SILKS--FRIDAY SP'LS.

Values in timely weaves you will appreciate. All good staple silks, very low priced.

YARD WIDE CHIFFON TAFFETA of good quality, special, the yard ... $1.45

YARD WIDE FANCY COTTON BLACK SATINS, in very heavy weight. The yard $1.48

YARD WIDE DRESS SATINS, rich and lustrous The yard.. $1.65

YARD WIDE PEAU DE SOIE, very specially priced at, the yard $1.95

YARD WIDE SATIN DUCHESSE, of extra good quality Yard $2.00

YARD WIDE TAFFETA MOIRE, in a very good grade. Yard ... $1.98

YARD WIDE CHIFFON TAFFETA, a super quality, yard $2.45

40-INCH CHARMEUSE SATIN A splendid weave Yard $2.95

40-INCH CREPE DE CHINE. A good quality Special the yard ... $1.00

40-INCH GEORGETTE CREPE in a good weave at the yard..... $1.00

YARD WIDE GOETZ SATINS in black and 22 other colors as well Special the yard. $2.95

40-INCH CHIFFON VELVET—Special, the yd $5.95

FRIDAY DRESS GOODS SPECIAL

54 and 56-inch coatings—all wonderful values, and all in wanted sorts. Yard..... $2.95

Wool plaids offered at a drastic reduction—a special selling at, the yard... $2.45

54-inch serges offered in all wanted colors at this low price, the yard..... $1.95

BLEACHED CRASH TOWELING—17-inch bleached crash, with blue or red borders A dandy value at, the yard .. 29c

19x38 HEAVY BATH TOWELS—A dandy big size, heavy weight Bath Towel Full bleached Some are slightly imperfect. We'll sell them as long as the quantity lasts at this amazingly low price. Worth more than double . 37c

81x90 VICTORY SHEETS—Bleached sheets, torn to size and hemmed Good weight Seamless More than one-third off. Special price is $1.89

BIG HONEYCOMB SPREADS—An excellent spread, 72x88 inches in size Marseilles pattern Fully bleached Away below regular value at $2.95

DOWNSTAIRS SECTION SPECIAL OFFERS

HIGH QUALITY FANCY SATEEN LININGS in full yard width Extra good quality. Light or medium weight Big showing of fancy floral and figured patterns. A splendid color range. Special, the yard $1.25

NEW SCHOOL GINGHAMS—Handsome plaids in a new and large showing. Many attractive stripes, plaids and a choice of solid colors to match, yard . .. 35c

32-INCH SOFT FINISH LONGCLOTH—In ten-yard bolts, a fine soft finish and strong, good-looking weave. Yard 20c

FINE PLAID WOOLEN BLANKETS; specially priced for Friday's selling. A big fluffy double bed size blanket in big fancy plaids. A very fine grade wool mixed blanket at a very special price of..... $11.95

PLAID EIDERDOWN BLANKETS—Big fluffy eiderdown blankets in solid plaid effects. Pink or blue, with strong soisette bindings. Big double bed size. A special for blanket week at $8.45

We Give S. H. Stamps *We Give S. H. Stamps*

Order YOUR Xmas Photo Enlargements Now

Bowman's Bulletin

HOLIDAY HAND BAGS NEW MODELS

VOL VIII BROADWAY AT 13TH OAKLAND CAL THURSDAY DEC 2d, 1920—No 49

Published Every Few Days BOWMAN DRUG CO. 13th and Broadway Other Stores 13th Ave. and E. 14th St. Oakland Shattuck and Center, Berkeley Santa Clara and Park Sts., Alameda Circulation Guaranteed to Equal That of Any Newspaper in Oakland. Suggestions Solicited.

EDITORIAL.

The secret of successful Christmas shopping is in making your selections early. All stores now have complete stocks and you will find no assortment greater by waiting; furthermore, if you purchase now you will be able to have your selections engraved or stamped, if necessary. Holiday stocks this year are more complete than any we have been able to secure for some time, and we feel certain that you will be gratified to know that Pre-War Prices are coming back to a very noticeable degree.

We doubt whether there is any store in Oakland better equipped with Gifts for Men than BOWMAN'S A selection of remembrances for a gentleman is generally quite a problem, and we believe our stock will be very helpful to you Among the articles we suggest as gifts to gentlemen are the following.

Safety Razors and Shaving Apparatus.
Pocket Knives and Playing Cards.
Poker Chips and Poker Chip Cases
Eversharp Pencils.
Waterman's Fountain Pens.
Brass Smoking Sets.
Kodaks, Umbrellas, Suitcases and Grips.
Thermos Bottles, Lunch Kits.
Hat and Clothes Brushes, Military Brushes.
Purses, Wallets, Bill Books.
Electric Lamps, Bath Sprays, Portfolios.
Ever-ready Flash Lights, Ash Trays.

Don't wait until we are rushed at the last minute in ordering your Christmas Enlargements.

BE SURE TO SEE OUR DECORATIVE LAMPS

With or Without Shades

Probably the most distinctive feature of our Holiday stock is our assortment of Electric Lamps These lamps were recently purchased at the new low wholesale quotations and are being sold at prices that will be exceedingly interesting to anyone who takes time to investigate lamp prices

We have these electric lamps in a variety of assortments, from the small table lamps to the tall floor or piano lamps

We sell the stands and the shades separately so that you can select a combination that best suits your needs

Nothing is more decorative in a home than attractive lamps and if you have in mind to purchase a gift for a friend who takes pride in her home you will make no mistake in selecting a good lamp

We would advise, however, that you make your choice at once, as our stock is limited and will probably sell very rapidly at these prices

A GOOD HOT WATER BAG

Only Costs $2.25 and Wears Splendidly

These are mighty good nights for Hot Water Bags and the best Hot Water Bag we know of for the money is a '2 QT LYNWOOD BAG,' selling at $2 25 You will find these bags to be very serviceable, especially if you give them any amount of reasonable care. Of course, you can't expect to pour boiling hot water in any hot water bag and get very long service, but you will find that the LYNWOOD BAG if taken care of, will last for a long, long time In fact, one of our customers told us the other day that "she had used the 'LYNWOOD BAG' for over four years and it appeared to be just as good as ever We guarantee them against defects and we find that doctors and nurses who use hot water bags very extensively always prefer the LYNWOOD BRAND

A SAFE COUGH MEDICINE FOR CHILDREN

It Contains No Narcotics

We believe we have one of the best Cough Remedies for Little Children that was ever offered for sale It is called PINE AND TAR SPECIAL" and contains no narcotics.

You will probably notice that we have advertised this very persistently. Our reason for so doing is because we are sincerely interested in getting as many people to try it as we can

We feel that it would be an easy matter to make this Cough Remedy one of the most popular medicines of its kind in the state if we can just get enough people to try it once

If you will stop to think you will realize that most Cough Remedies are put up to be used by Adults and that the small percentage of Narcotics which they contain are likely to be very harmful to the little babies

If you wish to be safe try "PINE AND TAR SPECIAL" 25c a bottle

SELECT XMAS PENS AND PENCILS NOW

Have Them Engraved Before Christmas

If you expect to present anyone with a Gold or Silver Fountain Pen or a fine Eversharp Pencil, you had better order it now so that you can have it engraved in time for Christmas

We have fancy Waterman's Pens at prices ranging from $3 50 to $25 00, one-quarter (¼) gold filled Eversharp Pencils at $12 00 and solid gold ones at from $20.50 to $35.00 each We also have some exceedingly attractive combination sets, consisting of Fountain Pen and Eversharp Pencil in a plush-lined case These come either in sterling silver, gold filled or solid gold, with watch chain attachment, clips, or with cords for ladies, prices ranging from $12 50 per set up

SMOKERS' SETS—A Big Assortment

A GOOD ELECTRIC VIBRATOR FOR FIVE DOLLARS

A Durable Vibrator That Gives Satisfaction

If you enjoy a massage with an electric vibrator, we would advise that you call and investigate the 'Star" Vibrator, which we are now selling at our stores for $5 00.

This is the lowest price at which a good vibrator has ever been sold to our knowledge

It comes complete with three applicators and all you have to do is to screw the cord into an electric light socket Customers who have purchased these vibrators seem to be well pleased with them, and we see no reason why they should not give as good satisfaction as other vibrators costing considerably more

With each vibrator we give printed instructions as to the use of the various applicators

PEROXIDE VANISHING CREAM

If you use a vanishing cream, we would suggest that you try one of the 25c glass jars of Peroxide Cream now being featured in our stores.

This is one of the most inexpensive and at the same time one of the best face preparations of the kind we have ever handled.

It carries with it the full guarantee of the Bowman Drug Company and anyone not entirely satisfied can return the empty jar and receive their money back.

BOWMAN'S AROMATIC CASCARA

Have you ever tried Bowman's Aromatic Cascara?

This is one of the most popular remedies of the kind in our store, and because it is palatable and easy to take, it is especially adapted to children.

We know of no cathartic that we can recommend more confidently. 25c and 50c a bottle.

100,000 STARVING IN ARMENIA; U. S. CHARITY IS GIVEN

TIFLIS, Dec. 2.—(By the Associated Press.)—Armenia forces have been driven eastward by the Turkish Nationalists until the region they hold is entirely outside the traditional boundaries of Armenia. As a result Armenia is reduced to a little Caucasus Republic such as was created by the Germans and Turks during the war. It comprises the districts of Erivan; Novobayazet and Etchmiadzin the ecclesiastical capital of ancient Armenia, located about 25 miles north of Mount Ararat.

Turkish nationalists have occupied districts just to the west of this region, holding Kars, Alexandropol and Surmalou.

Hostilities between the Armenians and Turkish Nationalists have been suspended through intervention by the Bolshevik government at Moscow, and hopes are entertained that further bloodshed may be averted.

Conditions, however, are frightful in the district held by the Armenian forces. One hundred thousand refugees, in the last stages of destitution, are traveling through the snow in all directions and the Armenian government is unable to provide housing or food, pending the arrival of grain promised by the Russian Bolsheviki.

LODGE IS ORGANIZED.

A new Masonic lodge to be known as Fremont lodge was organized in Fruitvale Lodge of Masons No. 336, last night. Granville Warren, inspector of the Thirty-second Masonic district, had charge of the institution ceremonies. Twelve officers were elected in the new lodge among them being James S. Sullivan, worshipful master; C. C. Morris, senior warden, and Harry Caldwell, junior warden.

JOHN H. BERNS of Cincinnati, Ohio, who says his wonderful restoration to health since taking Tanlac has astonished all his friends, has gained twenty pounds.

"My friends are all astonished over my wonderful restoration to health since taking Tanlac," said John H. Berns, of 308 East Front St., Cincinnati, Ohio, recently.

"I don't know what it is, but there is something about Tanlac that certainly does the work," he said. "It completely restored my health and I have gained twenty pounds besides. I have a splendid appetite now, and can eat anything I want without being troubled in the least afterwards.

"Before taking Tanlac my health was dreadfully rundown. My main trouble was indigestion, and I suffered misery night and day. I never seemed hungry, and the little I ate upset my stomach. I was nervous and couldn't get a good night's sleep. I lost thirty-four pounds and was going down hill rapidly. It seemed like the more medicine I took the worse I got.

"But since taking Tanlac I am like a brand-new man. I sleep like a farm hand all night and feel just fine all day. In fact, I'm a perfectly well man once more. Tanlac certainly beats anything I ever saw in my life."

Tanlac is sold in San Francisco, Oakland and Berkeley by the Owl Drug Company's Stores and Eberly's Quality Pharmacy, Alameda—Advertisement.

SAVE MONEY, AVOID PAIN
10 Years' Guarantee With All Work
22-K Gold CROWNS .....$5.00 up
Silver Fillings .....$1.00 up
Painless Extraction $1.00
Bridge Work $5.00, Set of Teeth $10.00
DR. F. L. STOW
BOSTON DENTAL CO.
1209 WASHINGTON ST.
Hours 9 to 6.

Mrs. Reedy Explains Visit To Accused Man in San Jose

The "deep mystery" which has been cast over the connection of Mrs. A. M. Reedy of Oakland with the case of John D. Copeland, arrested at San Jose for the embezzlement of a sealskin coat from Mrs. Elizabeth Green of Cupertino dissolved in thin air today when Mrs. Reedy, who lives at 528 Thirtieth street, told of her friendship for Copeland and of business dealings she had had with him.

Mrs. Reedy, who was formerly Mrs. Jake Pantoskey, went to San Jose yesterday to see Copeland in jail, and was there given by him an order for his automobile and certain other property which he might have. Because she did not give her address in San Jose and because she of all the women who had claims against the man was goven an order by him, she was promptly dubbed the mystery woman of the case.

Oakland figured again in the case with the visit to Copeland of Mrs John Copeland, the prisoner's wife, who said that her husband left Oakland two weeks ago on a business trip and that she has not known of his whereabouts. That he was in the habit of absenting himself and that she does not know what business he was engaged in are other declarations made by the wife.

"I went to San Jose simply as a friend of Copeland," said Mrs. Reedy today. "I have known him for years and at one time gave him $2500 to invest. He did not wish to take the money, but did so after I had urged him. I have received full compensation for it and have no charges or complaints to make."

FAILS TO GET CAR

The visit Mrs Reedy made to the home of Mrs. Elizabeth Green, where Copeland's automobile was stored, was described by Mrs Reedy today as being without dramatic incident. Armed with an order from the sheriff, made out by Copeland, Mrs. Reedy asked Mrs. Green for the machine. She then learned that Mrs. Green had a claim against the car and both women telephoned from a ranch home nearby for instructions from attorneys. Mrs. Reedy returned without the car and placed her claim with an attorney, where it now rests.

Copeland's arrest followed a charge that he had embezzled a sealskin coat from Mrs. Green and the authorities at San Jose have been working on a theory that he has swindled other women. He has denied that he is guilty and it is said that Mrs. Green is not anxious to prosecute.

Mrs. Reedy was divorced from Jacob Pantoskey in July receiving $25,000 under the terms of a property settlement.

CLAIM TO BE LOSERS.

Outside the local end of the affair, the identification of Copeland by Meta Cole of 430 Presidio avenue, San Francisco, as the man who in 1915 defrauded her of valuable diamonds, it is said that a number of women living in San Francisco, Berkeley, Vallejo and Oakland have admitted to San Francisco officers that they have been losers through Copeland but none of them have come forward to prosecute the man.

He was arraigned before Justice F. B. Brown yesterday on the embezzlement charge and his preliminary examination set for December 6. Meanwhile Sheriff Lyle expects further revelations of the man's operations to come to light as he has sent to places in North Dakota and in Kentucky where correspondence shows the man to have been.

"Over the Top" Is Oakland Goal in Red Cross Drive

Oakland promises to go well over the top when the final counting in the fourth annual Red Cross roll call is completed, according to Arthur P. Karbach, campaign director.

One hundred per cent lists of business houses and commercial firms whose entire staffs are registered in Oakland chapter practically closed today. The following were placed on the roll of honor:

Warren's, Inc., the Pullman Company Western Pacific yard, Willys Overland, Sperry Flour Company, Velebit, No. 121, Pro. League of Ill; Benson's Wholesale Dyers, Tait & Krohn, H. W. Kent, J. A. Thomas, Enterprise Apts., H. V. Rees, Austin Freight and Transfer Corporation, Dr. Thomas Rea, Dr. J. H. Sampson, Miller Bros., J. J. McElroy & Co., Public Welfare League, Strand Garage, Edge Market, E. A. Wright (preserves), F. N. Peters, John Waltman, Darling Metal and Pipe Works Quality Grocery Company, Savoy Garage, Philip & Philip, West Oakland Branch First Savings Bank of Oakland, Charles Butters, the Piedmont Candy and Ice Cream Company, J. F. Shader, Ernest S. Tanner Company, F. A. B. Mfg. Company, Maxwell Hardware Company, Turkish Baths, Reed & Corlett, Franklin Millinery, East Oakland Branch of Bowman Drug Company, Golden West Meat and Packing Company, Sunset Grocery Company, D. W. Durant, Steelis Confectionery Union Pacific Laundry, United Parcel Service, Oakland Maternity Hospital, Piedmont Cakery, Andrew Blyth, Dr. H. J. Coulter, Dr. J. H. Matchett, Monarch Coffee and Spice Company, E. K. Wood Lumber Company office, Bertallone Candy Store.

League Fails to Guarantee States' Territorial Integrity

By HENRY WOOD
United Press Staff Correspondent.

GENEVA, Dec. 2.—The "league interpretation" of Article 10 of the covenant was declared by Lord Robert Cecil today to be that territorial integrity of member states is not guaranteed. Addressing the commission on new memberships, Lord Robert said.

"We formally remind all concerned that Article 10 does not guarantee territorial integrity of any member of the league. It limits our obligations to condemning any external aggression against any territorial or political independence of any member of the league and makes it the duty of the council to advise what means are desirable to resist such aggression."

The commission voted unanimously to reject the applications of Ukrania, Lichtenstein and Azerbaijan. Ukrania was considered too unsettled. Azerbaijan was regarded as unsecure, as under Russian influence. Lichtenstein is among the small nations believed incapable of sustaining a full membership

WILSON THANKED

GENEVA, Dec. 2 (by the Associated Press.)—Despatch of a solemn message of gratitude to President Wilson for the way he responded to the appeal of the Council of the League of Nations to act as mediator between the Armenians and the Turkish Nationalists was authorized by the assembly of the league shortly after today's session of the assembly began.

Germany's protest against acceptance by the League of what the Berlin government deemed falsified returns from the plebiscites held in the Eupen and Malmedy districts along the Belgian frontier, has been rejected by the council. In its reply to the German government the council says it finds no reason to modify its previous decision to accept the result of the plebiscite.

A resolution rejecting the consideration of amendments to the League Covenant at this session and providing for a committee to study changes before the meeting of the next Assembly was passed by the Assembly of the League at today's session with but one dissenting vote. This was cast by Delegate Pueyrredon of Argentina.

USE MORAL INFLUENCE

WASHINGTON, Dec. 2.—The representative to be chosen by President Wilson to mediate between the Armenians and the Turkish nationalists will act for the President of the United States and not Woodrow Wilson personally, it was said today at the State department. This statement was made in response to inquiries as to the exact meaning of the President's declaration in his letter to the League of Nations that he would be glad to proffer his "personal mediation."

State Department officers declared that the American mediator, who is yet to be chosen, would have all of the influence and prestige of the United States government behind him in his negotiations. It has been made clear by the President, however, that moral influence is the only kind which the United States can use in the situation.

British Labor Commission Seeks to End Irish Strife

By WEBB MILLER.
United Press Staff Correspondent.

LONDON, Dec. 2.—A determined effort will be made to end British and Irish fighting by Christmas, it became apparent today. At the same time it was announced in official circles that no truce will be considered until the "campaign of murder" in Ireland is terminated.

Lord Henry Bentick plans to ask Lloyd George whether, in view of the approach of Christmas, he is prepared to consult Irish opinion in an effort to establish a "peace of God."

Another peace effort will be made by the British labor commission, which went to Ireland to investigate police reprisals. The commission, headed by Arthur Henderson, has deviated from its program and has remained in Dublin to see what it can do to bring about peace conferences. Henderson is expected to return to London to see what can be done toward a joint conference.

The commission was reported to have declared itself "horrified" at the Sinn Fein "campaign of murder," as exemplified in the Dublin killings.

LABOR PARTY IS URGING CONFERENCE

Labor party headquarters here declared it is using its influence to bring about a conference as soon as possible.

"The labor commission experienced the same revulsion as the rest of England at the murder of British officers in Dublin," it was said.

"When the commission left here it stressed the government's condemnation of reprisals and policy of coercion. Now it is as emphatic in denunciation of the Sinn Fein murder campaign."

Henderson hopes to make his commission a mediating organization, it was said at headquarters. He was said to be emphasizing hope of a treaty between England and Ireland, whereby an agreement might be reached on the question of Irish naval and military control. From the laborite viewpoint it is necessary to safeguard this matter for Great Britain, it was said.

TWENTY-SEVEN SLAIN DURING NOVEMBER

Twenty-seven persons were killed in Ireland during November, according to figures compiled by the Irish office. The total number of deaths in the revolt was placed at 771.

With tension somewhat lessened today, there still was great activity by the police, who searched Sinn Fein gathering places and private residences for suspects and literature. Every large community in England put its police force to work on the Sinn Fein chase.

The government's home rule bill suffered another defeat last night in the House of Lords when Lord Shandon's amendment was adopted. The amendment provided the Irish senate should consist of the northern and southern senates sitting jointly.

UNIFORMED MEN SMASH WINDOWS

BY ASSOCIATED PRESS.
LEASED WIRE TO TRIBUNE.

LONDON, Dec. 2.—Uniformed men visited Kilarney Ireland this morning and indiscriminately smashed nearly all the windows in the business section of the city. Damage estimated at several thousand pounds was done with small hammers and stones, says a Cork despatch to the Evening News.

BY UNITED PRESS
LEASED WIRE TO TRIBUNE

DUBLIN, Dec. 2.—While British officers continued today to bring additional Sinn Fein prisoners to camps here, the situation was quieter than in weeks

In the neighborhood of Cork there were frequent clashes. In Cork several residences were reported burned

BY INTERNATIONAL NEWS SERVICE.
LEASED WIRE TO TRIBUNE.

GLASGOW, Dec. 2. — Six Irishmen were arrested here today on the charge of conspiring treason. The police announced the discovery of bombs, gelignite and arms in the men's rooms. A number of documents were seized also

LEADER OF PLOT IN MEXICO FLEES INTO GUATEMALA

MEXICO CITY, Dec. 2.—General Candido Aguilar, secretary of state in the late Carranza cabinet, was reported today to have fled into Guatemala after an ineffectual effort to take a hand in the counter revolutionary movement in the states of Tabasco, Vera Cruz and Chiapas.

Federal troops are now patrolling the Mexico-Guatemala border to prevent the escape of revolutionary agents

The government has decided that Mexico can get along with fewer secret service agents, despite the counter revolutionary situation, and a number of operatives will be dropped from the 1921 payroll, it was announced today.

General Alvaro Obregon was inaugurated President at midnight last night. George T. Summerlin, chargé d'affaires for the United States, was among those present at the ceremony in personal capacity as a mark of courtesy.

The Argentine ambassador and the ministers of Chile, Italy, Germany, Spain and Belgium were present. Japan, China, Sweden, Uruguay, Cuba, Peru, Great Britain and France were represented by their charges d'affaires, while Guatemala, Salvador, Honduras and Nicaragua sent special delegations.

ALLEN TO MANAGE SALT LAKE HOUSE

George Allen, manager for several months of the Oakland Orpheum, has been transferred to the management of the Orpheum at Salt Lake City. He will leave for his new post immediately after Christmas and will be succeeded by Harry Cornell, whose place he took in July when Cornell was made manager of the theater at Winnipeg.

Allen has been for twelve years an employee of the Orpheum Company. The local theater was his first charge, and that at Salt Lake will be his second.

Cornell was for six years manager of the theater here before his departure for Winnipeg.

Stanton Retired With Title of Colonel

SAN FRANCISCO, Dec. 2.—Lieutenant Colonel Charles E. Stanton, who coined the historic phrase, "Lafayette, we're here," at the tomb of Lafayette near Paris July 4, 1917, as spokesman for General Pershing, today was [illegible] in recognition of his long service in the army he was retired with the permanent rank of full colonel by direction of President Wilson.

Society of Equity and Farmers Merge

ST. PAUL, Dec. 2.—Consolidation with the United Farmers of America was accomplished at yesterday's session of the Minnesota branch of the Society of Equity.

WOMAN LEADS B. C. VOTE.

VANCOUVER, B. C., Dec. 2.—Twenty-one liberals, nine conservatives, two independents, two labor representatives and one Socialist have been elected to the British Columbia legislature, on the face of returns compiled here today. In Victoria, Premier Oliver and Canon Hinchcliffe, conservatives, won, while John Hart and J. B. Clearihue, liberals, were victorious. Mrs. Ralph Smith, liberal, of this city, was given the largest vote of any candidate.

TOURIST FAMILY STRANDED HERE LIVES IN AUTO

The sad tale of a family of Washington autoists with plenty of auto but no cash caused a mobilization of street department employees last night and this morning to lighten their sufferings. By noon today the autoists were fairly comfortable.

Investigation revealed that the story was not as funny as it sounds. The family, consisting of two parents and four children under six years old, started from Washington to seek a home in Southern California. All was well until the rainy season started.

The roads got muddy and employment was not always at hand. The family bravely swung forward, however, until the top caught fire and was destroyed. Then came the rains

The auto staggered along until it broke down at Dublin. Kindly citizens towed it into Oakland, where it was camped in Dimond park.

Without a top or other protection, the shivering little family tried to sleep under the car last night, but there wasn't room. Finally someone found a dry canvas and gave it to the family. City employees this morning constructed a sort of tent around the flivver, and there they are.

TEACHERS TO AID MOORE MEMORIAL

One hundred dollars has been appropriated by the executive board of the School Women's Club of Oakland to the Ethel Moore memorial fund which is being accumulated for the erection of a children's unit to the Alameda County Public Health Center. The project is pledged the unanimous support of the pedagogues of the city.

Plans for the erection of the practical monument to the first woman whose memory the citizens have demanded to honor and whichc will look out after all the health needs of the children of the county were presented today before the Rotary club luncheon by President Max Horwinski and B. A. Forsterer, chairman of the Ethel Moore memorial executive committee.

Ebell women rolled up another $100 in gifts to the $85,000 fund yesterday, the second day's mail totaling an equivalent of the opening day. Ebell women are standing solidly behind the memorial

The Oakland club which inaugurated playgrounds in Oakland and in which more later became a leading part of the business session, yesterday to a consideration of this ambitious project.

Checks may be mailed from individuals or groups to the Ethel Moore Memorial Committee, 415 Thirteenth street, Oakland.

The children's building to be erected on the [illegible] of the estuary at Fond du Lac and East Eleventh streets is being designed to house adequately complete dental, medical, surgical and orthopaedic clinics. Maintenance is provided through the Oakland school department budget and the regular appropriation of the Alameda county supervisors.

Four Are Run Down On Street By Autos

Mrs. P. A. Caldwell, 1509 Arch street, Berkeley, while crossing the street at Fourteenth and San Pablo, was run down by a machine driven by H. Polkman, of 29 Noe street, San Francisco.

Roy Peters, 2333 East Fourteenth street, was hit by an automobile piloted by Joseph V. Nelson of the Community Grocery company at Franklin and Thirteenth streets. Peters sustained severe abrasions.

Daniel Sullivan 5'2 Eighth street, was run down by a motor car at Fifth and Broadway and cut and bruised about the arms and legs.

Mrs. S. Jensen, 962 Fifty-fifth street, was injured when hit by a car driven by V. B. Hammond, 881 Apear street.

Adopted Son Accused Of Robbing Father

Fillmore Connacher is being held for investigation in police court on a charge of stealing a phonograph from the home of his foster father, F. W. Nelson, 115 Athol avenue.

Connacher was arraigned before Acting Police Judge Ralph V. Richmond in court today and his examination set for December 8, charge of burglary.

POTATOES OFFERED.

Oakland chapter, California Federation of Housewives' Leagues are offered a limited number of Canada Burbank potatoes received. Orders may be placed with Mrs. L. C. Grasser, president, or Mrs. A. W. Swent, secretary.

BAZAAR OPENS FRIDAY.

PIEDMONT, Dec. 2.—A bazaar for foreign relief work will be held Friday evening, December 10 and all day Saturday from 10 a. m. to 5 p. m. in the assembly room of the Piedmont Interdenominational Church, Mountain and Highland avenues. The hall will be decorated for the occasion in Chinese fashion with festoons of Chinese lanterns. A musical program will feature the affair Friday evening.

CHURCH TO HOLD BAZAAR.

The Ladies' Aid Society of the First Presbyterian church will hold its annual bazaar in the church tomorrow afternoon and evening in the church parlors. At 5:30 p. m. a cafeteria supper will be served. The church orchestra will play during the meal

Kill That Cold With

HILL'S CASCARA QUININE BROMIDE

FOR Colds, Coughs AND La Grippe

Neglected Colds are Dangerous

Take no chances. Keep this standard remedy handy for the first sneeze.

Breaks up a cold in 24 hours—Relieves Grippe in 3 days—Excellent for Headache

Quinine in this form does not affect the head—Cascara is best Tonic Laxative—No Opiate in Hill's.

ALL DRUGGISTS SELL IT

Save the Babies

INFANT MORTALITY is something frightful. We can hardly realize that of all the children born in civilized countries, twenty-two per cent., or nearly one-quarter, die before they reach one year; thirty-seven per cent., or more than one-third, before they are five, and one-half before they are fifteen!

We do not hesitate to say that a timely use of Castoria would save many of these precious lives. Neither do we hesitate to say that many of these infantile deaths are occasioned by the use of narcotic preparations. Drops, tinctures and soothing syrups sold for children's complaints contain more or less opium or morphine. They are, in considerable quantities, deadly poisons. In any quantity, they stupefy, retard circulation and lead to congestions, sickness, death. There can be no danger in the use of Castoria if it bears the signature of Chas. H. Fletcher as it contains no opiates or narcotics of any kind.

Genuine Castoria always bears the signature of Chas. H. Fletcher

Capwells

Clay, Fourteenth and Fifteenth Streets, Oakland

Downstairs Store

Practical Christmas Gifts

Many at lowered prices

Men's New Neckwear for Christmas

Handsome new silk four-in-hand neckties such as these make most appreciated gifts. These are of fine quality silks in a great variety of designs. Specially priced. 79c

Special! Winter Bath Robings for making gift bathrobes 89c

There are ever so many designs from which to choose—designs and colorings suitable for men, women and children. Of warm, heavy texture and well fleeced.

—Downstairs Store.

Gift Towel Sets $2.39

Consisting of one large Turkish towel, one Turkish face towel and two Turkish wash cloths, boxed and nicely tied with ribbon; of extra fine quality showing fancy colored borders with place for initial.

OTHER GIFT TOWEL SETS including a large Turkish bath towel and two Turkish wash cloths with novelty borders and nicely boxed. Special $1.79

—Downstairs Store.

Here is a Wonderful Gift!

Women's Crepe de Chine Nightgowns

Special at— $4.39

Made of fine quality crepe and daintily trimmed with lace. In flesh color. It has been many a month since you could buy a pretty garment like this for so low a price. Come and choose early.

—Downstairs Store.

Silk Crepe de Chine Envelope Chemise $2.39

Inexpensive gifts: fashionod of all-silk crepe de chine in flesh color only. Effectively trimmed with pretty laces; an exceptional bargain.

Satin and Crepe de Chine Camisoles 98c

A wonderfully pretty assortment at this low price. Trimmed with laces and ribbons.

Women's Bath Robes Reduced to $3.95

Of heavy quality material in a splendid assortment of colors and patterns, finished with cord, tassel and pockets.

(Downstairs)

"They WORK while you sleep"

Cascarets

Don't stay bilious or constipated, with your head dull, your stomach sour, gassy, upset. Take one or two Cascarets tonight sure for your liver and bowels and wake up clear and fit. Children love Cascarets too. No griping—no inconvenience. 10, 25, 50 cents.

Adler-i-ka Cures Johnson!

"For three years I suffered from indigestion and was in a bad fix. Adler-i-ka helped me immediately and two bottles CURED me." (signed) Joe Johnson

Adler-i-ka acts on BOTH upper and lower bowel, removing foul matter which poisoned stomach, giving out all gases, relieving pressure on heart and other organs. EXCELLENT for gas on the stomach or sour stomach. Removes surprising amounts of foul, decaying matter which you never thought was in your system. Tends to CURE constipation and prevent appendicitis. Osgood Bros.—Advertisement.

CUT THIS OUT—IT IS WORTH MONEY

Cut out this slip enclose with 5c and mail it to Foley & Co., 2835 Sheffield Ave., Chicago, Ill., writing your name and address clearly. You will receive in return a trial package containing Foley's Honey and Tar Compound for coughs, colds and croup; Foley Kidney Pills for pains in sides and back, rheumatism, backache, kidney and bladder ailments; and Foley Cathartic Tablets a wholesome and thoroughly cleansing cathartic for constipation, biliousness, headaches, and sluggish bowels. Osgood Bros.—Advertisement

EVERY WOMAN WANTS A CLEAR, SMOOTH COMPLEXION

A Skin Free of Blemishes and With the Tint of Youth.

If you have a clear, smooth, velvety, youthful skin, free of pimples and other unsightly blemishes, you need never fear the impression you make on all you meet, for a woman with a pretty complexion always appears charming—and there is no joy like that which comes from knowing that you look your best.

Some women are endowed by nature with a clear, smooth skin; others, not so fortunate, can acquire it by the use of the popular Black and White Beauty Treatment is also satisfactory of Black and White Ointment and Soap. You who suffer the embarrassment of a dark, sallow, muddy complexion, pimples, freckles, liver spots and other skin blemishes can be happy with a beautiful skin. Go to your nearest drug store and get a 25c package of Black and White Ointment and Black and White Soap. Just before retiring, bathe your face, arms or neck with the Soap and apply the Ointment according to directions. The next morning wash off the Ointment. It's very easy to apply and as delightful as cold cream and rouge. The Black and White Beauty Treatment which can and dependable. Money back if not satisfied.

Suppose you clip this advertisement and mail to Black and White, Box 1507 Memphis, Tenn., for a free sample, literature and copy of the Black and White Birthday and Dream Book.

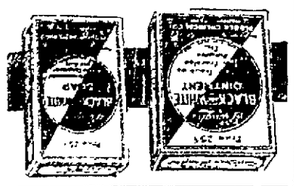

WHY DRUGGISTS RECOMMEND SWAMP-ROOT

For many years druggists have watched with much interest the remarkable record maintained by Dr. Kilmer's Swamp-Root, the great kidney, liver and bladder medicine. It is a physician's prescription.

Swamp-Root is a strengthening medicine. It helps the kidneys, liver and bladder do the work nature intended they should do.

Swamp-Root has stood the test of years. It is sold by all druggists on its merit and it should help you. No other kidney medicine has so many friends.

Be sure to get Swamp-Root and start treatment at once.

However, if you wish first to test this great preparation send ten cents to Dr. Kilmer & Co., Binghamton, N. Y., for a sample bottle. When writing be sure and mention this paper.—Advertisement.

DOESN'T NEED ANY LAXATIVES NOW

Mr. Becker says life is a joy, without constipation or stomach trouble.

"I had [illegible] stomach and head for [illegible] stomach was so bad that I ate anything sweet, such as fruit or pastry, the burning hot water would run out of my mouth. I took a laxative every night.

"Since taking Milks Emulsion, my bowels move regularly. I have now taken ten bottles and have gained 10½ pounds. All my friends remark how fine I am looking, and it seems a pleasure to live again, without stomach trouble."—Bert Becker, Miami, Ohio

Physics usually make slaves out of their users, and weaken the bowels instead of correcting them. Stomach trouble in many cases is directly due to constipation.

Milks Emulsion is a pleasant, nutritive food and a corrective medicine. It restores healthy, natural bowel action, doing away with all need of pills and physics. It promotes appetite and quickly puts the digestive organs in shape to assimilate food. As a builder of flesh and strength, Milks Emulsion is strongly recommended to those whom sickness has weakened, and is a powerful aid in resisting and repairing the effects of wasting diseases. Chronic stomach trouble and constipation are promptly relieved.

This is the only solid emulsion made, and so palatable that it is eaten with a spoon like ice cream. Truly wonderful for weak, sickly children.

No matter how severe your case, you are urged to try Milks Emulsion under this guarantee—Take six bottles home with you, use it according to directions and if not satisfied with the results, your money will be promptly refunded. Price 75c and $1.50 per bottle. The Milks Emulsion Co., Terre Haute, Ind. Sold by druggists everywhere—Advertisement.

Y. L. Chan Relieves Jaundice

Jaundice, which arises from inflammation of the bile ducts in the liver, causing the discharge of the bile into the system, is readily responsive to treatments by the Y. L. Chan Herbs. The treatment is designed to clean and heal the inflamed ducts, and then to flush out the entire system. Many testimonials on file with us tell how jaundice sufferers have been bettered by our treatments.

Y. L. Chan Co.

1568 FRANKLIN ST., OAKLAND, CAL.
(Near Seventeenth Street)
Telephone Oakland 5932

If you see it in The TRIBUNE tell them so.

REFORM BILL ADOPTED

ROME, Dec. 2.—The Chamber of Deputies adopted the electoral reform bill providing for proportional representation and woman suffrage. The vote was 153 to 128.

WOULD ABANDON RAILROAD.

WASHINGTON, Dec. 2.—The Spokane and British Columbia Railway today applied to the Interstate Commerce Commission for permission to abandon the line in Ferry county, Washington.

C.H. WOLFELT CO.
The BOOTERY
Smart Shoes for Women
Los Angeles Pasadena, San Francisco

Featuring Wolfelt Models Exclusively

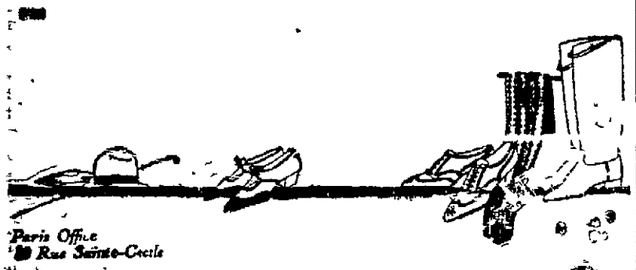

Paris Office 10 Rue Sainte-Cecile

GERMAN PLOT IN UPPER SILESIA IS UNCOVERED

WARSAW Nov 12—Evidence that Germany had planned armed occupation of Upper Silesia if the proposed plebiscite in that territory should favor Poland, is said to have been given the allied governments by Poland

Newspapers here have just published copies of [illegible] said to have been intercepted by Poland. According to these the sixth German army corps headquarters at Breslau was to equip an expedition. One detachment of this was to proceed into Silesia in the guise of demobilized soldiers and there they were to spread propaganda to support the German cause prior to the plebiscite

Other detachments were to mobilize 12 days before the day of voting and concentrate at various points of Upper Silesia. If the plebiscite favored Poland these forces were to wreck factories and other industrial institutions

Aid also was to be given the German cause in some way by a secret league of former German officers and soldiers known as Schlesien the name of a river. This organization was to co-operate with the sixth army corps headquarters

The plebiscite in Silesia has again been postponed indefinitely said a despatch from Warsaw under date of November 10 Some newspapers in Warsaw had predicted war between Germany and Poland if the plebiscite gave Upper Silesia to Germany but these were declared by the French Foreign Office to be merely fanciful forecasts and unworthy of consideration

BRITISH PROTECT DYES.

LONDON, Dec 2—A bill to protect the British dye industry was introduced in the House of Commons today.

BIRTHS

CARLSON—To the wife of Thos Melvin Carlson, Nov 28 a daughter
DAVIS—To the wife of Carroll Davis, Nov 25 (stillborn).
GRANA—To the wife of Ciro Grana Nov 29 a son
GRAWAN—To the wife of Habib Grawan Nov 24 a daughter
HESTER—To the wife of Norris E Hester Nov 23, a son
KOSTER—To the wife of Richard D Koster Nov 23 a son
GRIFFIN—To the wife of Raymond P Griffin, Nov 24, a son
ORNALES—To the wife of John Ornales Nov 28, a daughter
VIERRA—To the wife of John Vierra Nov 30 a daughter
LUND—To the wife of George H Lund Nov 29, a son.
TRENT—To the wife of Michael J Trent Nov 26, a son
WALKER—To the wife of Jas M Walker, Nov 26, a son

MARRIAGE LICENSES

John Leahy 47 and Ella Burke both of Sacramento
William G Dohner 25 Petaluma and Gertrude Rice 24 Oakland
Samuel R Greiner 43 and Emma Bass 39 both of Oakland
Ernest D Wilson, 41 and Mary C Garcia 40 both of San Francisco
Walter Orr [illegible] Hayward and Adela Flores, 22, [illegible]
Ferris Spanger, 22 Roseville and Edith Knapp 22 Blue Canyon
William T Lingard Jr 23 Berkeley, and Dorothy A Rook, 20, Oakland
John Gomes 30 and Malissa Crane 40 both of Oakland
Harry H Roeber 27 and Miss Marjorie G Dean 2 both of Oakland

DIVORCE SUITS FILED

Ida vs A C F Locke cruelty
Grace vs Carroll G Lane cruelty
Mabel R vs Harrison S Robinson, desertion
Frank vs Rose Harmer desertion
Grace M vs Frank F Candido cruelty
Maude L vs Anthony A Marks, secret file
James E vs Edna S Strain secret file
Louisa L vs Ezra J Valne, secret file
Arthur K vs Angie Robertson, cruelty
William H vs Ida M North, annulment

DEATHS

CHESTNUT—On the 29th of November in the State of Sinaloa Mexico John A Chestnut beloved husband of Jennie C loving father of Helen and John D and brother of Mary Chestnut and Victor Chestnut, a native of Nevada City
MAXON—In Elko Nev. Nov 29, 1920, Homer Carr Maxon son of the late Mrs Jessie F Maxon and loving brother of Delbert H Maxon of Porterville Mrs Frank A Converse and Fred P Maxon member of Salt Lake Lodge No 85 B P O E, a native of Wisconsin aged 38 years, 3 months 25 days
Friends are respectfully invited to attend the funeral Saturday, Dec. 4 at 2 p m from Calif Crematorium terminus Piedmont ave Friends may call at the parlors of Arthur G Stout, Telegraph ave, at 23rd st
STROMER—In Oakland Dec 1 1920 Joseph Stromer beloved husband of Mrs E Stromer, loving father of Joe Stromer and Maud Powell and Mrs Emma Braten, a native of Pennsylvania aged 66 years.
Friends are respectfully invited to attend the funeral Friday Dec. 3, 1920 at 1 30 p m from the parlors of John Quinn 734 23th st.
Interment private

CARD OF THANKS

Mrs Louise Kohler and family hereby extend their thanks to the many friends for the beautiful floral offerings and the many acts of kindness during our late bereavement
MRS LOUISE KOHLER AND FAMILY

CARD OF THANKS

Mr and Mrs John McLean and family hereby extend their thanks to the many friends for the beautiful floral offerings and the many acts of kindness during their late bereavement.
MR AND MRS JOHN McLEAN AND FAMILY.

SAN FRANCISCO DEATHS.

Abbott, Wm A.
Angell, Julian C.—2
Barbero
Burridge, Jeanne M.—2
Donohoe, Patrick
Fitzsimmons, John
Gottmann, Henry—53
Hosmer Charlotte H.
Imdorf, Ulrich—32
Kuhn, Albert C—61
Lammerman Katharina
Lausten, Charlotte—33
Lawson, Charles—62
Meader, Joseph E.
Merriman, Nehemiah C.
Monaghan Annie—63
Noulin, Emma F.
Pfeiffer, Fred W. H.—63
Regnart, Carl W.—35
Rogers, Louise Mitchell
Stebbins, Joseph H.
Sullivan, Fred—41
Unterriefaller, Jos. E.
Walcott, Marcella
Wells, Mary H.—65

Youth Who Refused Million Was Greenwich 'Bohemian'

NEW YORK, Dec 2—Henry D. Tudor, managing trustee of the $1 250,000 estate which Charles Garland of Buzzards Bay, Mass., recently refused to accept as a bequest from his father, declared that he thought young Garland acquired his ideas regarding inheritance from associations formed in Greenwich Village, New York's "Bohemian quarter," where he passed four months a few years ago

Tudor, who is president of the Commonwealth Finance Corporations and a distant relative of young Garland, said that the trustees were "embarrassed" by his attitude in refusing to accept the property [illegible] being [illegible] by charitable organizations and public institutions such as hospitals and orphanages were to cease to obtain the estate or at least the income from it

TRUSTEES PUZZLED

"The trustees are convinced, however," said Tudor, "that nothing can be done but to continue the trusteeship indefinitely. We hope that Garland will change his opinion but if not we will keep the property to give to his heirs. We are bound by law to make no other disposal of the estate."

Tudor said that as far as the trustees knew, there was no precedent in American jurisprudence for such a case as the refusal of Charles Garland presents

"Charles Garland is an exceptionally bright young man," said Tudor. He knows what he is doing and has well defined reasons for his actions, but he certainly is making it embarrassing for the trustees who have guarded the estate for 10 years. He refuses to discuss the matter with the trustees in any manner. He has simply told us that he is not interested in the property. We asked him to put his views in writing but he refused. We hope he will change his views but if he does not we will keep the property for his heirs. We cannot dispose of the property as we see fit and it can be used for charity only at the direction of Mr Garland."

Tudor referring to Garland's life in Greenwich Village said that he understood the young man had been a close friend of John Reed, newspaper and magazine writer, who recently died in Soviet Russia. Tudor said he considered Garland entirely competent but possessed of peculiar ideas regarding money

Perhaps a few years from now Garland's views may not be considered peculiar, he commented

The estate Tudor said had greatly increased in value in recent years with every indication of continued growth

Shortridge Plurality Is Given as 76,255

SACRAMENTO Dec 2—[illegible] of the vote [illegible] the state-wide [illegible] was made public by Secretary of State Frank C Jordan shows that Samuel Shortridge Republican candidate for nomination as United States senate, defeated Senator James D Phelan by a plurality of 76,255 votes. The official announcement by Jordan is

United States Senator—Shortridge, 447 [illegible] Phelan 371,030, [illegible] 37 765 [illegible]

Congressmen First District—Lea, 24 427, Bodwell, 18 569, [illegible] Gifford 2774

Second District—Baker 20 172

Third District — Curry 64 [illegible], Strubenbruck 18 [illegible] Lect 5621

Fourth District — [illegible], Hardman [illegible]

Fifth District—Nolan, 50 274, Conway [illegible]

Sixth District — Elston, 15,610, Shirley 10 151

Seventh District—Barbour, 57 647, McKee 8449

Eighth District — Free 46,323, Hersman [illegible]

Ninth District—Van de Water (deceased) 62 9[illegible], Randall 36 675, Garbutt 5819

Tenth District — Osborne, 97,469, Sinclair 29 439

Eleventh District—Swing, 59,425, Dickson 22 144

MAN WITHOUT A COUNTRY IS FREED BY U. S.

NEW YORK, Dec 2—MacGregor Ross, aged 70, a man without a country, was released from Ellis Island today after the state department had unsuccessfully tried for two years to find a country to which to deport him. Ross was arrested in an I W W raid in Seattle His name indicated he was Scotch, but as he could not prove his birth in that country the British authorities refused to accept him

German Budget Is 52,000,000,000 Marks

BERLIN, Dec 2—German budget estimates for 1920 submitted to the members of the Reichstag, call for an expenditure of $41,000 000,000 marks in connection with the execution of the peace treaty This is part of the extraordinary budget which totals 52,000,000,000 marks and for these purposes the estimated revenue is only 2,000,000,000, so that some 50 000,000,000 marks must be raised by loan

The ordinary budget estimated amounts to 9,000,000,000 marks Of this sum the income taxes expected to produce 12 000,000 000 marks but 8 000 000,000 of it must be paid over to the federal States The levy on capital is estimated to produce 3 000 000,000 marks and the non recurring war levy on increases in the value of property 10 000 000 000 marks but of the latter sum only 2 000 000 000 can be credited to this year's budget The returns from the one and excise are expected to produce 9 000,000,000 marks

The total income from these sources named, available for this year's budget is 21 000,000 000 marks

DRY AGENT-SLAYER GUILTY

CHEYENNE, Wyo Dec 2—Walter Newell state prohibition enforcement agent, was found guilty of manslaughter yesterday in connection with the death of Frank Jennings in a raid on the latter's home near Laramie on September 7 1919

Another Royal Suggestion

Biscuits and Cinnamon Buns

From the NEW ROYAL COOK BOOK

BISCUIT! So tender they fairly melt in the mouth, and of such glorious flavor that the appetite is never satisfied. These biscuits anyone can make with Royal Baking Powder and these unusual recipes.

Biscuits

2 cups flour
4 teaspoons Royal Baking Powder
½ teaspoon salt
2 tablespoons shortening
⅝ cup milk or half milk and half water

Sift together flour, baking powder and salt, add shortening and rub in very lightly; add liquid slowly roll or pat on floured board to about one inch in thickness (handle as little as possible) cut with biscuit cutter Bake in hot oven 15 to 20 minutes

Royal Cinnamon Buns

2 cups flour
1 teaspoon salt
4 teaspoons Royal Baking Powder
2 tablespoons shortening
1 egg
½ cup water
½ cup sugar
2 teaspoons cinnamon
4 tablespoons seeded raisins

Sift 2 tablespoons of measured sugar with flour, salt and baking powder rub shortening in lightly, add beaten egg to water and add slowly Roll out ½-inch thick on floured board brush with melted butter sprinkle with sugar, cinnamon and raisins Roll as for jelly roll, cut into 1¼-inch pieces place with cut edges up on well greased pan; sprinkle with a little sugar and cinnamon. Bake in moderate oven 20 to 25 minutes, remove from pan at once

ROYAL BAKING POWDER

Absolutely Pure

Made from Cream of Tartar, derived from grapes.

FREE

Write TODAY for the New Royal Cook Book; contains 400 other recipes just as delightful as these. Address
ROYAL BAKING POWDER CO.
115 Fulton Street, New York City

Starr
PHONOGRAPH
"The difference is in the tone"

The "Why" of the Difference

Being Talk Number Three

Design and Workmanship. Right material is but the beginning in the making of a good phonograph. Design and workmanship play the all-important part in fashioning an instrument that will produce pure musical tones.

Various makes of violins look just alike, and all may be made of the same material, but when the bow of the master is drawn over the strings the time-hallowed Strad is immediately known by "the difference in the tone" And that "difference" is due to its design and workmanship.

A defective piece of wood, a loose joint, or faulty design in any part of the throat or cabinet of a phonograph, is found by some tone or cord. Such defects are often laid to a poor needle or an imperfect spot in the record, when in fact it is due to faulty design and imperfect workmanship.

And herein lies the secret of the satisfying Starr Phonograph, whose tones are pure, mellow and unwavering throughout its full range of reproduction.

Designed by master tone builders; made by expert craftsmen: there's a reason back of every line and curve, while every piece of material is carefully selected and skillfully fashioned and put together.

The Starr Piano Company

FACTORIES RICHMOND, INDIANA
630 South Hill Street, Los Angeles
1055 Market Street, San Francisco
45 Fourth Street, Portland, Ore.

This Boy Knows. Do You?

This boy has THE BOOK OF KNOWLEDGE in his home. He can explain to you interestingly and correctly all the familiar things which he sees around him. His teacher will tell you that when he wants a quick and intelligent answer from her class, this boy always answers first. He understands many subjects of interest in the papers and magazines and in the conversation of his elders. HE HAS MADE "A LONG START IN THE RACE FOR KNOWLEDGE."

Answers Every Question a Child Can Ask

Why is ice slippery?
Why is the sea never still?
Can a plant see?
What are eyebrows for?
Why does milk turn sour?
Why is snow white?
Do the stars really twinkle?
What makes the color of the sunset?
What makes knots in wood?
What makes an echo?
Why are tears salt?
Why is it warm in Summer?
What is camouflage?

The Book of Knowledge

The Children Encyclopedia

10,000 Educational Pictures — In Five Languages — 350 Colored Plates

English French Spanish Italian Portuguese

CURIOSITY---*the Great Teacher*

CURIOSITY is the beginning of all knowledge. Do you know any subjects about which your child has not asked you a dozen questions? Let him ask as many as he likes, and be sure to answer them correctly. That is the parents' most important and most easily neglected duty. If you discourage your child's curiosity you will injure his mind, and the bright boy or girl becomes stupid or indifferent. THROUGH CURIOSITY COLUMBUS DISCOVERED AMERICA. THE BOOK OF KNOWLEDGE is the simplest and most natural method of helping the child to educate himself. IT ANSWERS EVERY QUESTION A CHILD CAN ASK IN PLAIN AND SIMPLE LANGUAGE. So captivating is the great original work of the mind of a child that he absorbs with little effort the profound truth and great facts of the world of knowledge, while reading its delightful pages and looking at the thousands of striking educational pictures.

YOUR CHILD IS UNIQUE

Your child is like no other child in the world He has his own peculiar tastes and need for both physical and mental food If you put a meal before him and let him choose what agrees with him best, he will thrive THE BOOK OF KNOWLEDGE is the right kind of nourishing food for the child's mind during the growing years Give your child this remarkable, original work, and watch carefully which of the 15 Great Departments interest him most, Nature, Science, History, Biography, Astronomy, Physiology, Art, Literature, Poetry, or Manual Training. It will prove THE KEY to his natural bent, and the kind of work or profession in which he will most easily succeed

YOUR CHILD'S CHANCE

In round numbers, what is your child's chance to become successful? If uneducated, he has one chance out of 150,000, with a common school education, 4 chances; with a high school education 87 chances; with a college education 800 chances, WITH THE BOOK OF KNOWLEDGE in the home, every chance. It is not a luxury, it is an absolute necessity It is an INVESTMENT in your child's future which will pay dividends as long as he lives. In over 800,000 homes today the children are being educated with THE BOOK OF KNOWLEDGE. Give your child his chance to compete with them.

If You Have Children of School Age Mail This COUPON for FREE BOOK

TRIBUNE readers may obtain free of charge the valuable and attractive illustrated book of specimen pages from THE BOOK OF KNOWLEDGE. Let the children decide whether this new method of education interests them. Send for FREE 80-page book which contains the following subjects: The Sun and His Family; What Our Skin Is Like; How the Nail Grows on the Finger; How the Teeth Grow; The Nerves of Smell; The Marvel of Hearing; The Lords of the Wild Kingdom; A Concrete Ship in the Water; The Wonderful Birth of the Wheat; How We Dig Up Sunshine; Making the Desert Blossom; Canada the Wonderland; The Republics of South America; The Boy Carpenter's Box of Tools; West Point and Annapolis, and Others.

The Grolier Society

2 West 45th Street NEW YORK

THE GROLIER SOCIETY, Western Branch,
278 Post St., San Francisco, Calif.

Please mail descriptive book containing specimen pages and illustrations from THE BOOK OF KNOWLEDGE, and explaining the use and meaning of the work for the child and the parents.

Name .....

Address ..... Trib.

MURDER CASE IS NEARING VERDICT

SAN LUIS OBISPO, Dec. 2.—The evidence in the trial of Jacob R. Marsh, accused of the murder of his stepson-in-law, Louis Terra, is closed. Several character witnesses were placed on the stand, all of whom testified to the excellent reputation of Marsh. The defendant, Marsh, was also placed on the stand and cross-examined by the prosecution as to the quarrel which led up to the shooting.

The argument for the prosecution was made by Edward J. Cunha, former assistant district attorney of San Francisco, who was engaged as special prosecutor. Cunha did not ask for the extreme penalty. Nat Coghlan made the argument for the accused.

Knitting Mills Cut Hours of Employees

BOSTON, Dec. 2 — The Harvard Knitting Mills, at Wakefield, employing 900 hands, 700 of whom are girls, announced that commencing December 1 they will operate on a three-day-a-week schedule. The cutters are only working three days a week now.

Farm College at Davis Is Declared Disgrace to State

SACRAMENTO, Dec. 2.—Conditions at the State Agricultural College at Davis are "deplorable," and "the institution is a disgrace to the State," according to C. C. Teague of the California Walnut Growers' Association.

Teague says the equipment in every department was antiquated, and that thousands of California youths are going to Oregon Agricultural College because they can not get proper training here.

Twenty-five members of the legislative committee waited upon the State budget board and asked an appropriation of $250,000 for each year of the next biennial for the agricultural school. The agricultural committee appeared before Governor W. D. Stephens and asked that the support of the State executive be given to the agriculturists during the next session of the Legislature.

CONDITIONS DESCRIBED

Discussing conditions at the University Farm school, Teague said:

"The State Agricultural College at Davis is in a deplorable condition. In its present form it is a disgrace to the State. Our subcommittee reported that the equipment in every department was old and worn out. They further said that neither the poultry division nor the animal husbandry division had one-third of the equipment necessary to carry on its work properly. The buildings at the school would do credit to an 'old widow's farm,' but for an agricultural college they are obsolete. For the most part the buildings are ready to fall down, and something must be done immediately.

"Agriculture is the greatest industry in this State, and the University farm should be run for experimental work, which would be valuable to the farmers as well as for the instruction of prospective farmers.

STUDENTS DRIVEN AWAY

"In its present condition the college is worthless. Our young men are going to Oregon by thousands to attend the Agricultural College of that State because it offers them what they desire.

"The feeling of this committee is very strong that the activities of the Agricultural College should be greatly broadened. Agriculture is our basic industry, and we must give our agricultural institution sufficient support that it may keep pace with progress in the industry. We request that the college be given an appropriation of $500,000—$250,000 annually for the ensuing biennial—so that it may be brought up to date in buildings and equipment."

BANDIT CAPTURED IN BOLD ROBBERY

SAN FRANCISCO, Dec. 2.—Henry Kracke, confessed bandit, was held today in the city prison following one of the boldest attempts at daylight robbery of recent months. Kracke attempted to hold up the Krome market, 729 Bush street, at the point of a revolver, and was frustrated and later captured by the quick action of George Mammen, grocery clerk, and William Gall, fruit vendor.

According to the story told to the police, Kracke, wearing a heavy black mask, entered the market and walking rapidly toward Gall warned him not to make an outcry. Gall backed up against the wall, while the bandit calmly looted the cash register of $70.

Mammen, perceiving the robbery, made his way to the street and called for the police, at the same time breaking a milk bottle on the sidewalk to attract attention.

The bandit, headed in the direction of another cash drawer, wheeled, fired three shots a Mammen and ran down the street. He was trailed by Gall and arrested several blocks away by Patrolman James Mulcahy.

Mr. John Barrymore

Says----

October the fifteenth
1 9 2 0

My dear Mr. Griffith:

I have for the second time seen your picture. Any personal praise of yourself or your genius regarding the picture I would naturally consider redundant and a little like carrying coals to Newcastle.

Anyway, I imagine you are so used to it that it would only bore you to death.

I have not the honor of knowing Miss Gish personally and I am afraid that any expression of feeling addressed to her she might consider impertinent. I merely wish to tell you that her performance in "Way Down East" seems to me to be the most superlatively **EXQUISITE AND POIGNANTLY ENCHANTING THING THAT I HAVE EVER SEEN IN MY LIFE.**

I remember seeing Duse in this country many years ago when I imagine she must have been at the height of her powers—also Madame Bernhardt—and for sheer technical brilliancy and great emotional projection, done with **AN ALMOST UNCANNY SIMPLICITY AND SINCERITY** of method, it is great fun and a great stimulant to see **AN AMERICAN ARTIST EQUAL, IF NOT SURPASS, THE FINEST TRADITIONS OF THE THEATRE.**

I am not in the habit of writing letters of this character and it is only a very rare experience that could impel it.

I wonder if you would be good enough to thank Miss Gish from all of us who are trying to do the best we know how in the theatre. Believe me,

Yours very sincerely,

(Signed) **JOHN BARRYMORE**

(Thus speaks one who has **PROVEN** his authority by achievements that have raised him to the position of the greatest artist of the English-speaking stage, concerning "Way Down East," coming Sunday night to Ye Liberty Theatre).

'PLANT ME HERE IN CALIFORNIA,' IN MINER'S WILL

SAN FRANCISCO, Dec. 2.—"Plant me here in California," was the closing request in the will of Lister Clement, prospector, formerly of Illinois, filed for probate here today. The will left $12,000 to relatives in Danville, Ill.

"Although I was born in Illinois I want to be buried in California, therefore in case of my sudden death be sure and plant me here in California where I have spent twenty years more or less, trudging about for gold and enjoying by myself the beauties of nature while so doing," read the document, which was scribbeld on a leaf of Clement's notebook. "Any estate I may have, please give to my brother and two sisters in Danville, Ill."

Urges Treatment of Teeth of Students

Cavities occur in the teeth of from 55,000 to 60,000 children in the first grades of the public schools of Oakland every term, according to Dr Alvin Powell, director of the Alameda County Public Health Center, speaking yesterday before the class of social workers in the prevention of poverty. He declared in urging the employment of a small staff of dental hygienists, that it would take a larger corps of dentists than is in Oakland to keep filled the teeth of students under present conditions. The doctrine of prevention was stressed.

Dr Carol Aronovici recently connected with the state housing and immigration commission, recommended that day nurseries be made commercial institutions of high grade, and urged that Americanization be made physical as well as intellectual. Vocational guidance to foreigners was appealed for.

GRAZING FEE PROTESTS.

SALT LAKE CITY, Utah, Dec. 2.—In support of the fight which Senator William H. King of Utah has announced he will make in Congress to prevent an increase in grazing fees for livestock upon national forest reserves, Thomas Redmond, secretary of the Utah Cattle and Horse Growers' Association, states that three conventions which will assemble in Salt Lake beginning next Monday, will adopt resolutions which will be forwarded to Washington.

CHURCHES PLAN UNION SERVICES

With the first churches of the downtown district including the Congregational, Presbyterian, Methodist, Baptist and Christian, leading the movement, the evangelical churches of the city are organizing for a union evangelistic campaign to be carried on in January. Rev. John Edward Brown will be the evangelist in charge.

Brown recently conducted union tabernacle services in Richmond, North and East Oakland, and is said to be one of the best known evangelists in the country. He is a native of Arkansas, and is the founder and president of John Brown College, of Siloam Springs, Arkansas.

The first meeting in the campaign will be held in the tabernacle which is now under construction on Grand avenue, on the evening of January 2.

C J Truman has been elected general chairman of the union evangelistic campaign committee, and he will be assisted by W N. Jenkins, vice-chairman; Mrs M L Megladdery, recording secretary; H P Evans, treasurer, and Bill Stinger, executive secretary. The general committee includes Rev. John Stephens of the First M. E church, Rev. John Snape of the First Baptist church, Rev. F. J. Van Horn of the First Congregational, Rev. H A. Van Winkle of the First Christian and Rev. F. M. Silsley of the First Presbyterian church. Charles G. Titus, secretary of the Y. M. C. A. and Miss Alice Brookman, general secretary of the Y. W. C. A. are also included in the committee.

NOT GUILTY IS VERDICT.

STILLWATER, Minn., Dec. 2.—District Judge J. N. Searles yesterday directed a verdict of not guilty in the trial of Fritz Zeigler, former national treasurer of the Sons of Hermann, accused of embezzling $5000 from the funds of the society.

Ladies' Rubber Heels

35c

REGULAR PRICE 60c

Special for Friday and Saturday, Dec. 3rd and 4th

SCHOOL SHOES
FOR MEN'S HEAVY SHOES

USE GRAY'S SPECIAL LEATHER

Gives Double Wear—Waterproof

10 PER CENT REDUCTION IN ALL OUR PRICES

Look for the Big Gold Shoe

GRAY'S Shoe Factory

1604 San Pablo Ave.

(Next to Enquirer)

Sports Gifts of Service and Beauty

The electric chafing dish means delightful teas and happy midnight lunches for any girl.

You are invited to come and see the interesting Christmas suggestions on display here.

Spott Electrical Co.
Clay at 16th

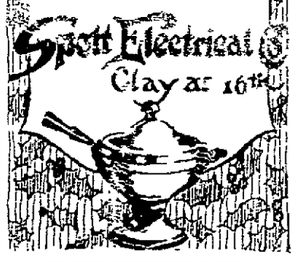

GAS IN THE STOMACH IS DANGEROUS

Recommends Daily Use of Magnesia to Overcome Trouble—Caused by Fermenting Food and Acid Indigestion

Gas and wind in the stomach accompanied by that full, bloated feeling after eating are almost certain evidence of the presence of excessive hydrochloric acid in the stomach, creating so-called "acid indigestion."

Acid stomachs are dangerous because too much acid irritates the delicate lining of the stomach, often leading to gastritis accompanied by serious stomach ulcers. Food ferments and sours, creating the distressing gas which distends the stomach and hampers the normal functions of the vital internal organs, often affecting the heart.

It is the worst of folly to neglect such a serious condition or to treat with ordinary digestive aids which have no neutralizing effect on the stomach acids. Instead get from any druggist a few ounces of Bisurated Magnesia and take a teaspoonful in a quarter glass of water right after eating. This will drive the gas, wind and bloat right out of the body, sweeten the stomach, neutralize the excess acid and prevent its formation and there is no sourness or pain. Bisurated Magnesia (in powder or tablet form—never liquid or milk) is harmless to the stomach, inexpensive to take the best form of magnesia for stomach purposes. It is used by thousands of people who enjoy their meals with no more fear of indigestion.—Advertisement.

Useful Gifts in Our Optical Dept.
—What gift could be more acceptable or pleasing than a Merchandise Order for a pair of spectacles or eyeglasses in our Optical Department?
WILLIAM BREIG
Optometrist

KAHN'S
Department Store.

Merchandise Orders
make gift giving easy
—In the event that the recipient's personal needs or desires are unknown to you a Merchandise Order makes a very acceptable gift.

Only Nineteen More Shopping Days Before Christmas

Silk Underwear for Dainty Gifts

Crepe de Chine Gowns $4.95 to $9.95

—Smart tailored and dainty lace trimmed models of rich crepe de chine. Some are sleeveless. Excellent values at $4.95 to $9.95.

Extra Size Silk Gowns at $5.95 to $12

—Silk gowns of crepe de chine or lustrous wash satin for women who require extra sizes up to size 20. Extremely good value at $7.95 to $12.00.

Envelope Chemise $2.45 to $7.95

—Pretty silk envelope chemise of durable wash satin or crepe de chine, with pleasing lacy yokes or neat tailored models with satin tops embroidered in colors. Others with yoke of georgette.

Extra Size Envelope Chemise $7.50 to $10

—Made of extra heavy weight crepe de chine in pretty styles that will meet the approval of women who require extra sizes.

Silk Bloomers $3.45 to $4.95

—Women's bloomers of crepe de chine or wash satin with ruffled knee or lace trimmed effect.

"Step-In" Silk Drawers $7.50 to $8.75

—Novel "step-in" drawers of rich crepe de chine or pussy-willow taffeta. Excellent value at $7.50 to $8.75.

Lace Trimmed Silk Petticoats $4.95

—Serviceable petticoats of crepe de chine with flounce of pretty lace. Flesh or white. Extra good value at $4.95.

Extra Size Silk Petticoats $10

—These are of crepe de chine edged with val lace. Cut extra large through the hips and finished with elastic band.

Silk Petticoats at $5.95

—Dainty yet serviceable tailored silk petticoats with reinforced back and front. Special value at $5.95.

Handkerchiefs

have become traditional Christmas gifts—and our showing of them offers wide arrays of pleasing selections at moderate prices.

Women's Gift Handkerchiefs

—pretty embroidered 'kerchiefs, each ..... 25¢
—Dainty Swiss 'kerchiefs with scalloped edge, each .... 50¢
—Linen handkerchiefs with touches of pretty hand embroidery, each ..... 50¢
—Venise lace trimmed handkerchiefs, each ..... 50¢
—Novelty crepe handkerchiefs at various prices from ..... 35¢ to $1.00
—Novelty colored handkerchiefs, special value 3 for $1
—Sheer "tissue" handkerchiefs, each ..... 40¢
—Linen, hand embroidered initial handkerchiefs, ea. 50¢
—Lawn initial handkerchiefs ..... 25¢
—Point Venise Swiss handkerchiefs ..... 75¢
—Swiss lace and embroidered handkerchiefs ..... 65¢
—All pure linen embroidered handkerchiefs $1
—Linen center 'kerchiefs with lace border $1
—Irish linen, hand embroidered handkerchiefs, ea. $1.50
—Real Appenzell, hand embroidered handkerchiefs, each $3

Boxed Handkerchiefs

—We have an unusually large assortment of beautiful, gift-worthy handkerchiefs in attractive boxes—some two, some three and others four in a box, priced from 50¢ to $2.50 a box.

Children's Handkerchiefs

—Colored Novelty handkerchiefs, 3 in a box for 50¢
—Colored embroidered handkerchiefs, 3 in a box for 25¢
—Colored embroidery handkerchiefs, three in a box, at ..... 35¢ to 75¢
—Colored embroidery handkerchiefs in separate boxes, each ..... 15¢
—Novelty silk handkerchiefs each ..... 15¢
—Novelty lawn handkerchiefs, each ..... 20¢
—Linen embroidered handkerchiefs, each ..... 50¢
—Children's initial handkerchiefs, three in a box for 50¢

Men's Handkerchiefs

—Limited space permits us to mention only a few of the hundreds of handkerchiefs we have for your selection. You can come here confident of finding exactly what you have in mind. Men's handkerchiefs range in price from 20¢ to $2.00 each.

VAN RAALTE Silk Underwear at Decided Savings

Van Raalte Glove Silk Underwear at Tempting Prices for Acceptable Christmas Gifts

—Smart women adore lovely silk underwear, and these Van Raalte silk garments are known as one of the best makes. Whether you are considering them for gifts or for your own use, you will find excellent value at those low prices.

Women's Glove Silk Vests $2.95

—In the popular low neck sleeveless style; hand top or bodice effect. Properly reinforced under the arms to insure long wear. Pink only, in sizes 34 to 42.

Heavy Glove Silk Vests $3.95

—These serviceable all-silk vests are in the low neck style with hand top and reinforced at the places of greatest wear. Pink only, in sizes 34 to 40.

Pink Silk Bloomers $3.65

—Van Raalte pink silk bloomers, cut full size and reinforced to make long service certain. Sizes 5 to 8. Very economically priced at $3.65.

Women's Glove Silk Union Suits $6.50

—Good quality glove silk garments cut in the low neck style with hand top and loose knee effect, properly reinforced to insure long service and lasting satisfaction. Sizes 36 to 40.

Men's Madras Shirts $2.95

—Attractive new arrivals in smart holiday shirts of corded madras in pleasing and colorful patterns. All sizes for men at $2.95.

Fibre-Stripe Shirts $4.95

—Beautiful new shirts of good quality silk fibre striped material in attractive colored stripes that will meet the approval of men.

Silk Shirts $9.85

—Men's lustrous silk shirts in a wide array of beautiful new patterns including neat, colorful pin stripes and other novel effects. Excellent value at $9.85.

Men's Christmas Neckwear $1.50

—So many of our customers plan to give their men friends gifts of smart neckwear that we make special efforts to supply the most attractive patterns and best possible quality at this popular figure.

Silk Knitted Ties $2.00

—Knitted ties of silk have become so popular that we are certain that these of prune colors will appeal to men. Economically priced at $2.00.

Men's Silk Half Hose $1.00 pair

—Serviceable, rich silk half hose in black, gray, navy blue and white. Extremely good value at $1.00 pair.

Silk Petticoats $3.95

—Specially fine in pretty silk jersey petticoats—some with flounce of self material, others with taffeta flounce. Pleasing colorings.

Navy Blue Sports Coats $7.95

—Attractive and serviceable sports coats of navy blue flannel or jersey cloth. Extremely good value at $7.95.

Jersey Sport Coats $12.00

—Smart wool-jersey sports coats in various seasonable shades, including black. All sizes.

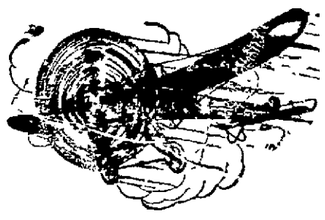

Bring the Children to Toytown

—Let them see the wonders of electrical trains, flying aeroplanes, toy racers and a hundred other delights. And here's a few suggestions for the Christmas tree:

LIONEL ELECTRIC TRAIN with engine, track and cars $8.50

24-INCH JOINTED DOLLY with pretty dress, hat, shoes and stockings $6.50

MOVING PICTURE MACHINE for everybody, film or slide, one film, six slides, all for $5.00

HIGH CHAIR FOR DOLLY all beautifully white enameled $1.00

SILK WING AEROPLANES with rubber motor ..... 75¢ to $6.50

CHRISTMAS TREE OUTFIT, complete with eight colored lights $2.95

Sale of Women's Raincoats

Special Purchase

$5.95

—A hundred or more attractive, stylish waterproof raincoats in various serviceable shades with satin finish. Rubberized material, cut full and roomy.

All sizes. A specially purchased lot at less than half the regular prices.

Sale price $5.95

rofessor at Stanford Paid by Japanese

uno Takes Issue With President Wilbur

arging Ray Lyman Wilbur, pres- of Stanford University, with in- ectly stating the sources of sal- paid Yamato Ichihashi, Japanese ssor at Stanford, and offering as of his charge statements made "Stanford Alumnus" and sen- from Wilbur's annual report, ssor Yoshi Kuno, has addressed en letter to the Stanford presi-

cording to Kuno, Ichihashi has paid $1800 by Japanese, and the ds of the university will show this sum has been listed as a from the Japanese consul for alary of an instructor in Japan- story and government."

published interview with Dr. accredited the Stanford pres- with saying that Ichihashi re- half of his salary from Stan- and the other half from a group panese who are interested in the enance of friendly relations be- the two countries. It also rep- ed Wilbur as saying that Con- nta merely transmitted the $1,- and that for a time the salary paid entirely by Stanford.

QUOTES FROM FORD DOCUMENTS

Kuno, in the letter which fol- explains how he sought a de- or verification of the Wilbur in- w, to what lengths he went, and ack of success that resulted. quotes from Stanford docu- and from Dr. Wilbur himself, would show that the Ichihashi has always been paid by Jap- and by Japanese alone. The follows:

ident Ray Lyman Wilbur, Stanford University.

Sir:

er my article entitled "A Sur- of the Japanese Question" was shed in the "Oakland TRIB- " in a series of seven install- s, concluded October 31, and after the publication in "The Californian" of supplemen- articles on the subject, I read rical statements issued by the ral Japanese Association and office of the Japanese Consul ral in San Francisco, depying in of my assertions. I have sufficient experience with men e type of Mr. Kanzaki, chief tary of the Central Japanese iation in San Francisco, and onsul General Ohta to be sat- to leave the judgment of the of their statements to the

VIEW PUBLISHED PER CITED

wever, on November 4, 1920, Francisco newspaper pub- the substance of an inter- with you regarding the source salary of Mr. Ichihashi. In you are quoted as having said. ihashi receives one-half of his salary from Stanford University; the other half from a group of Japanese who are interested in the maintenance of friendly relations between the United States and Japan. Among these is Baron Shibusawa. Consul Ohta merely transmits the $1800 that they subscribe annually to the university. Professor Ichihashi has been teaching here since 1913. For a time, I think his entire salary was paid by the university."

When I first saw this statement I could scarcely bring myself to believe that it had been made by the head of the Leland Stanford Junior University. Two days later, November 6, a similar statement appeared in the Japanese newspaper known as "The Japanese American." On the same date, in order to ascertain whether you had been correctly quoted, I wrote you the following letter:

"Berkeley, Nov. 6, 1920

"Dr. Wilbur,

"Pres. of Stanford University,

"Stanford P. O., Calif.

"Dear Sir: Because the following statement appeared in this morning's paper, a reporter came to my office and asked my opinion regarding it. As I do not like to answer him in a hasty way, particularly because I dislike to criticize a statement of the president of Stanford University without being certain that it has been correctly quoted, I am writing to ask you whether there is any mistake in the following:

"Half of the salary of Mr. Ichihashi is paid from the funds of our university. The remaining half is donated by Japanese who desire to maintain friendly relations between Japan and the United States. Baron Shibusawa is one of them. The Japanese consulate only handles and transfers to our university the amount of $1800 annually."

QUESTION ASKED IN REGARD TO STATEMENT

"Perhaps this English is not an exact quotation, but what I wish to know is whether any statement in the foregoing is incorrect. If so, will you kindly let me know exactly what you said. As I do not want to intrude upon your time, I am sending this to your office registered. In case I do not hear from you within a few days, I shall assume that you have been correctly quoted.

"Yours very respectfully,

"YOSHI S. KUNO."

In registering this letter, I requested a return receipt. The receipt reached me on November 8. I send registered mail very frequently, but throughout my long experience, I have never before received a return receipt signed as was this one. However, believing that some acknowledgment of the letter might reach me, I waited until November 12, when I went to the Berkeley postoffice and asked that the return receipt be sent back to the Stanford postoffice to be properly signed. After it had been returned to me legally signed, I received on November 18 a letter from your secretary, Helen E. True, dated November 12. The delay is unaccountable as mail from Palo Alto reaches Berkeley within two days. In her letter, your secretary said:

"Permit me to acknowledge the receipt of your letter of November 6, which came just after President Wilbur had left for a short eastern trip. It will be brought to his attention immediately upon his return, about the 24th of this month."

ONLY ONE WAY REMAINS TO DISCUSS SUBJECT

Having waited nearly a week since the time set for your return, and having heard nothing from you, I have concluded that the only way in which to discuss this matter is by open communications through the press. I am taking this step because statements emanating from Stanford University carry great weight; for that institution, to which so eminent and veracious a scholar as Dr. David Starr Jordan devoted the best years of his splendid manhood, stands high in the estimation of the people.

Failing to obtain a reply from you, on November 29 I wired the following night letter in order to let you know that I intended to answer the statement attributed to you through the press.

"Berkeley, Nov. 29, 1920.

"Dr. Ray Lyman Wilbur,

"President Stanford University.

"Having received no reply to communication of November sixth, I address you by open letter in leading bay city newspaper. Cannot let your contradiction go unchallenged. Trust you will prove through the press you are a gentleman who has not contradicted his official statements in interview with reporter.

"YOSHI S. KUNO."

FINDINGS BASED ON PRINTED STATEMENTS

Because the relationship of Mr. Ichihashi to Stanford University is unique, it appealed to me as a situation worthy of investigation. During the past seven years, I have come into possession of considerable material, both oral and written, regarding this relationship. I have gradually eliminated exaggerated and unauthoritative statements, and in the preparation of my article, I based my findings solely upon statements printed in Stanford publications.

On p. 350 of the "Stanford Alumnus, 1913, it is stated, "The Trustees accepted a gift of several Japanese gentlemen to maintain an instructorship in Japanese History and Government. Yamato Ichihashi was appointed to the position."

According to the published interview you said, "Ichihashi has been teaching here since May, 1913. For a time, I think, his entire salary was paid by the university." To me, seems to have fallen the honor of instructing the President of Stanford University with regard to the facts of what has actually taken place in his own institution.

The "Stanford Alumnus," April, 1915, p 308, states: "Ichihashi is supported by a fund raised by Japanese merchants of San Francisco and Tokyo." No mention is made of any part of the salary coming from Stanford funds.

However, although both of these statements are trustworthy and in complete accord with the facts gleaned from other sources, I regard your own statement, published in the "Annual Report of the President for 1918-19," as carrying the greatest weight: first, because it is the official announcement of the head of one of the greatest universities in America, and, second, because it is a later report. Am I not justified in placing the same confidence in the statement of the president of Stanford University, made in his annual report, as I place in statements appearing in the annual reports of other leading American universities?

QUESTIONS ASKED TO CLARIFY SITUATION

In order to clarify matters, I should like to ask a few more questions. First, have you any special method of so manipulating English grammar as to cause it to mean something different from that generally accepted? Second, is it necessary to consult a dictionary containing unusual synonyms in order to properly interpret your wording? Third, in order to multiply as you do, must one employ some novel method of computation?

Living as I do in Berkeley, where (am not exception) English is spoken and understood, it should not be laid to my charge if I have failed to comprehend the meaning of the following statement which appears on pp 47-8 of your annual report, 1918-19, under the heading of

GIFTS TO THE UNIVERSITY

History

"From the Japanese consul, San Francisco $1800 for the salary of an instructor in Japanese History and Government for the academic year 1918-19."

CASE REVOLVES ABOUT DEFINITION OF WORD

What is the meaning of "GIFT"? Does any dictionary define this word as the act of transmitting, transferring, or handling a thing? Have I erred in understanding "GIFT" to mean an outright donation? Does any grammar authorize the use of the definite article "THE" to designate less than the whole? If only a portion of Mr. Ichihashi's salary comes from Japanese sources, why did you write "for the salary of an instructor in Japanese History and Government"?

On p. 25 of the same Annual Report, you state that the maximum salary of an Assistant Professor is $2500. According to my arithmetic $1800 multiplied by 2 makes $3600. In the report of the interview, you are credited with stating that Mr. Ichihashi receives one-half of his salary from Stanford University.

In discussing the question in my article, I referred to Mr. Ichihashi as Assistant Professor of Japanese History and Government. I had nothing to do with his position as Lecturer in Economics and I made no mention of his total income. My contention was that his entire salary as Assistant Professor of Japanese History and Government was paid from Japanese funds.

Knowing the source of the income as I do, I thought, when I read your statement on p. 48 of your Annual Report, that you had been apt in using the words "The Japanese Consul, San Francisco," instead of "Japanese gentlemen" or "Japanese merchants in San Francisco and Tokyo" as the donors were designated in the "Stanford Alumnus." Insofar as I know, the Japanese government in Japan has no hand in this matter. However, it appears from your statement that the Consul General in San Francisco, probably in conjunction with the Japanese Association, solicits money both from Japanese in California and in Japan, including Baron Shibusawa, to maintain Mr. Ichihashi in Stanford University.

DISCUSSION RECALLS JAPANESE ADAGE

In view of the foregoing, what would be the answer should the public demand to know whether it is the custom at Stanford University to permit scholars of Occidental training to teach Oriental subjects, in case they have yellow skin and black hair and their entire salary be provided by their countrymen? This discussion recalls the old Japanese saw, "When one asks a question in order to get information, he often fails, while the facts may be obtained by carefully noting an individual's writings and conversation."

In corroboration of my assumption that Mr. Ichihashi is a man of Occidental rather than of Oriental training, I would like to submit the following:

Mr. Yamato Ichihashi was born April 15, 1882. He came to California while a boy and attended the Adams Cosmopolitan Grammar School, from which he graduated in June, 1899. In 1902 he graduated from the Lowell High School, after which he continued his education in the United States, receiving degrees from both Stanford and Harvard Universities. As stated in Appendix IV, p. 19, of my article, he is a most able scholar of Occidental training and is notable for his command of English.

I feel grateful to you, President Wilbur, for the opportunity that you have afforded me, by contradicting my statement, to demonstrate what care I have taken to back my assertions made in "A Survey of the Japanese Question," by incontrovertible facts.

Respectfully,

Yoshi S. Kuno.

NOTE

The foregoing "Open Letter" constitutes the second of a series of articles on the general subject of "The Japanese Situation in California." The title of the third will be "Why the Gentlemen's Agreement should either be greatly modified or entirely abrogated", of the fourth, "Points to be taken into Consideration when the new Treaty with Japan is Concluded", of the fifth, "Possible Fate of the Anti-Alien Law." To each of these articles appendices will be subjoined, in which will be cited Japanese Laws and Regulations which up to the present have been taken into consideration, despite the fact that they are essential, neither by American writers nor statesmen. Since the Anti-Alien Law has been passed and the Japanese question become of serious import, leading Eastern magazines are devoting much space to it. Articles appearing in them reveal dire ignorance of Japanese laws.

APPENDIX I.

Because the Return Receipt for the letter to President Wilbur came back signed in a most evasive way, in compliance with my request, the Berkeley Postmaster wrote the Postmaster at Stanford University P. O. as follows:

"Berkeley, Nov. 12, 1920.

Postmaster,

Stanford Univ., Calif.

Register No. 6545, this office, mailed on Nov. 6, 1920, was addressed to Pres. Ray L. Wilbur, Stanford Univ., Calif.

Will you please procure a properly signed Return Receipt as the sender is not satisfied with the one enclosed.

R. A. Berry, Postmaster.

C. B."

(Copyright, 1920, by The TRIBUNE Publishing Co.)

You Save on Your Garment Purchases By Watching Our Week-End Specials

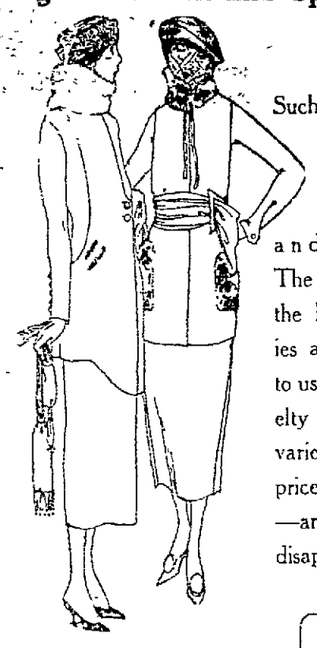

your garments needs an cafe ough our credit plan all you pay small amount own and all weekly ments. ch or on ces — one price

Such values call for exclamations of surprise and pleasure. The women of the Eastbay cities always look to us for the novelty of style, variety and low prices combined —and we don't disappoint.

SPECIAL WINTER Suits LOWEST PRICES

SPECIAL WINTER Dresses LOWEST PRICES

SPECIAL WINTER Coats LOWEST PRICES

SPECIAL Furs 25% Discount on Every One

he latest Waists and Skirts at Special Week-end Low Prices

EASTERN OUTFITTING CO. 581 14th St. American Trading Stamps Given

$10 Buys Home Place Sunny Fruitvale District

WONDERFUL BARGAINS

g building lots 55x200. Double street frontage. Paved streets, sewers, city water, electricity, telephones now installed. Greatest value ever offered in city of Oakland. Build yourself a temporary house 50 feet back on the lot. You can move on at once and save rent.

BETTER HURRY

you will lose this wonderful opportunity of getting first choice of 75 quarter-acre lots. Fine stores and shopping district, movie theatre, 2 car lines, etc., only 3 short level blocks from property, 21 minutes' ride to City Hall. This is a forced sale to pay off a bank mortgage and all your monthly payments go direct to the bank. Some of these lots are fine, level and rolling, with excellent garden soil. Some are nicely wooded with oak trees, pines and eucalyptus. Some have apple, pear and apricot trees. Monthly payments as low as $8.50 per month. Act quick, inquiries will be answered in the order they are received. State whether you want me to call or mail you directions. Box 555, Oakland Tribune.

MY HEART and HUSBAND

by ADELE GARRISON

(Continued from Yesterday)

THE SUMMONS THAT CAME IN THE NIGHT.

The insistent ringing of the telephone awakened me from a troubled slumber in the night following the writing of our invitations to Robert Savarin, a slumber haunted by dreams in which Lillian, Harry Underwood and the artist figured fantastically.

For a few seconds I lay in that transition between sleeping and waking when one's faculties are scattered and need a strong tug to assemble them again. Then I switched on the night light, pulled on slippers and bathrobe, and hurried out to the branch telephone in the hall upstairs. It is always my lot to answer the telephone if it rings in the middle of the night. My father's room is too far from it for him to hear it, my mother-in-law's age and frailness put her out of the question, while as for Dicky, whether waking or sleeping, he pays no attention to either 'phone or door bell.

"Let 'em ring. It's nothing in my young life," I have heard him say sleepily, regardless of the fact that any sort of emergency might be the cause of the untimely message.

Alfred Durkee's voice came over the 'phone(agitated, tense:

"That you, Madge? Can you come over right away? Mother's fallen downstairs. I don't know how badly she's hurt, but—"

"I'll be there in a minute or two," I said quickly. "Go back to her."

DICKY IS STARTLED

I rushed back to my room, thrust my feet into stockings and tennis shoes, the quickest things to fasten, drew a skirt and middy over my nightdress, and thrust my sleeves into a sweater as I went. I was out of my door when I heard Marion's voice in a frightened whisper.

"Has anything happened to mother?"

"No, darling," I said quickly, knowing that the quickest way to allay her fears was to tell her the truth. "But Auntie Durkee has had a bad fall, and I am going over to take care of her. Will you take care of Junior if he wakes up?"

"I'll stay awake until you come back," she promised, "but please leave the light on a little, won't you?"

"Surely, darling," I said, "and I'll be back as soon as I can."

As I ran down the hall to Dicky's room I looked at my wrist watch. One o'clock! What had my little neighbor been doing on the stairs at this hour. I knew that unless she had guests for an evening party she always went to bed at about eleven.

I rushed into Dicky's room and put my hand upon his shoulder. He sprang up, startled.

"What the devil!" he ejaculated, then with quick alarm, "Junior! Mother! What is it?"

"Mrs. Durkee has fallen downstairs," I said. "Alfred just telephoned. I'm on my way over. You'd better telephone Dr. Gibson for fear Alfred hasn't had time. I'll tell him you're doing it, then come on over. Marion is awake and looking after Junior."

"Of all the rot! How do you know it's serious enough for a doctor. There you go again butting into other people's affairs. Did Alf ask you to telephone?"

"He didn't have time," I said frigidly, moving toward the door. "But please don't trouble yourself either to telephone or get up. Alfred and I will no doubt be able to manage."

I am afraid I shut the door with more emphasis than was necessary for the repose of the sleepers in the house. But I have seldom been so angry at Dicky as I was in that moment. It was, however, but one of a number of [illegible] do not think Dicky is alone among men in his conventional horror of taking the initiative in another family's emergency.

With redoubled haste I went downstairs to the side door opening upon the lawn adjoining the Durkee place. The lock gave me some unexpected trouble, and I lost a full minute before I succeeded in opening it. As I finally swung the door wide I heard Dicky's voice at the telephone upstairs asking for Dr. Gibson's number, and I smiled as I sped across the lawn at the discrepancy between Dicky's "bark and bite."

The Durkee door was locked, and I rang the bell. A moment later, Alfred, wild-eyed and with rumpled hair, sketchily attired in a bathrobe and slippers, opened the door.

"She's fainted or something," he gasped, fear and horror on his face, and turning raced for the stairs again.

When I had reached his side I found him holding the little figure of his mother in his arms. Her face was colorless, but I saw that it was only a faint. One leg was doubled under her, and I judged that she must have fallen upon it.

"I heard her calling to me," he said, big drops of perspiration standing out on his forehead, "but when I reached her she wouldn't let me move her, said the pain was too bad. She made me go and telephone to you and after I came back she wouldn't be moved. Just a minute ago she went off like this. She isn't dead is she?"

"Indeed, no," I returned with a mental anathema upon my little friend's stubborness in refusing to be put in a more comfortable position. "She has simply swooned with the pain. I'll take her feet and help you carry her up to her bed before we bring her to. Then we can take care of her [illegible]

Continued Tomorrow

WOMEN of Great Eastbay

Social Workers Will Plan for Juvenile Court

By EDNA B. KINARD

To give Alameda County a juvenile judge and domestic relations court would require state legislation. Some of the leaders are beginning to question whether a bill may not be introduced at the January session of the legislature which would clear the way to the establishment of such an office. Already there have come forward those to sponsor the movement. It has been suggested that within the next few weeks a conference of the agencies which are interested in civic and social welfare work come together to at least discuss the project.

Among those who have been mentioned as having a proper seat in such a gathering are representatives of the Big Sisters, the Public Welfare League, Oakland Federation of Mothers' Clubs, Associated Charities and presidents of the various clubs.

The women who have come in contact with the proceedings of the juvenile court are firm in their conviction that the work requires a judge permanently in charge of that department rather than one who may be recalled to other judicial duties with the problem of frequent changes. It is admitted that the work of the county juvenile court would not require full time. Therefore the suggestion is made for the establishment of a domestic relations court such as have proved successful in other places.

Ebell women will become prophets tomorrow. They will consider who will be named to the President's cabinet. They will become economists and consider the collapse of high prices. They will extend their interest abroad to give heed to how the hungry children of Europe are being fed and what the Sinn Feiners are doing in Ireland. The Living Issues section, Mrs. Louis Cockroft, curator, has announced the morning program.

Miss Helen Bacon will pick the men who will surround President Harding following his inauguration in March.

MRS. CLARENCE HARLE, a society bride who has been the motif for a number of parties this fall in Eastbay circles. —Boye Portrait.

Miss Janet Haight will review the collapse in prices. The feeding of Europe's children will be reviewed by Mrs M. A Andersen.

"Unheated" is the stressed adjective which has been applied to the presentation of the Irish question by Mrs Guy C. Earl.

"The Grievance of the Gifted Child" will be considered tomorrow afternoon by the educational section of the California branch, Association of Collegiate Alumnae meeting in the headquarters, 333 Kearny street, San Francisco. Professor John Louis Horn of Mills College will be the speaker.

The December luncheon and business meeting of Oakland New Century Club will take place tomorrow in the clubhouse at Fifth and Peralta streets. Mrs J. H. Fuller, president, will preside.

Professor Raoul Ramirez will discuss the Monroe Doctrine and the A. B. C. countries tonight at the Home Club Dancing and a buffet supper will follow. Mr and Mrs. Chester Newell as host and hostess will be assisted in receiving by Mr. and Mrs. W. C Dallas, Mr. and Mrs. R. N. Glenn, Mr. and Mrs H. Hills, Mr and Mrs. H. L. Hinmace, Mr and Mrs. H. K. Jackson, Mr. and Mrs. Louis Jones, Mr. and Mrs A. Johnson, Mr. and Mrs. George Jensen, Mr. and Mrs. E. J. Jolly, Miss Eleanor Johnson, Miss Annie Johnson, Dr. and Mrs. H. S. Kergan, Mr and Mrs. H. W. Kent, Mr. and Mrs. H. G. Kendall, Miss Rosalind Keep, Mrs. R. L. Langworthy, Mrs. L. L. Gage, Mr. and Mrs. F. A Leach Jr, Mr and Mrs William Leach, Mr. and Mrs R. A. Leet, Miss Cynthia Leet, Mr. and Mrs. J. C. Lewis.

Christmas baskets this year are bound to be expensive philanthropies. To play cards is one of the surest ways of piling up the holiday treasury. These facts the McChesney Parent-Teacher Association has learned. Therefore the announcement of a whist party on Wednesday of next week, with Mrs Ward Campbell, the president, opening her home for the benefit.

Delicious home made cakes contributed by the teachers of the school and sold with coffee at the Junior Red Cross sale at the school on Friday, December 10, is the method the association has adopted of accumulating additional funds.

A noon luncheon and afternoon tea will be features of the Melrose Heights Parent-Teacher Association Bazaar on Friday, December 10, at Forty-sixth avenue and East Fourteenth street, for which detailed plans will be made at the business meeting tomorrow. The Junior Red Cross will hold their annual sale in conjunction with the Mothers' Club. Mrs. W. R Barnes is the bazaar chairman.

Cards Received For Tea for Eastbay Set

Miss Mabel Marian Wilson of Watsonville, whose marriage to Wilson Myer of San Francisco is to be solemnized December 21 at the home of her aunt, Miss Mary Wilson in Berkeley, will share honors at a tea with Mrs George Reynolds O'Connor (Ruth Feldt) of Alameda, December 11, for which Mrs. Ralph W. Kinney and her daughter, Miss Lorene Kinney, have sent out cards in Piedmont.

Mrs. Kinney and her daughter will entertain at their home in Piedmont. More than two hundred invitations have been sent to friends on both sides of the bay.

✿ ✿ ✿

Mr. and Mrs. Arthur McHenry were hosts last evening at bridge at their home in Piedmont, and among those who played were Mr. and Mrs. Paul de Fremery, Mr. and Mrs. Edwin J. Jolly, Mr. and Mrs. Richard Miller, Mr. and Mrs. Frank Moller, Mr. and Mrs. Charles McNeill.

NEW CLUB IS FORMED

A new bridge club has been formed for the younger married set to meet every other Wednesday. In the personnel of the club will be Mrs. Ralph Beckett, Mrs. Arthur Cunningham, Mrs. Western Logan, Mrs. Fred Muhlner, Mrs. Herbert Grey Hills, Mrs. Frank Powers, Mrs Charles McNeill, Mrs. Waldron Gregory, Mrs. Charles Rose, Mrs. Ralph G Thornton, Mrs. Arthur McHenry, Mrs. Hilliard Petray.

✿ ✿ ✿

St. Paul's Parish house on Montecito avenue, Adams Point, is to be the scene tomorrow of a benefit sale under the auspices of the Women's Auxiliary, Miss Elizabeth Bishop, president, presiding. The bazaar is one of the large church affairs of the year. A fifty cent luncheon will be served from 11:30 o'clock to 1 o'clock, the proceeds to be added to the jubilee fund.

TO ENTERTAIN AT PRESIDIO

Mrs. Rapp Brush, who since coming west with her husband, Major Brush, U.S.A., now stationed at the Presidio, will preside as hostess at tea Saturday afternoon in compliment to her young sister, Miss Natalie Hall. A score of the younger set are to be entertained from this side of the bay. Mrs. Brush was Miss Alice Hall. She will be assisted in receiving by her sister, Mrs. George Weeks, and Mrs. James Kenna.

✿ ✿ ✿

Miss Helen Whitcomb of Boston is the house guest of Miss Frances Du Val in this city. The two girls were classmates at Miss Noyes' school of expression in Washington, D. C. Miss Whitcomb is en route to China, where she will tour the Orient for several months, and will sail next week for the Far East.

✿ ✿ ✿

Mrs. Walter Perkins (Margaret Warner) will arrive from Riverside to be the guest during the Christmas holidays of her parents, Mr. and Mrs. Ralph Warner, of Piedmont.

ENGAGEMENT IS TOLD TO FRIENDS

Miss Wilhma Sill, daughter of Mr. and Mrs. W. D. Sill of Belvedere, and niece of Mr. and Mrs. Stephen J. Sill of Thousand Oaks, surprised her friends about the bay with the announcement of her engagement today, to Paul Fussell, son of S. E. Fussell of Pasadena.

Both attended the University of California where the bride-elect is a popular member of the Delta Delta Delta sorority and her fiance a Phi Alpha Delta and Alpha Sigma Phi fraternity man.

He is a member of the Golden Bear Phi Beta Kappa honor societies. The wedding is to take place this coming year.

✿ ✿ ✿

Mrs. Florence Tanner, of Telegraph avenue, who is spending the winter in Berkeley from Fresno, entertained at dinner this week. Her guests were Mr. and Mrs. P. J. Peltier of Manteca, Mrs Frederick Stebinger of San Francisco, Elmer Schmidt of Berkeley, and Max Olaff of San Francisco.

✿ ✿ ✿

Miss Ruth Hewes of San Francisco and Miss Betty Townsend of Piedmont were hosts at a smart luncheon yesterday at the Palace in honor of Miss Lois Scott, who left this morning for Honolulu on the steamer Matsonia.

Husband Wed 'Only For War,' Says Wife

That her husband declared he married her only "for the duration of the war," that he had no use for their babies, that he threatened to kill her and that he boasted of going around with a young girl called Miss June, are allegations made in the complaint for divorce just filed in the Superior Court by Grace M. Candido against Frank F. Candido.

Mrs Candido asks $100 a month alimony and custody of the child, Merritt Candido, aged 3 years 6 months. They were married in San Rafael November 25, 1916, and separated June 8 1920.

The complaint charges that Candido called his wife vile names, that he showed no regret when their last baby died and that he neglected to provide for her.

Huber Hearing Is Set for Friday

The trial of Major Harry Huber before the Oakland City Council will be held tomorrow. As City Attorney Hagan must be in San Francisco to attend the Santa Fe terminal hearing, it is believed the Huber hearing will be promptly postponed until Monday, when the real action is scheduled to begin.

Commissioner Morse says the Huber trial is going to be held if it has to be postponed day after day until a full council is secured.

Huber, a member of the Civil Service Board and a former fellow-officer of Walter J. Petersen, is charged by the city attorney with being unfit to judge the Petersen case because he owes personal favors to Petersen.

Smoot Would Bar Foreign Meat, Wool

WASHINGTON, Dec. 2.—Only an immediate embargo on imports of wool and meats will save America's cattle and sheep men from destruction and bankruptcy, Senator Reed Smoot of Utah declared today.

Smoot said the cattle and wool interests of the country are even worse off than the agricultural interests. Smoot, who is one of the ranking members of both the senate appropriations and finance committees, said that as soon as the senate reconvenes on Monday next he will offer a resolution to shut out wool and meat imports from all foreign countries for at least one year.

SELECTING GIFTS

becomes a pleasure in our store. Our excellent stock offers wide variety, and the prices are prices you can afford to pay. Come and inspect the stock. You may open a charge account if you wish, and a small deposit will reserve anything until Christmas.

"A Charge Account If You Wish"

Store Open Saturday Evenings Until 9:30

Davidson & Licht Jewelry Co. 1304 Broadway Oakland Cal

SUN WILL SHINE FOR A FEW DAYS AFTER BIG STORM

A few days of clear weather can be looked for on the Pacific Coast following a series of severe storms which were characterized as both destructive and profitable, by the United States weather bureau today. The bureau announced that the storm which brought rains and moderate winds to the coast yesterday and last night had gone northward beyond Sitka, Alaska, and there were no further disturbance in sight.

Oroville noted a precipitation of 1.33 inches in the 24 hours ending at 5 a. m. today. Other figures for the same period were: Santa Rosa 1.05, Rocklin 1.00, Sacramento and San Jose .58, Oakland .52, San Francisco .37, Chico .78, Stockton .34, Merced .50.

Gifts That Last

—gifts that combine beauty, utility, and propriety

Diamonds and other precious gems

Jewelry - Watches

Silverware - Glassware

The H. Morton Company

14th and Broadway

Oakland

Dollar Millinery Sale

Big Two-Day Event for Friday and Saturday in all the Fred W. Hogg stores — San Francisco, Sacramento, Stockton, Oakland, Fresno.

HUNDREDS OF SMART STYLES FROM WHICH TO SELECT.

We could not begin to tell you of all the wonderful values to be found in this great dollar sale now going on in the Fred W. Hogg stores. Come and see for yourself, and select one of the attractive hats at this big saving.

Marvel Millinery

Stores at Oakland San Francisco Sacramento Stockton San Jose and Fresno

Fast Work!

Another reason why thousands of Oakland men think of this big upstairs store every time they think of well-styled, all-wool clothes.

10 days ago—

—the biggest part of our present stocks of suits and overcoats were passing final inspection in our own big wholesale tailor shops. Only ten days ago—they were packed and shipped to this store.

Today—

these garments await you here. Think what they offer! Styles direct from New York—only ten days after their production. (No slow-up through middleman, jobber, or traveling salesman!) Woolens bought on the NEW LOW market. Values that are months ahead—adding dollars and dollars over and above the regular guaranteed F & C saving!

Actual photograph of Foreman and Clark finished garments being shipped from our big New York factory to F & C UPSTAIRS stores from Coast to Coast.

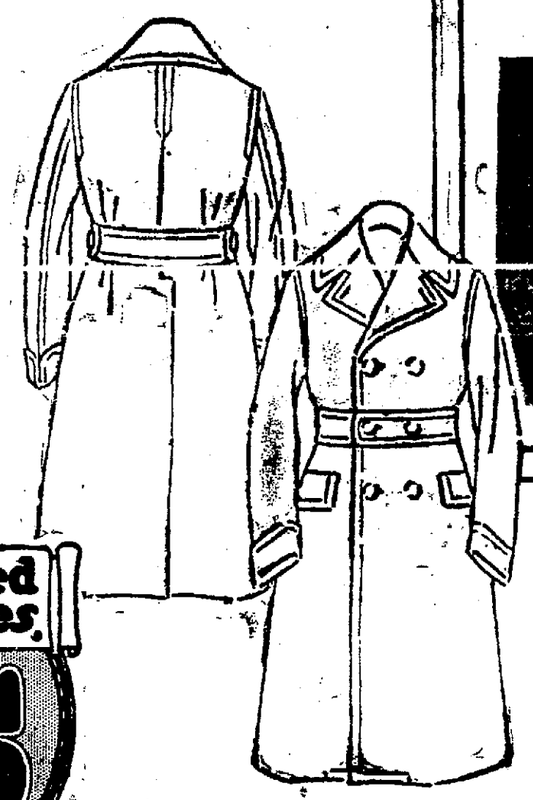

Another photograph and another story from behind the scenes. Thousands have thanked us for the inside facts presented this way. They are *unusual* facts. They account for *unusual* values. They've built this business into the largest of its kind in America. Thousands have read and understood *and come.* It proves our "hunch" was right---the more we tell Oakland men about the inside of this business---the more we'll win them! Putting the straightforward facts up to the common sense and business judgment of men who buy clothes has brought in more NEW friends to this store in eight weeks past than in any equal period during our ten years of business.

Trade *upstairs* and Save $10

That's our slogan, but $15 or $20 is usually your saving, thanks to our five commonsense business principles.

As to the stocks: they're fine. Rich, warm, fleecy ulsters in a dozen different styles and colors. Smart, trim Chesterfields. Belted models. Plain models. Warmth *without* weight, or warmth *with* weight. Whatever wou want, you're bound to find it here in *the biggest stock of overcoats in Oakland.* Same for suits. Your choice is unlimited. There's no limit here to anything except price. That "stays put." Always $25, $30 and $35. And our five money-saving business principles explain why value here is always $10 to $20 over price.

1. Coast-to-coast chain of UPSTAIRS stores
2. $497,568.00 saved yearly in rent alone
3. Our own big wholesale tailor shops
4. Plain stores—no mahogany fixtures
5. Cash business—no credit losses

Guaranteed $35 Clothes $25

Guaranteed $40 Clothes $30

Guaranteed $45 Clothes $35

'Nother F & C "Scoop"!

Felt Hats

Worth $6.00 to $7.50

$4

That's all we need to say to sell them. The stock includes all sizes and colors; the hats are from a maker noted for *quality.*

The lot is big, but the value's big too, so better come early.

FOREMAN & CLARK

The Largest Exclusive Clothiers in The World

12th & Washington Sts. OAKLAND

Stockton & O'Farrell Sts. SAN FRANCISCO

ST. PAUL WOMAN REGAINS HEALTH

Many Debilitated Women Will Find New Hope in Words of Mrs. Boyd

"I was miserable for six months as a result of a general breakdown in my health," says Mrs. William Mck. Boyd, of No 593 West Central avenue, St. Paul, Minn. "I was tired all the time but could not sleep well. My digestion was so poor that I was in distress after eating a meal and the undigested food caused my stomach to bloat. I had severe headaches and when they disappeared my temples were sore. I had smothering spells after trying to do some small household task that formerly caused little effort

"When I saw that I was getting worse, all the time I decided to try Dr. Williams' Pink Pills which I had read about. At the end of a week's treatment I was able to sleep better and felt a little better in the morning. I took the remedy for five weeks and at the end of that time I was nearly as well as I have ever been. I do not have any stomach trouble now and my food is giving me strength. I very seldom have a headache and no longer have smothering spells. Dr. Williams' Pink Pills helped me and I can certainly recommend them to others in need of a tonic"

There are many people who are sick and discouraged but still have no disease that justifies the attendance of a family physician These people need a tonic. Dr Williams' Pink Pills enrich the blood, strengthen the nerves, and tone up the entire system. In most cases of general debility they are all the medicine that is needed to restore health.

A valuable booklet, "Building Up the Blood," will be sent free upon request. Dr. Williams' Pink Pills are sold by all drugists or will be sent by mail, postpaid, on receipt of price, 60 cents per box, by the Dr. Williams Medicine Co., Schenectady, N. Y.—Advertisement.

A Stubborn Cough Loosens Right Up

This home-made remedy is a wonder for quick results. Easily and cheaply made.

Here is a home-made syrup which millions of people have found to be the most dependable means of breaking up stubborn coughs. It is cheap and simple, but very prompt in action. Under its healing, soothing influence, chest soreness goes, phlegm loosens, breathing becomes easier, tickling in throat stops and you get a good night's restful sleep. The usual throat and chest colds are conquered by it in 24 hours or less. Nothing better for bronchitis, hoarseness, croup, throat tickle, bronchial asthma or winter coughs

To make this splendid cough syrup, pour 2½ ounces of Pinex into a pint bottle and fill the bottle with plain granulated sugar syrup and shake thoroughly. If you prefer use clarified molasses, honey, or corn syrup, instead of sugar syrup. Either way, you get a full pint—a family supply of much better cough syrup than you could buy ready-made for three times the money. Keeps perfectly and children love its pleasant taste.

Pinex is a special and highly concentrated compound of genuine Norway pine extract, known the world over for its prompt healing effect upon the membranes.

To avoid disappointment ask your druggist for "2½ ounces of Pinex" with full directions, and don't accept anything else. Guaranteed to give absolute satisfaction or money promptly refunded. The Pinex Co., Ft. Wayne, Ind.

To Relieve Catarrh, Catarrhal Deafness And Head Noises

Persons suffering from catarrhal deafness, or who are growing hard of hearing and have head noises, will be glad to know that this distressing affliction can usually be successfully treated at home by an internal medicine that in many instances has effected complete relief after other treatments have failed. Sufferers who could scarcely hear have had their hearing restored to such an extent that the tick of a watch was plainly audible seven or eight inches away from either ear Therefore if you know of someone who is troubled with head noises or catarrhal deafness, cut out this formula and hand it to them, and you may have been the means of saving some poor sufferer perhaps from total deafness The prescription can be prepared at home and is made as follows

Secure from your druggist 1 oz. Parmint (double strength) Take this home and add to it ½ pint of hot water and a little granulated sugar; stir until dissolved Take one tablespoonful four times a day

Parmint is used in this way not only to reduce by tonic action the inflammation and swelling in the Eustachian Tubes, and thus to equalize the air pressure on the drums but to correct any excess of secretions in the middle ear, and the results it gives are nearly always quick and effective.

Every person who has catarrh in any form, or distressing rumbling hissing sounds in their ears should give this recipe a trial.—Advertisement.

KONDON'S CATARRHAL JELLY FOR Colds

Get a tube today. Makes your head and nose feel fine.

Easy to apply Quick to act

20 treatment tin FREE—Write KONDON MFG. CO. Minneapolis, Minn.

Too Fat?

A satisfying weight reduction method; safe, pleasant. Brings slenderness, better health and happiness. Get a small box of Korein (pronounced korsen) at the druggist's. Follow directions. You are allowed to eat wheats, etc.; no starvation or strenuous exercising! Your life becomes worth living, with clearer mind, improved figure, buoyant step, cheerfulness. Look and feel younger. Add years to your life. Ask for KOREIN TABULES. Get thin and stay so. Brochure mailed free. Korein Co., NH-66, Station X, New York —Advertisement.

An O. Henry Story a day

HUMOR—PATHOS—ROMANCE

Art and the Bronco

Copyright 1920, by Doubleday, Page & Co. Published by special arrangement with The Wheeler Syndicate, Inc.

Out of the wilderness had come a painter. Genius, whose coronations alone are democratic, had woven a chaplet of chaparral for the brow of Lonny Briscoe Art, whose divine expression flows impartially from the fingertips of a cowboy or a dilettante emperor, had chosen for a medium the Boy Artist of the San Saba. The outcome, seven feet by twelve of besmeared canvas, stood, gilt-framed in the lobby of the Capitol.

The legislature was in session; the capital city of that great Western state was enjoying the season of activity and profit that the congregation of the solons bestowed. The boarding houses were coraling the easy dollars of the gamesome lawmakers. The greatest state in the West, an empire in area and resources, had arisen and repudiated the old libel or barbarism, lawbreaking and bloodshed. Order, reigned within her borders. Life and property were as safe there, sir, as anywhere among the corrupt cities of the effete East Pillowshams, churches, strawberry feasts and habeas corpus flourished. With impunity might the tenderfoot ventilate his "stovepipe" or his theories of culture. The arts and sciences received purture and subsidy. And, therefore, it behooved the legislature of this great state to make appropriation for the purchase of Lonny Briscoe's immortal painting.

Rarely has the San Saba country contributed to the spread of the fine arts. Its sons have excelled in the soldier graces, in the throw of the lariat, the manipulation of the esteemed .45, the intrepidity of the one-card draw, and the nocturnal stimulation of towns from undue lethargy; but, hitherto, it had not been famed as a stronghold of aesthetics. Lonny Briscoe's brush had removed that disability. Here, among the limestone rocks, the succulent cactus, and the drought-parched grass of that arid valley, had been born the Boy Artist. Why he came to woo art is beyond postulation. Beyond doubt, some spore of the afflatus must have sprung up within him in spite of the desert soil of San Saba The tricksy spirit of creation must have incited him to attempted expression and then have sat hilarious among the white-hot sands of the valley, watching its mischievous work. For Lonny's picture, viewed as a thing of art, was something to have driven away dull care from the bosoms of the critics

The painting—one might almost say panorama—was designed to portray a typical Western scene, interest culminating in a central animal figure, that of a stampeding steer, life-size, wild-eyed, fiery, breaking away in a mad rush from the herd that, close-ridden by a typical cowpuncher, occupied a position somewhat in the right background of the picture. The landscape presented fitting and faithful accessories. Chaparral, mesquit, and pear were distributed in just proportions A Spanish dagger-plant, with its waxen blossoms in a creamy aggregation as large as a water-bucket, contributed floral beauty and variety. The distance was undulating prairie, bisected by stretches of the intermittent streams peculiar to the region lined with the rich green of live-oak and water-elm. A richly mottled rattlesnake lay coiled beneath a pale green clump of prickly pear in the foreground. A third of the canvas was ultramarine and lake white—the typical Western sky and the flying clouds, rainless and feathery.

Between two plastered pillars in the commodious hallway near the door of the chamber of representatives stood the painting. Citizens and lawmakers passed there by twos and groups and sometimes crowds to gaze upon it. Many—perhaps a majority of them—had lived the prairie life and recalled easily the familiar scene. Old cattlemen stood, reminiscent and candidly pleased, chatting with brothers of former camps and trails of the days it brought back to mind. Art critics were few in the town, and there was heard none of that jargon of color, perspective, and feeling such as the East loves to use as a curb and a rod to the pretensions of the artist. 'Twas a great picture, most of them agreed, admiring the gilt frame—larger than any they had ever seen.

Senator Kinney was the picture's champion and sponsor. It was he who so often stepped forward and asserted, with the voice of a bronco-buster, that it would be a lasting blot, sir, upon the name of this great state if it should decline to recognize in a proper manner the genius that had so brilliantly transferred to imperishable canvas a scene so typical of the great sources of our state's wealth and prosperity, land—and—or—livestock.

Senator Kinney represented a section of the state in the extreme West—four hundred miles from the San Saba country—but the true lover of art is not limited by metes and bounds Nor was Senator Mullens, representing the San Saba country, lukewarm in his belief that the state should purchase the painting of his constituent He was advised that the San Saba country was unanimous in its admiration of the great painting by one of its own denizens Hundreds of connoisseurs had straddled their broncbos and ridden mules to view it before it was removed to the capital Senator Mullens desired re-election, and he knew the importance of the San Saba vote. He also knew that with the help of Senator Kinney—who was a power in the legislature—the thing could be put through Now Senator Kinney had an irrigation bill that he wanted passed for the benefit of his own section and he knew Senator Mullens could render him valuable aid and information the San Saba country already enjoying the benefits of similar legislation With these interests happily dovetailed, wonder at the sudden interest in art at the state capital must necessarily be small. Few artists have uncovered their first picture to the world under happier auspices than did Lonny Briscoe.

Senators Kinney and Mullens came to an understanding in the matter of irrigation and are while partaking of long drinks in the cafe of the Empire Hotel.

"H'm!" said Senator Kinney, "I don't know. I'm no art critic, but it seems to me the thing won't work. It looks like the worst kind of a chromo to me I don't want to cast any reflections upon the artistic talent of your constituent, Senator, but I, myself wouldn't give six bits for the picture—without the frame. How are you going to cram a thing like that down the throat of a legislature that kicks about a little item in the expense bill of six hundred and eighty-one dollars for rubber erasers for only one term? It's wasting time. I'd like to help you, Mullens, but they'd laugh us out of the Senate chamber if we were to try it."

"But you don't get the point," said Senator Mullens, in his deliberate tones, tapping Kinney's glass with his long forefinger. "I have my own doubts as to what the picture is intended to represent, a bullfight or a Japanese allegory, but I want this legislature to make an appropriation to purchase. Of course, the subject of the picture should have been in the state historical line, but it's too late to have the paint scraped off and changed. The state won't miss the money and the picture can be stowed away in a lumber-room where it won't annoy any one. Now, here's the point to work on, leaving art to look after itself—the chap that painted the picture is the grandson of Lucien Briscoe."

"Say it again," said Kinney, leaning his head thoughtfully. "Of the old, original Lucien Briscoe?"

"Of him. The man who, you know. The man who carved the state out of the wilderness. The man who settled the Indians The man who cleaned out the horse thieves The man who refused the crown. The state's favorite son Do you see the point now?"

"Wrap up the picture," said Kinney. "It's as good as sold. Why didn't you say that at first, instead of philandering along about art I'll resign my seat in the Senate and go back to chain-carrying for the county surveyor the day I can't make this state buy a picture calculated by a grandson of Lucien Briscoe Did you ever hear of a special appropriation for the purchase of a home for the daughter of One-Eyed Smothers? Well, that went through like a motion to adjourn, and old One-Eyed never killed half as many Indians as Briscoe did. About what figures had you and the calsiminer agreed upon to sandbag the treasury for?"

"I thought," said Mullens, "that maybe five hundred——"

"Five hundred!" interrupted Kinney, as he hammered on his glass for a lead pencil and looked around for a waiter. "Only five hundred for a red steer on the hoof delivered by a grandson of Lucien Briscoe! Where's your state pride, man? Two thousand is what it'll be You'll introduce the bill and I'll get up on the floor of the Senate and wave the scalp of every Indian old Lucien ever murdered. Let's see, there was something else proud and foolish, he did, wasn't there? Oh, yes, he declined all emoluments and benefits he was entitled to. Refused his head-right and veteran donation certificates. Could have been governor, but wouldn't. Declined a pension. Now's the state's chance to pay up It'll have to take the picture, but then it deserves some punishment for keeping the Briscoe family waiting so long. We'll bring this thing up about the middle of the month, after the tax bill is settled. Now, Mullens, you send over, as soon as you can, and get me the figures on the cost of those irrigation ditches and the statistics about the increased production per acre. I'm going to need you when that bill of mine comes up. I reckon we'll be able to pull along pretty well together this session and maybe others to come, eh, Senator?"

Thus did fortune elect to smile upon the Boy Artist of the San Saba. Fate had already done her share when she arranged his atoms in the cosmogony of creation as the grandson of Lucien Briscoe.

The original Briscoe had been a pioneer both as to territorial occupation and in certain acts prompted by a great and simple heart. He had been one of the first settlers and crusaders against the wild forces of nature, the savage and the shallow politician. His name and memory were revered equally with any upon the list comprising Houston, Boone, Crockett, Clark and Green. He had lived simply, independently and unvexed by ambition. Even a less shrewd man than Senator Kinney could have prophesied that his state would hasten to honor and reward his grandson, come out of the chaparral at even so late a day.

And so, before the great picture by the door of the chamber of representatives at frequent times for many days could be found the breezy, robust form of Senator Kinney and be heard his clarion voice reciting the past deeds of Lucien Briscoe in connection with the handiwork of his grandson. Senator Mullen's work was more subdued in sight and sound, but directed along identical lines.

Then, as the day for the introduction of the bill for appropriation draws nigh, up from the San Saba country rides Lonny Briscoe and a loyal lobby of cowpunchers, broncoback, to boost the cause of art and glorify the name of friendship, for Lonny is one of them, a knight of surrup and chaparreras, as handy with the lariat and .45 as he is with brush and palette

On a March afternoon the lobby dashed, with a whoop, into town The cowpunchers had adjusted their garb suitable from that prescribed for the range to the more conventional requirements of town. They had conceded their leather chaparreras and transferred their six-shooters and belts from their persons to the horns of their saddles. Among them rode Lonny, a youth of twenty-three, brown, solemn-faced, ingenuous, bow-legged, reticent, bestriding Hot Tamales, the most sagacious cow pony west of the Mississippi. Senator Mullens had informed him of the bright prospects of the situation; had even mentioned—so great was his confidence in the capable Kinney—the price that the state would, in all likelihood, pay. It seemed to Lonny that fame and fortune were in his hands. Certainly, a spark of the divine fire was in the little brown centaur's breast, for he was counting the two thousand dollars as but a means to future development of his talent. Some day he would paint a picture even greater than this—one say, 12 feet by 20, full of scope and atmosphere and action

During the three days that yet intervened before the coming of the date fixed for the introduction of the bill, the centaur lobby did valiant service. Coatless, spurred, weather-tanned, full of enthusiasm expressed in bizarre terms, they loafed in front of the painting with tireless zeal. Reasoning not unshrewdly, they estimated that their comments upon its as expert evidence Loudly they fidelity to nature would be received praised the skill of the painter whenever there were ears near to which such evidence might be profitably addressed. 'Lem Perry, the leader of the claque, had a somewhat set speech, being uninventive in the construction of new phrases.

"Look at that two-year-old, now," he would say, waving a cinnamon-brown hand toward the salient point of the picture. "Why, dang my hide, the critter's alive. I can jest hear him, 'lumpety-lump,' a-cuttin' away from the herd, pretendin' he's skeered. He's a mean scamp, that there steer. Look at his eyes a-wallin' and his tail a-waving'. He's true and nat'ral to life He's jest hankerin' fur a cow pony to round him up and send him scootin' back to the bunch. Dang my hide! jest look at that tail of his'n a-wavin'. Never knowed a steer to wave his tail any other way, dang my hide ef I did."

Jud Shelby, while admitting the excellence of the steer, resolutely confined himself to open admiration of the landscape, to the end that the entire picture receive its meed of praise.

"That piece of range," he declared, "is a dead ringer for Dead Hoss Valley. Same grass, same lay of the land same old Whipperwill Creek skallyhootin' in and out of them motts of timber. Them buzzards on the left is circlin' 'round over Sam Kildrake's old paint hoss that killed hisself over-drinkin' on a hot day. Y'u can't see the hoss for that mort of ellums on the creek, but he's thar. Anbody that was goin' to look for Dead Hoss Valley and come across this picture why, he'd just light off'n his broncho and hunt a place to camp."

Skinny Rogers, wedded to comedy conceived a complimentary little piece of acting that never failed to make an impression. Edging quite near to the picture, he would suddenly at favorable moments, emit a piercing and awful "Yi-yi!" leap high and away, coming down with a great stamp of heels and whirring of rowels upon the stone-flagged floor.

"Jeeming Christopher!"—so ran his lines—"thought that rattler was a gin-u-ine one. Ding baste my skin if I didn't. Seemed to me I heard him rattle Look at the blamed, unconverted insect a-layin' under that pear. Little more, and somebody would a-been snake-bit."

With these artful dodges contributed by Lonny's faithful coterie, with the sonorous Kinney perpetually sounding the picture's merits, and with the solvent prestige of the pioneer Briscoe covering it like a precious varnish, it seemed that the San Saba country could not fail to add a reputation as an art center to its well-known superiority in steer-roping contests and achievements with the precarious busted flush. Thus was created for the picture an atmosphere, due rather to external than to the artist's brush, but through it the people seemed to gaze with more of admiration. There was a magic in the name of Briscoe that counted high against technique and crude coloring. The old Indian fighter and wolf slayer would have smiled grimly in his happy hunting grounds had he known that his dilettante ghost was thus figuring as an art patron two generations after his uninspired existence.

(Continued tomorrow.)

MOTHER!

"California Syrup of Figs" Child's Best Laxative

Accept "California" Syrup of Figs only—look for the name California on the package, then you are sure your child is having the best and most harmless physic for the little stomach, liver and bowels Children love its fruity taste. Full directions on each bottle You must say "California."—Advertisement.

Stops the cough, lets you sleep

NOTHING is more annoying, after working all day long than to go to bed at night and cough and cough and cough. It takes all the pep out of a man—doesn't it!

Dr. Bell's Pine-Tar-Honey will stop this! Its balsamic and healing antiseptics bring speedy relief. Good also for colds and hoarseness. All druggists, 30c, 60c, $1.20

Dr. Bell's Pine-Tar-Honey for Coughs and Colds

Makes Sick Skins Well Why not have a clear, healthy complexion? Use freely Dr. Hobson's Eczema Ointment

Cuticura Soap SHAVES Without Mug

Cuticura Soap is the favorite for safety razor shaving.

STATE LAUNCHES SLACKER CRUSADE

SACRAMENTO, Dec. 2—At the request of the adjutant general of the army and Governor William D. Stephens, Adjutant General J. J. Borree has begun an inquiry for the purpose of clearing up definitely and finally California's war record relative to slackers, draft dodgers and deserters.

The investigation has been launched in connection with the plan of the army authorities to publish the names of all war-time delinquents and deserters as a means of punishing those who, without reasonable excuse, refused to answer their country's call.

Members of all the former local draft boards, county and city officials and the press are asked to aid the inquiry, which will consist largely of a re-checking of records already compiled.

Compared to the number of men who saw service it is believed California's list of slackers will be small

In a letter of explanation, which was mailed out from Sacramento to the various agencies named, General Borree said:

"At the end of the war it was found California was charged with 38,000 deserters. Subsequent information was obtained whereby the deserter list for California was reduced to 4686.

"This office is of the opinion that many of these men were actually in service. The names of all deserters and delinquents will be published in the press by the adjutant general of the United States army. It is of great importance that the final list published be correct, for, if the name of a man not guilty of desertion be published, no amount of explanation could ever undo the damage wrought."

If you see it in The TRIBUNE, tell them so

EPILEPSY Has Been STOPPED For Over 50 Years

BY DR. KLINE'S EPILEPTIC REMEDY. A rational and remarkably successful treatment for Fits, Epilepsy (Falling Sickness) and Kindred Nervous Derangements Send for our book on Epilepsy FREE Get it or order it at any druggists

California Veteran Suffered 18 Years.—Veteran's Home, Calif., April 8th, 1917. For over eighteen years I suffered untold agony and torment from Epilepsy, had as high as 400 and 500 fits in a year I took all kinds of treatment. Many injured me more than they did me good. I have used Dr Kline's since Dec. 1st, 1916, and since that time have had only 3 fits. It is now 84 days since the last one. G. E. Hough.

DR. R. H. KLINE CO., Dept. A 8

BEAR OIL for HAIR

AN INDIAN'S SECRET

One of the potent ingredients of Kotalko—for the hair—is genuine bear oil. There are other active ingredients not found in any other hair preparation. Kotalko has succeeded in many cases of baldness, falling hair and dandruff when every other hair lotion or treatment has proved futile. $300 Guarantee. Amazing results in cases considered hopeless. You never saw a bald Indian!

Why become or remain bald if you can grow hair? If others have obtained a new growth or have conquered dandruff or stopped falling hair through Kotalko, why may not you? Get a box of KOTALKO at any busy drug store; or send 10 cents silver or stamps for BROCHURE with PROOF BOX of Kotalko to

J. H. Brittain, Inc., Station F, New York, N. Y.

1212 Washington Street Oakland

Reich-Lievre RICH AND LEE-À-VER

Are you taking advantage of our Friday Bargain Sales?

These prices for Friday only

COME EARLY! Sale Starts 9 a. m.

No returns—No exchanges—No charge accounts

Dresses At $15

Such dresses as these can be found nowhere else in town at this price. These are real $25 values selling for one day at $15.

Navy, black, brown, serge, tricotine, satin, bead and embroidery trimmed, women's and misses' sizes.

Specially priced $15

Coats At $19

These coats sold up to $29.75. Only 45 coats in the lot. The colors are navy, brown, green, black, in women's and misses' sizes.

Specially priced $19

For Christmas Giving or for Personal Wear Now!

Blouses

Georgettes, Crepes de Chine and Satins—in white, flesh, navy and many high shades! Beaded, embroidered and lace trimmed! Tie-backs, tuck-ins and overblouses! Values to $8.95 $5.95

New Wool Scarfs

About 20 designs in tan, brown, blue and many combinations in color Specially priced..... $10.00

63 Winter Suits

Offered in this sale at $38

These are the kind of suits you are surprised to find in a sale! And they would not be in this offering if we did not desire an immediate clearance!

Many are FUR Trimmed —Tricotines—Silvertones— —Velours—Broadcloth—

We close now at 6 p. m.

Petticoats

All-Jersey and Jerseys with messaline flounces $3.95

48 Wool Plaid Skirts $10.75

Jersey Coats $10.00

Colors are black, navy, brown and heather. (All sizes included.)

26 O'Farrell St San Francisco
2460 Mission St San Francisco
121 N. First St. San Jose

Kohler & Chase Seventieth Year

535 14th St. Oakland
321 Sixth St. Richmond
2300 Santa Clara Ave Alameda

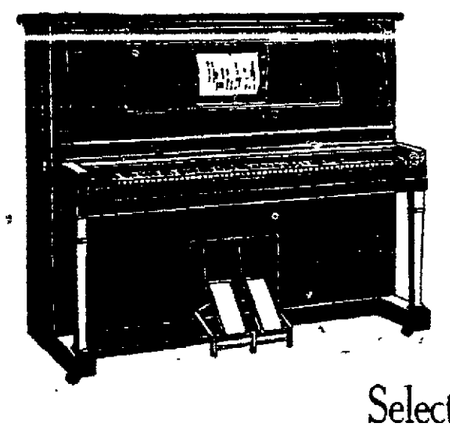

SOLOELLE Special

$740 Easy Terms

Select your Christmas Piano, Soloelle, or Phonograph NOW!

Select ANY upright, grand, or player piano —pay $25 Now

then a few dollars each week until Christmas — Balance in easy monthly payments beginning in January.

Christmas delivery.

Select ANY Phonograph in our entire stock—pay $10 Now

then a few dollars each week until Christmas — Balance in easy monthly payments beginning in January.

Christmas delivery.

GULBRANSEN Player-Piano

$595

EASY TERMS

Two Carloads Received

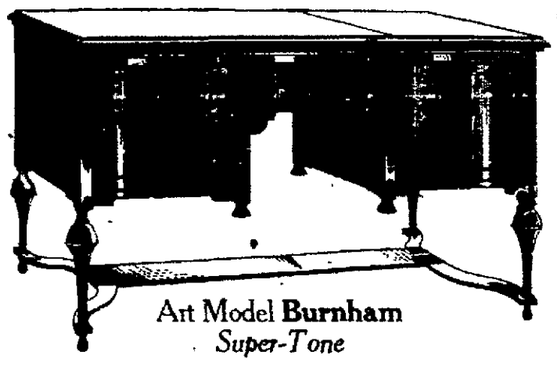

Art Model Burnham Super-Tone

26 O'Farrell St. San Francisco
2460 Mission St. San Francisco
121 N. First St. San Jose

Kohler & Chase

525 14th St. Oakland
321 Sixth St. Richmond
2300 Santa Clara Ave. Alameda

For Old or New Corns—"Gets-It"

Three Drops Shrivels Them Up So You Can Lift Them Off.

Thirty seconds after you touch the corn with this liquid corn remover the jabbing, stabbing pain of it stops—for all time.

No More Corn Torture. Ask Your Friend About "Gets-It."

No corn, hard or soft, is too old or too firmly rooted to resist "Gets-It." Immediately it dries and shrivels, the edges loosen from the true flesh and soon you can peel it right off with your fingers as painlessly as you trim your nails.

Why coddle such pests? Why nurse and pamper them. Why cut and trim them? Why not REMOVE them with "GETS-IT"? Get a bottle today at any drug store—the cost is a trifle. Mfd. by E. Lawrence & Co., Chicago. Sold in Oakland and recommended as the world's best corn remedy by all stores of the Owl Drug Co.—Advertisement.

say BAYER

Aspirin

Then It's Genuine

Aspirin is trade mark Bayer Manufacture Monoaceticacidester of Salicylicacid.

WHEN RHEUMATISM HITS YOU HARD!

Sloan's Liniment should be kept handy for aches and pains

WHY wait for a severe pain, an ache, a rheumatic twinge following exposure, a sore muscle, sciatica, or lumbago to make you quit work, when you should have Sloan's Liniment handy to help curb it and keep you active, and fit, and on the job?

Without rubbing, for it penetrates, apply a bit today to the afflicted part. Note the gratifying, clean, prompt relief that follows. Sloan's Liniment couldn't keep its many thousands of friends the world over if it didn't make good. That's worth remembering. All druggists—three sizes—the largest is the most economical. 25c, 70c, $1.40.

Sloan's Liniment Pain's enemy

TOO LATE

Death only a matter of short time. Don't wait until pains and aches become incurable diseases. Avoid painful consequences by taking

GOLD MEDAL HAARLEM OIL CAPSULES

The world's standard remedy for kidney, liver, bladder and uric acid troubles—the National Remedy of Holland since 1696. Guaranteed. Three sizes, all druggists.

Look for the name Gold Medal on every box and accept no imitation

For Sale by The Owl Drug Co.

Healthy Liver Healthy Life

Your liver—healthy or clogged, active or sluggish—makes all the difference between a vigorous, cheerful life and low spirits and failure. To subdue a stubborn liver, overcome constipation, dizziness, biliousness, indigestion, headache and the blues there is nothing on earth so good as Carter's Little Liver Pills. Purely vegetable.

CARTER'S LITTLE LIVER PILLS

Small Pill—Small Dose—Small Price

Coughing

is annoying and harmful. Relieve throat irritation, tickling and get rid of coughs, colds and hoarseness at once by taking

PISO'S

Plays and Players

FULTON—Seats have been at a premium at the Fulton for the performances of "What Every Woman Knows," and on Tuesday when the Twentieth Century Club of Berkeley bought out the house, all records were broken. The combination of the Maude Adams character and the James M. Barrie play, with Katherine Van Buren and Paul Harvey as the stars in the Fulton production, seems to have caught the fancy of the town. The quaint whimsical wit of Barrie has never been more delightfully embodied than in "What Every Woman Knows" in the view of dramatic critics of authority. "Johnny Get Your Gun" comes next Sunday. It is all American in its flavor, and that will be an excellent change from the Scotch drama and fun that is found in "What Every Woman Knows." This play "Johnny Get Your Gun" was a huge success when Louis Bennison starred in it.

YE LIBERTY—D. W. Griffith's screen triumph, "Way Down East," will open at Ye Liberty Playhouse next Sunday night. Griffith's new colors, lights and effects are creating an entirely new following for this delightful rural play of New England life. The introduction of a special prologue and the display of gorgeous gowns and furs has rejuvenated this old classic of the American stage. The cast, headed by Lillian Gish and Richard Barthelmess, includes such prominent players as Lowell Sherman, Burr McIntosh, Mary Hay, Mrs. Morgan Belmont and others equally well known to the stage and screen. This week "Tiger Rose" the David Belasco success, is playing at Ye Liberty.

STATE—Nazimova will head the new bill to be presented Sunday and all next week at Loew's State theater, appearing in her latest triumph "Madame Peacock," in which she sustains two characters, each resembling in some measure the great Russian star's own career. The picture is from a story by Rita Weiman, and brings Nazimova to the screen first as Jane Goring, a resplendent stage star, and then as Gloria Cromwell, a young girl as naive and charming as Jane is brilliant. Buster Keaton appears in his latest comedy, "Convict 13." "So Long Letty," which is scoring a great hit, will be shown for the last time Saturday night.

KINEMA—The transformation of a beautiful Indian girl into a dazzling society woman is the fascinating theme of "Behold My Wife" at the Kinema. Adapted from Sir Gilbert Parker's famous novel "The Translation of a Savage," enhanced by beautiful Canadian scenery and gorgeous settings of English mansions, this Paramount feature has met with tremendous success. The story hinges on an aristocrat in the Canadian wilds, who, in a fit of rage married an Indian girl and sends her back to England to humiliate his blue blooded family. The principal roles are masterfully handled by Elliott Dexter, Milton Sills and Mabel Julienne Scott. Bobby Vernon is a scream in "A Homespun Hero" and Mutt and Jeff and the Klippings round out the program.

T. AND D.—John Mason's great starring vehicle, "The Master Mind," and the play that set a record for long runs on the stage, will be the attraction on a new program at the T. and D. theater today. Lionel Barrymore, one of a triumvirate of famous stars, which includes John and Ethel Barrymore, has the role in the picture which Mason made so notable on the stage. The new program today also brings Elaine Hammerstein in "The Woman Game"; two [illegible] and Portia Newport; Forman's orchestra in new selections and the T. and D. News Weekly. Katherine MacDonald follows next Sunday in "Curtain."

PANTAGES—If the women who are engaged in breaking into politics and learning to vote will pause long enough to decide what is the proper apparel for a young girl of 16, they will confer a great favor upon and save a lot of postage stamps for Edward Corbett, manager of "Sweet Sixteen," a review of youth featured this week at the Pantages. "The six young girls in our revue are garbed in what we believe to be the proper gowns for young misses of that age," declares Corbett. "Not a town do we play but I get letters from women protesting that the frocks either are too juvenile or are designed for older girls." Jack Collins and Bert Morrisy, comedians, put a lot of "pep" into the offering with their timely jokes and singing. Collins also contributes some dancing of a high order.

FRANKLIN—Woman's passion for precious stones has afforded Ethel Clayton a stirring story in "Sins of Rosanne," now playing at the Franklin. The story was adapted from Cynthia Stockley's widely read book "Rozanne Ozanne" and the action is laid in the Diamond Mines of South Africa. Rosanne, the heroine, has been cursed with an uncontrollable passion for diamonds by an old Malay witch. This leads her into a gigantic diamond smuggling scheme with a daring band of crooks and imperils her social position and a budding love romance with a scion of English aristocracy. Ethel Clayton, supported by Jack Holt. Leonard Clapham is featured in a thrilling story of the Northwest Mounted Police "Forest Runners," and a Sunshine Comedy and the News Weekly round out a pleasing program.

BROADWAY—Bert Lytell is appearing in "The Price of Redemption" and Wanda Hawley is appearing in "Miss Hobbs" at the Broadway theater today and tomorrow. "The Price of Redemption" is a queer story of a man who, having climbed to the heights, loses his identity in the depths that a murder mystery might not reveal its stain on the name of his wife's family. "Miss Hobbs" is one of the season's successes as a romantic comedy. "The North Wind's Malice" is announced for next Sunday.

NEW PIEDMONT — "Civilian Clothes," starring Thomas Meighan, is the feature drama which will be offered at the New Piedmont Theater tonight and tomorrow. In this picture Meighan is seen in the character of a young ex-service man whose wife had married him chiefly because he was so handsome in his officer's uniform. It is a comedy drama throughout and is in no way a war picture. "Civilian Clothes" will make its audiences rock with laughter and at the same time will offer just enough of the pathetic and the dramatic to make it a photoplay of universal interest. On the same program Buster Keaton, the king of comedy, will be presented in "One Week."

ARCADIA—The talk of the terpsichorean world this week has been the coming of Oscar Young, King of the Jazz, to the Arcadia Dancing Pavilion as conductor of the orchestra. Young made an instantaneous hit and his popularity was fully demonstrated by the many congratulatory messages received by the management. The music rendered under the direction of Young has brought forth continued applause from the dancers, rather an unusual occurrence in the circumstances. "A Night in Cuba" is the special card at Arcadia this evening and it will be in the nature of a formal reception for Oscar Young, who has just returned from an engagement in Havana.

ORPHEUM—Kitty Gordon, famous both as a stage and screen star, will appear at the Oakland Orpheum Sunday afternoon in what is entitled "A Cycle of Songs and Dances." The eminent star comes direct from the San Francisco Orpheum where she is said to have been scoring a pronounced success. Jack Wilson, the comedy celebrity, whose every move is sure to obtain a laugh, also will be seen on the next week's Oakland Orpheum bill, it is said. Murphy and White, singers and chatterers, McCormack and Irving in "Telling the Truth"; Charlie Wilson, the loose nut, Hubert Dyer and Ben Coyne in "A Laugh a Second," and Newton Twins, dainty dancers, complete the incoming attractions.

AMERICAN—Much was promised for Bebe Daniels, the latest discovery in film stardom, but positive proof that she has made good all promises may be found this week at the American, where her "You Never Can Tell" is playing to crowded houses and where she is adding thousands to her already long list of worshipers daily. On the same bill are seen E. K. Lincoln and Agnes Ayres, offering "The Inner Voice." This is interesting as one of the new picture productions played out of San Francisco. It is the romance of a mining prospector who rises to be a San Francisco financial power, and finally wins the girl he loves through the guidance of his conscience.

WAREHOUSE BURNED.

FRESNO, Dec. 2.—Fire of undetermined origin partially destroyed the Kamikawa warehouse at Kern and G streets last evening, doing damage estimated at $5000. Three explosions occurred, causing other sections of the warehouse to ignite.

Swiss Co-operate With Principality

BERNE, Dec 2.—The Swiss government has concluded an agreement with the neighboring little principality of Lichtenstein, under which Switzerland will operate the Lichtenstein postal, telegraph and telephone systems, beginning January 1 next.

The convention is subject to ratification by parliament. There are negotiations for consolidation of the two countries' customs services.

Letters of Tessie & Joe.

DEAR TESSIE:

Whenever I happen to be away around this time of year it's generally been your custom to take your pen in hand and let me know what you want and expect for Christmas. Up to the present writing you have failed to mention the subject, and I have been living in a mild state of fear and trembling.

Now Tessie I hope all this unusual silence on your part don't necessarily mean you're thinking up something hard. In other words, expensive. I'm a great believer in a man giving his wife as heavy a Christmas present as the traffic will bear. In other words, something that will put a pleasant strain on his pocketbook without actually eating away the leather.

So use the little old bean, Tessie, and ask for something safe and sane. Try not to overwork your imagination in the matter. Selling Daisy Canned Soups has ceased to be a business lately and has taken on the aspect of a fine art. When I sell a case nowadays by the exercise of pure logic and undiluted diplomacy I fell like standing off and admiring my work like Caruso in the photographs of himself listening to his latest phonograph record, because to put it conservatively, Tessie, I bet there's not ten men in the country could sell D. C. Soups in this territory. For one thing, the brand is too well known here.

I thought things would loosen up now that the election is over and everything, but it's just my luck that I happen to be in this southern territory where everybody is a rock-ribbed Democrat. So I can't even mention the election without sounding the death knell of the entire conversation. So you see, Tessie, unless something radical happens your present this Christmas will have to belong to the small but select variety. You can do the selecting part of it and leave the small end of it to me. Joke.

If you decide to give me a little present just to show the spirit is there, don't make it a tie and don't make it a shirt. Not that I distrust your taste but I've had experience in both lines, so remember, nix on ties and nothing doing on shirts. Love to self and child, JOE.

ARMY CLERKS CONVICTED.

NEW YORK, Dec. 2.—Four army civilian employees were found guilty in the Brooklyn Federal Court on charges of conspiracy to defraud the government in connection with theft of nearly $100,000 worth of [illegible] shirts, shoes and other [illegible] stolen from the military base at [illegible] Ridge. The convicted men are John Sonave, Morris Rosenberg, Bernard Schenkack and Lawrence Pupple.

Reliable

AT present there are two ways of making a cigar reliable: one is to raise its price; the other to increase its sale. And the R·B policy chose the latter with the result that R·B's are the same today in quality and price, and selling faster than ever at 8 cents for the Londres size.

Distributed by S. BACHMAN & CO., Inc.

R·B LONDRES Wrapped for Your Protection 8¢

TOYS

From Factory to You

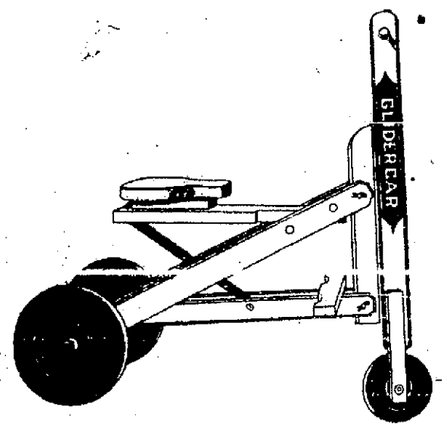

Glider Car $3.46

New Wheel Toy; red, white and blue enamel; solid maple; brass bushings; manufacturer's sale price

No wholesale profit. No retail profit.

Did you ever know there was a toy factory in Oakland, with an output big enough to sell to every State in the Union? Come see this factory. Examine the toys. See the prices. BUY PROMPTLY.

Novelty Tot $2.44

Red, white and blue Coaster; disappearing seat; solid maple; manufacturer's sale price

We find ourselves with 17,000 toys left over. The time to sell toys to the trade is early in the year for December delivery. We did that—sold and shipped to the trade in many States. But there are 17,000 toys here as yet unsold. Buy them at cost of making and selling.

In the Tent

across the street from our factory at the corner of Sixty-first and Lowell streets, Oakland. Come take them away. No delivery.

Buy two for the price of one.

Active Children

are healthy children, live longer, develop stronger muscles, better mental powers and are happy. Encourage them by furnishing toys to keep them busy, entertained—doing things!

The toys we are offering you are made here in Oakland by skilled mechanics, of materials to last and give plenty of hard service.

If you want a Glider car,
I'll tell you where the best Toys are;
Get on the Northbrae, Yellow Key,
They pass right by the Factory.

For a Novelty Tot, you may go,
To the same Fac'try, by San Pablo,
Take the car, if it suits you best,
For San Pablo is two blocks west.

Johnny lisps and says its "closeter,"
If you're a good "thport," a Novelty Coaster,
Is made and sold, for you and me,
One block west from the Cal. S. P.

The Speedstep, The Skipper and little Kadee
Are all sold there most reasonablee.
If you are near a Grove street car,
Walk four blocks west, and there you are.

Novelty Coaster $1.76

Highest type Scooter made; factory price sale

$1.36

Ka Dee . $1.36
Skipper . . 81c
Speedstep . 89c

Smaller Coasters in stained finish, come knock down, in paper cartons, for clever children to assemble.

Novelty Products Co. Inc.

OAKLAND, CALIF.

955 61st Street, Cor. Lowell

Two Blocks Below Adeline

ON { S. P. Calif. Local - Northbrae Key Route / San Pablo Car Line / Grove Street Car Line

There Is Plenty of Room at the Factory for Parking Automobiles

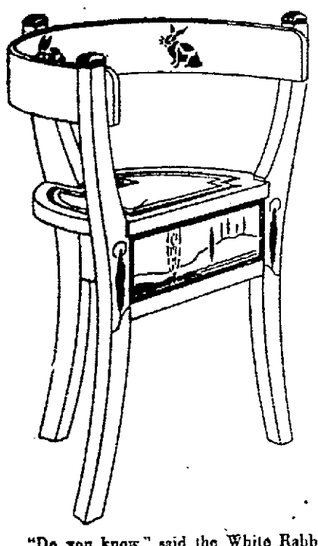

"Do you know," said the White Rabbit to Alice, as they were traveling in Sweden, "that these chairs and this table with my Bunnigram must be ordered at once and sent to my Bunnie Hutch in the U. S. A.?

"'Sim Possible," said the Swedish salesman.

"Swheedla him," urged Alice.

The poor rabbit offered him two bushels of California carrots and a thousand heads of lettuce, but all to no avail

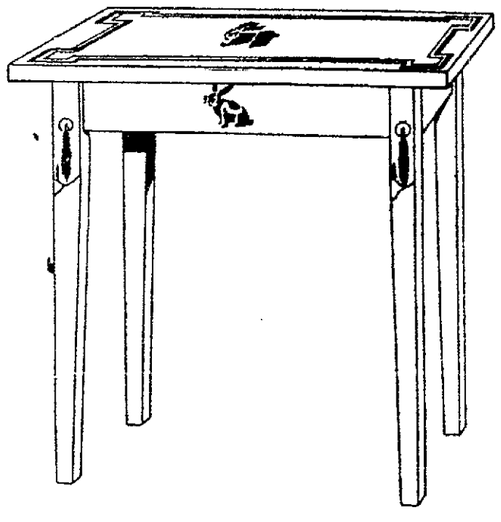

The table and two little chairs were really exhibited at the Paris Exposition in 1900, a great, great many years ago, but at last they have come to the U. S. A. in three colors:

Gray Enamel, with Blue Kittygrams,
Ivory, with Gold Bunniegrams,
Red, with Blue and Gold Porygrams.

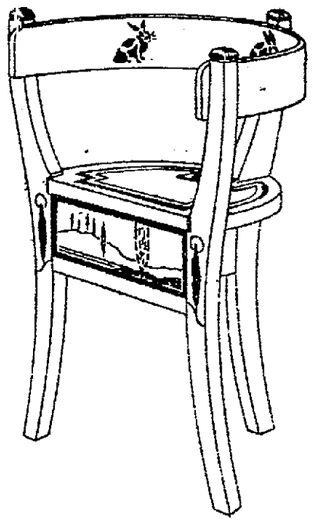

Complete set of 3 pieces $9.75

With two little chairs to match the table, that Alice said herself were much more comfortable than any chairs she had ever seen in or out of a looking glass. (For children to ten years.)

Oakland Tribune

Supreme on Continental Side of San Francisco Bay
Established February 21, 1874.
FOUNDED BY WM. E. DARGIE.
Member American Newspaper Publishers' Association.
Charter Member Audit Bureau of Circulation.
Exclusive Complete Associated Press Service for Greater Oakland.
Full United Press Service
International News Service
Universal News Service

The Associated Press is exclusively entitled to the use for republication of all news despatches credited to it, or not otherwise credited in this paper and also the local news published herein. All rights of republication of special despatches herein are also reserved.

TRIBUNE PUBLISHING COMPANY, PUBLISHERS
JOS. R. KNOWLAND.....President and Publisher
R. A. FORSTERER.....Secretary and General Manager
TRIBUNE every evening and Sunday morning. Single copies: Daily Edition, 3c, Sunday Edition, 10c. Back numbers: Daily Edition, 5c and up; Sunday Edition, 10c and up.
PUBLICATION OFFICE—Tribune building, corner of Thirteenth and Franklin streets; phone Lakeside 5000. Entered as second-class matter February 21, 1905, at the Postoffice of Oakland, Cal., under act of Congress March 3, 1879.

Subscription Rates By Carrier
One month .....$ .75 Six months $4.50
Three months ..... 2.25 One year (in advance) $8.50

Subscription Rates By Mail Postpaid
United States, Mexico and Canada.
One month .....$ .75 Six months $4.50
Three months ..... 2.25 One year (in advance) $8.50

SUNDAY EDITION BY MAIL
Three months .....$1.00 Six months $2.00
Twelve months.....$4.00

TO SUBSCRIBERS
Subscribers failing to receive their paper by 6:30 p. m. daily or 9 a. m. Sunday will please report the same to The TRIBUNE Office by telephone (Lakeside 5000) and a special messenger will be despatched at once with a copy of The TRIBUNE.

THURSDAY, DECEMBER 2, 1920

MR. COLBY ON MEXICO.

The letter from Secretary of State Colby to the Mexican government communicated through the Mexican diplomatic commissioner resident at Washington during the last three months, Mr Roberto V. Pesqueira, discloses that at present there is but one serious obstacle to the granting of recognition of the Obregon administration And it appears from the Colby note that this obstacle is susceptible of reasonably early removal.

In one of the articles (27) of the constitution which Carranza had drafted and adopted in the hour of his stupid fury against everything foreign, and particularly American, all foreign investments in natural resources in Mexico and all foreign property connected therewith was declared confiscated to the Mexican government.

That is, this was the effect of article 27. It was made retroactive and concessions granted by and agreements made with previous Mexican administrations were abrogated. Large sums of foreign capital were placed in jeopardy, and, should the provisions of article 27 be carried out, will yet be lost.

Oil properties, mines, railroads and even foreign banks were seized by Carranza Their owners and operators were murdered, imprisoned or driven out of the country. Hundreds of millions of dollars have already been lost by these foreign citizens through the suspension of work and the abandonments of plants to looting and arson. This policy of the Carranza government was intolerable to all foreign governments except the Wilson administration and it even protested by letter against it.

President Obregon, and Provisional President de La Huerta, whom he succeeded yesterday, have given the assurance, in very positive declarations, to the effect that article 27 is not and must not be interpreted as retroactive or violative of valid property rights. In this they have displayed the right spirit.

Secretary Colby insists that this assurance be included in a formal treaty to be negotiated between the United States and Mexican governments. He intimates, in his letter to Mr Pesqueira, that as soon as such an agreement is concluded recognition of the Obregon government by the United States may be expected.

The purpose to obtain the agreement of the Mexican government to a written covenant to recognize the validity of property rights established in Mexico prior to the enactment of the Carranza constitution is a proper one for Mr. Colby to pursue. It is also a proper one for the Obregon administration to gratify, for by so doing it will restore confidence among the nations of the right-mindedness and moral efficacy of the Mexican government

But it would seem to constitute no great violence to international propriety if the United States should recognize President Obregon as heading a government of law and fact before it takes up the negotiation of the treaty it desires to conclude. That would put the horse in front of the cart where tradition says it belongs

CANADA SPEAKS UP.

A Belgian delegate to the League of Nations meeting in Geneva, La Fontaine, brought up last week the question of the unity of the world in raw materials. He argued that the possession of raw material did not carry the right to priority of use. His idea was Socialistic and unique in its essence as well as in the fact of its early presentation to the League of Nations. He said:

"I consider the earth as a property unique in integrity, from which humanity as a whole must derive full advantage in equal manner. But the territory of the earth does not find itself endowed in every part with the same resources. In some parts there is an excess of some products, in others there is an excess of others. Certain nations have the advantage over other nations and some arrangement should be come to by which no one nation should have priority in rights, but these material advantages should be disposed of to mutual benefaction."

Hon. Newton R. Rowell, a Canadian delegate, replied to La Fontaine. He stated at the outset that the principal purpose of the League of Nations was to prevent war by setting up for the adjustment of disputes some other means than those that have existed in the past. He warned that the League could not expect the United States to join it if it accepted the Belgian's proposal, and continued:

"In the consideration of this matter there is a viewpoint from the New World which it is wise that both the Assembly and the Council should consider. If there is one idea held more tenaciously than another on the other side of the Atlantic, it is that we must retain control of our own affairs. You can't expect a great nation like that south of Canada to become a party to interference in her domestic affairs. Therefore, I think it very unfortunate to hold out to this association and the world at large a suggestion that the covenant was a convention for the distribution of raw materials. To introduce the idea would weaken the position of the League in the public estimation."

The momentary surprise occasioned by the ridiculous proposition of the Belgian is more than compensated for by the practical, common sense response of the Canadian Mr. Rowell mentioned the United States but he had his own country in mind all the while. He stands on solid earth and with clear vision has interpreted the sentiment of the United States as well as any official representative might have done.

THE PRESIDENT ACCEPTS

President Wilson has yielded to the request of the Allied group of powers represented at the League of Nations meeting, Geneva, to attempt the role of mediator between Armenia and the faction of Turkish Nationalists under the leadership of Mustapha Kemel Pasha. It is a difficult and uncertain task, but the President evidently feels no desire to evade any opportunity to advance the work of the League of Nations, or to promote peace, or to appear on the stage of international politics.

It is difficult to see any prospects of success for any representative he may designate in attempting to compose the differences between Armenia and Turkey, unless the Allied powers are prepared to enforce the judgment of the mediator with military power. The republic of Armenia desires safety and peace as an independent nation. The Turkish Nationalists are determined that Armenia shall not exist in such a status. The Allied powers have shown no disposition to afford the necessary assistance to Armenia in opposing Turkish attacks. The only really effective mediatory power, military defense, they have refused Armenia. France even has interfered with Armenia military organizations.

Now the Allies appeal to the United States to use its good offices between combatant forces—one of which knows neither honor nor truth. Great Britain and France have seized and occupied with armed force the greater portion of the former Turkish empire in Asia—Mesopotamia, Arabia and Syria. The Greeks have, with questionable propriety, taken possession of most of the former Turkish territory in Europe. But none of these powers have the desire to assist Armenia in achieving peace and safety as an independent state

On the contrary, having made their own positions secure, they have schemed to shift the onus of saving Armenia upon the United States. The offer of a mandate for Armenia having been rejected by the United States Senate, they have brought this country into the situation by proffering it the role of peacemaker with the intractable Turk. The effort to involve this country financially and militarily in the Armenian situation failed, and then the Allies succeeded in involving us morally.

It was expected that the President would point blank decline to do anything to advance the prospect of peace in Asia minor, but it would have become him, and fitted the circumstances nicely, if he had reminded the Allied powers that they possessed adequate devices and facilities for undertaking the role of mediator He has chosen another course, however, and, while having little faith in its effectiveness, we cordially wish him success

---

The Treasury Department reports that on August 31st some $53,000,000 in interest on liberty bonds remained unpaid. This is equivalent to the interest on more than one billion dollars of the bonds. The reason for the non payment of the large interest item is that the holders of the liberty bonds have not clipped their coupon and presented them for collection Perhaps the major portion of the interest for which no demand has been made is due to small holders, whose coupons call for only a small amount. But here is an example of how small items mount to large ones when the whole nation is involved.

On one of the forty four counts against him for using the mails to defraud, Charles Ponzi, of fifty percent profit notoriety, has been found guilty and sentenced to five years in prison. If the court is equally severe in dealing with all the remaining charges, Ponzi will have little time or opportunity for again robbing the public. To keep him and his kind in jail seems about the only way to protect the foolish public.

All the participants of the train robbery at Council Bluffs, Iowa, have been captured and practically all the stolen money and security have been recovered. This is a large item to the credit of the Federal postal inspectors and others concerned in running down the train bandits.

The police warn jay walkers that if they persist in their practice they will get a free ride.

NOTES and COMMENT

Housewives are moving to force down the price of bread Something seems to be lacking in the social organization when such duties devolve upon housewives. The crime in sugar, affecting every person, was perpetrated with no redress in the law. The price of bread is kept up after the subsidence of the causes of its rise have become notorious. Yet the relief that is possible comes through the uprising of housewives. The exploited consumer has something to think over in this.

* * *

The narrowness of the vote for presidential electors is noted The high man on the Republican list received 1820 more than the low man It amounted to nothing more in the record of an election, but if the result had been different In 1880 all the Democratic electors got through except one—David S Terry. Voters took account of individuals then, just as they did in the last election, and it is seen with what result

* * *

It was perhaps accrediting the big nations in the world league with higher ideals than was warranted to have supposed that they would have special regard for little nations when their interests were intervened It appears to have been supposed that the United States would do this, and probably it would have come nearer than any will now come. When it missed the probabilities are it would have been expected to assume the role of goat.

* * *

The President's offer to mediate through a third person in the Armenian affair is reported to afford some who are concerned great satisfaction Soon he will have little else to do but to stop wars While President he had many things to attend to

* * *

Evidently banditting is becoming a tempting field for amateurs The case in Alameda where two highwaymen attempted to hold up a street car and were vanquished by the motorman armed with his controller, seems to indicate that fear is relied on to aid in the nefarious work There is little doubt that where the bluff is called the bold bandit is generally disconcerted

* * *

"Fiume encircled by regulars of Italian army." D'Annunzio must be having the time of his life General Caviglia, commanding the regulars, doesn't seem to lend himself to the spirit of the occasion, however He says that he will avoid unnecessary bloodshed

* * *

Men violate the automobile laws with much complacency, though such violation at times involves human life, but let them violate the game laws and their punishment is sure, swift and severe The instance of the man who shot a pheasant near Alviso and was fined $100 is in point

* * *

It is not discouraging to read of the lowering of prices of milk and bread in places afar, but the comfort is not of that definite kind that it would be if the lowering took place closer up

* * *

The United States Grand Jury at San Francisco is bearing out the ominous intimations as to the booze frauds ramifying in high official planes Doubtless there are considerable surprises There appear to have been those who supposed they were in a political stratum impervious to official penetration

SPIRIT of the STATE PRESS

Gratifying as is the statement in the Babson report giving Fresno the first place among American cities for business prosperity it is still more pleasing to note that the Pacific Coast as a whole is well forward in the preservation of its trade equilibrium We have understood that, as the Pacific Coast has been out of the line of unnatural war prosperity, so it would not be as seriously affected as would other parts of the country by the reaction that would come from a restoration of peace conditions—Fresno Republican.

Senator Phelan is greater in defeat than some men are in victory He made a clean, aggressive fight for principles that will survive the deluge of Republican ballots and the fight still goes on with unabated vigor Some day the people will call for his services again and reward his efforts with something worth while He is not only a good fighter, but a good loser and all Americans admire this in Senator Phelan, who so gracefully took his defeat—Woodland Democrat

---

Torn and mangled and piled in bloody heaps eighty-three sheep were found yesterday morning in the corrals of the Noonan Meat Company on the ranch known as the Brickyard near the sewer farm, victims of a pack of dogs which had raided the corrals Saturday night Out of the heaps thirty-eight dead sheep were pulled and the rest of the animals were torn and chewed so badly that little hope is held of saving them—Santa Rosa Republican

---

The New Year's football game at Pasadena between the University of California and Ohio State University will be a gridiron battle royal Interest will be intense because a California team is to uphold the West and because many Californians are native Buckeyes—Long Beach Press

---

Following the rule for apportionment of members of the House of Representatives upon the heels of each census, the membership will be increased by forty-eight, bringing the total up to 483. California, with five added to her present membership in the House, will be the largest gainer in point of percentage.—Visalia Times.

TIME TO REPAIR THE BRIDGE

WHAT is DOING TO-NIGHT

St. Leo's church holds whist party St. Leo's Guild hall

Oakland K of P holds banquet.

Piedmont Native Sons elect officers

Oakland Ad Club holds smoker, Hotel Oakland

Dr Edward K Earle lectures, Aahmes hall

Miss Louise May Runckel gives recital, Piano Club Berkeley

Ye Liberty—Tiger Rose

Orpheum—Vaudeville

Fulton—What Every Woman Knows.

Pantages—Jack Collins and Bert Morrissey

Columbia—Oh Women.

State—So Long Letty.

American—Bebe Daniels.

Kinema—Behold My Wife.

Franklin—Ethel Clayton

T & D—Lionel Barrymore.

Broadway—Bert Lytell

Arcadia—Dancing.

Lake Merritt—Boating

WHAT is DOING TOMORROW

Encinal Lodge holds whist party, evening

Hostess Club gives party, Y W C A, 8 30 p m

Native Sons give barn dance Native Sons hall, evening

"Bonds of Interest" presented, Mills College, evening

Berkeley Theater of Allied Arts Council meets, evening

Big Sisters hold educational meeting Y. W. C A 2 p m

Dr Edward K. Earle lectures, Aahmes hall, evening.

Cragmont Improvement Club meets evening

First Unitarian Church Women's Alliance holds bazaar

Conference, First M E church Bazaar First Presbyterian church, afternoon and evening.

THE LITTLE EMPEROR OF CHINA HAS NEVER ABDICATED.

His Majesty? Emperor of Cathay? But, you will say, has not China been a Republic since 1912, with a frequently changing President and a Parliament with as checkered a career as that of any South American State? Has it not got the ballot box, a new woman movement, a war of Constitutionalists versus Militarists and all the other requisites for a Democracy up to date? Nevertheless, strange as it may appear, there is still an Emperor in China, if not of China recognized and respected by that title, retaining all the ancient dignities and elaborate etiquette of his imperial Court, within a stone's throw, so to speak of the Presidential Mansion Despite all the clamorous progress of Young China's politicians and publicists on the road to the millennium, the Flowery Kingdom still remains the stronghold of Oriental mysticism, still retains its distinction as the land of contradictions inexplicable to the western mind. It is a fundamental principle in Chinese statecraft (which Young China obeys just as implicitly as its forefathers) never to burn its boats, to leave loop-holes for compromise and adjustment and to allow for the contingencies of inevitable reaction This characteristic feature of Oriental policy is very significantly reflected by the fact that the Manchu Emperor has never actually abdicated. When the Republic was proclaimed in February, 1912, it was by the act of his Chinese advisers that he retained the imperial title, a sufficient allowance for the maintenance of his court, and the unimpaired allegiance of the Iron-capped Princes and other hereditary Manchu nobles—From The Last Imperial Manchu, by John O P. Bland, in Asia for December

TODAY 20 YEARS AGO

"Home Folks" by James Whitcomb Riley, and "Slavery of Our Times," by Count Leo Tolstoy are reviewed as latest publications in TRIBUNE book review columns

Thanksgiving turkeys quote at 8 to 15 cents a pound for fancy dressed fowl

Report indicates $20 000 profit made from sale of tickets to "big game" between Stanford and the University of California.

TROUBLE AHEAD

Tommy—Ma hasn't pa a queer idea of heaven?

Ma—Why?

Tommy—I heard him tell Mr Williams that the week you spent with grandma seemed like heaven to him

APPEARANCES DECEIVING

"What's the fare driver?"

"Five dollars sir"

"No it isn't Here are two dollars I am not such a fool as I look"

"No, sir. I wish you were, sir"—Boston Transcript

Too Much Pudding

Little Hazel, who was the guest of her grandparents had eaten a hearty dinner when a second dish of pudding was offered her

Looking longingly at the dish, she sighed, "Oh, dear' I do wish I was twins'"—Detroit News

TRICKING FATE.

Every Hindu must have a son to perform the proper rites in his behalf so that he may be released from purgatory after death Especially cursed, therefore, is he whose fate is to be sonless One such, a Brahman, propitiated the god Vishnu and obtained a boon He asked for a son, but since a son was not in the man's fate, Vishnu refused Twice this happened, but the third time the Brahman asked that his merriments might be shared by gods and men alike This was granted He then went home, locked his door and, with his wife began to sing and dance Thereupon all the gods and men, by the terms of the boon, were compelled to sing and dance with him and the business of the universe was brought to a standstill 'Stop!" begged the gods Only when you grant me a son," answered the Brahman And he had his way—From "Antidotes to Fate," by W Norman Brown, in Asia for December

About YOUR HEALTH

What Pneumonia Is, and What To Do For It

By ROYAL S. COPELAND, M. D., F. A. C. S.
Commissioner of Health, N. Y. City

Pneumonia is the most widespread and the most fatal of all acute diseases.

It is found in hot countries and in cold countries, in the tropics and in the frozen northland.

It attacks the infant, the child and the adult, from youth to old age

It is found in palace and in cabin, in tenement and in castle.

In the City of New York there [illegible] deaths per annum from this dread disease The death rate from pneumonia is about 1 83 per 1000 of the population

The terrible death rate in the influenza epidemic of 1918 came from this disease More than a hundred and fifty thousand deaths occurred in the United States from pneumonia during the dreadful invasion.

There are two forms of pneumonia Lobar pneumonia is the common and dreaded variety. Broncho-pneumonia is less serious, and is in a way simply an extension downwards of a bronchitis

Lobar pneumonia is divided into several types—four, to be exact. From the layman's standpoint, however we need not trouble to classify the milder or more serious forms of what in its every type is an unwelcome visitor

Inoculation with pneumonia may be traced to some micro-organism. There are various organisms that may be responsible for the disease. The most generally accepted idea as to the identity of the offender is that the "pneumococcus" is responsible for this dread malady.

Like the common weeds found everywhere on earth, the pneumococcus is one of the most common of all the disease-producing organisms Not alone is it responsible for pneumonia, but it is also the cause of abscesses of the ear, of the skin or anywhere in the body In "pink-eye" tonsilitis colds—in almost every acute disease producing pus of exudate—this germ may be the exciting factor

Pneumonia is ushered in by a chill So common is this first symptom that we are almost safe in saying it is not pneumonia if there has been no chill The chill may come on at night, awakening the patient from sleep, or it may come on at any other time Without warning or previous ill-feeling the violent chill is experienced

The "crisis" comes in from five to ten days after the chill. The fever drops and the painful symptoms disappear

Fresh air and sunlight are fatal to the germ outside the body, and they will go far toward recovery of the pneumonia patient Let them [illegible] the sick room for the sick, and into every room for the well. Fresh air and sunlight are better than medicine

Let it be remembered that pneumonia is an infective disease, and one that should be kept in proper isolation.

American
Today to Saturday
The American's newest star
BEBE DANIELS
In her Modern Cinderella role in
"YOU NEVER CAN TELL"
ALSO
E. K. LINCOLN & AGNES AYERS
in one of the swiftest moving dramas of the season
"THE INNER VOICE"
Topics of the Day
JOHN WHARRY LEWIS and his Orchestra
Coming Sunday Tom Moore in "Officer 666" and Mary Miles Minter in "Sweet Lavender

KINEMA 15th
Today and All Week
ELLIOTT DEXTER MILTON SILLS, MABEL JULIENNE SCOTT in Sir Gilbert Parker's famous novel
"BEHOLD MY WIFE"
Bobby Vernon Comedy Metropolitan Trio and Stella Hymson Mutt and Jeff, etc

FRANKLIN
Today and All Week
ETHEL CLAYTON and JACK HOLT in Cynthia Stockley's story
"SINS OF ROSANNE"
Sunshine Comedy Red Riding story etc

OAKLAND T AND D
Broadway and Eleventh
Today to Saturday
1—LIONEL BARRYMORE in "The Master Mind"
2—ELAINE HAMMERSTEIN in "The Woman Game"
3—FORMAN'S $100,000 Orchestra
4—PORTIA NEWPORT the California Songbird
5—CONSTANCE REESE, Soprano
6—T AND D NEWS WEEKLY

Direction PAUL ELDER
BRUCE BAIRNSFATHER
World famed Cartoonist and Humorist, Author of "The Better 'Ole,"
In an Old Fashioned Chalk Talk
"Old Bill, Me and the Income Tax"
SCOTTISH RITE AUDITORIUM
Tonight, 8:15 o'clock
Oakland Auditorium
FRIDAY EVE., DEC. 3
Reserved Tickets at Sherman & Clay's

NEW PIEDMONT
Piedmont and Linda Avenues
Today and Tomorrow
THOMAS MEIGHAN
in "Civilian Clothes"
Buster Keaton in "One Week"
Adults 25c — Children 15c
Feature Starts 7 30 and 9 30 P M

Pantages
12th at Broadway
UNEQUALED VAUDEVILLE
ALL THIS WEEK
SWEET SIXTEEN
A Miniature Musical Comedy
JOE WHITEHEAD
A Fool There Was
Edna Earl Andrews & Co.
In "Saint & Sinner"
Wilson & McEvoy
Eugenically Speaking
Morati & Harris
A Humorous Interview
Fulton & Mack
Society Athletes
Ruth Roland
In "Ruth of the Rockies"
Daily Matinees at 2:30 15c and 25c. Twice nights at 7 and 9, 25c and 35c. Continuous Sundays and Holidays, 50c and 35c

LOEW'S STATE THEATRE
BROADWAY at 14th
Continuous Performance Daily
From 11 a m to 11 p m
THIS WEEK ONLY
"SO LONG LETTY"
"HIS NOISY STILL"
Specially Selected VAUDEVILLE
LAWRENCE and the State Theater Concert Orchestra
NEXT SUNDAY
NAZIMOVA
in "MADAME PEACOCK"
PRICES—Evenings, Sundays and Holidays Matinees, 44c. Loge seats, 55c. Matinees 25c, Loge seats, 35c
War Tax Included

NIGHT IN CUBA with
OSCAR YOUNG
(Late of Havana)
Conducting All-Star Dance Orchestra
AT
ARCADIA
14th and Franklin Sts., Oakland.
TONIGHT
Dancing every evening and Sunday afternoons.
Instructions in Private Hall

GIRLESQUE
COLUMBIA
EXTRA TONIGHT!
AMATEURS!
"A BARREL OF FUN"

BROADWAY
Broadway at Twelfth
TODAY AND TOMORROW
BERT LYTELL in "The Price of Redemption"
WANDA HAWLEY in "Wise Hobbs"

OAKLAND
THE BEST IN VAUDEVILLE
Orpheum
Orpheum Circuit
"The Spirit of Mardi Gras"
A Musical Revue Extraordinary
Tony Hunting & Corinne Frances
Rae Eleanor Ball and Brother
John & Nellie Olms Dotson
Adolpho Three Weber Girls
Topics of Day Christie Comedy
Fox News Orpheum Orchestra
MATINEE DAILY
Matinees 15c, 25c 50c (Except Sundays and Holidays) Evenings 15c to $1 25
Phone Oakland 711

BERKELEY
T AND D
Kittredge at Shattuck
NOW PLAYING
2—Big Features—2
"THE MASTER MIND"
"THE PREY"
Comedy—THE BIG SHOW
Prices Matinee 11c 22c Evening 11c 25c

YE LIBERTY
Oakland 600
THREE DAYS MORE—MAT. SATURDAY
DAVID BELASCO Presents
TIGER ROSE
Nights, 50c to $2—Sat Mat., 50c to $1 50
Commencing Sunday Night, Dec 5
DAVID WARK GRIFFITH'S
"WAY DOWN EAST"
Seats Now—Nights 50c-$2—Mats, 25c-$1

THE FULTON
TONIGHT
The delicious Maude Adams success by James M. Barrie
"WHAT EVERY WOMAN KNOWS"
Next Sunday The Louis Bennison Comedy, "Johnny Get Your Gun"
Phone Lakeside 78.

THE TRIBUNE HAS THE COMBINED TELEGRAPHIC NEWS SERVICES OF ALL OTHER DAILY NEWSPAPERS

Oakland Tribune

Exclusive Associated Press Service — United Press — International News Service

78 CENTS A MONTH. DAILY and SUNDAY. FULL ASSOCIATED PRESS (EXCLUSIVE IN ALAMEDA COUNTY) UNITED PRESS, INTERNATIONAL NEWS SERVICE, UNIVERSAL SERVICE.

VOLUME XCIII— OAKLAND, CALIFORNIA, THURSDAY EVENING, DECEMBER 2, 1920. B NO. 185.

Battle Over Occupation of Oakland Mole by Santa Fe Will Be Opened Tomorrow

A hearing upon which is certain to be based an appeal to the Supreme Court and which is considered of vital importance by two transcontinental railroad companies and by the cities involved, is to be held before the Railroad Commission tomorrow morning, when the question of the joint use by the Southern Pacific and the Santa Fe of the former's right of way and mole in Oakland will be argued.

Lined on the side as favoring the Oakland terminal for the Santa Fe are the city of Oakland, the Santa Fe, and, it would appear, the majority sentiment of the railroad commissioners. Richmond and the Southern Pacific railway will direct arguments favoring an immediate return of the Santa Fe to the Richmond terminal.

It is certain that whatever decision may be made by the commission an appeal will be taken to the Supreme Court, and it is held probable that, pending that appeal, the present joint agreement will continue. The Southern Pacific, on the grounds that the mole and yards are overcrowded, has ordered the Santa Fe to move. Under instructions from the Railroad Commission, which would like to test its powers in the matter of forcing joint terminals, the Santa Fe is remaining on the Southern Pacific property until after the hearing. Upon the ultimate decision of the higher court depends an important point regarding the commission's powers and one which is said to be involved in other cases under consideration, notably the Los Angeles terminal.

NEW ANGLE UNCOVERED

In ordering the Santa Fe to remove tracks joining its rails with the Southern Pacific main line, the city of Richmond has attacked the question from another angle. If the municipality succeeds in forcing this move the Santa Fe may still come to Oakland, but by a slightly more circuitous route. The commission has expressed the opinion, however, that Richmond is without the power to interfere with interstate commerce.

Oakland is to be represented at the meeting of the commission, which is to be held tomorrow morning at 10 o clock in the Flood building in San Francisco.

Mayor John L. Davie has issued the following statemnt as to why the present terminal arrangements between the Southern Pacific and Santa Fe should be continued at Sixteenth street station and Oakland pier. The mayor feels that it is a matter of public convenience and that the traffic from Oakland is sufficient to warrant retention of the present facilities. His statement follows:

"The present terminal arrangements between the Sante Fe and Southern Pacific at Oakland pier and Sixteenth street station have [illegible] convenience to the people of our city, and a resumption from FerryETAOIesel scIPJ J JJJ tion of Santa Fe trains to and from Ferry Point would be a disadvantage to our traveling public. It would impose upon the people of Oakland desiring to use the Santa Fe lines the necessity of going out to Fortieth street and then taking a branch line train to Richmond and changing cars at Richmond to the through train. This in itself is a serious inconvenience.

SANTA FE OPERATION.

The Santa Fe operates ten trains each day in and out of Oakland and gives the public the choice of making connections with several other trains.

There is not one passenger that leaves Oakland but what appreciates the use of Oakland pier and Sixteenth street station. It makes it easy for travelers to and from Oakland and Eastbay cities with its five hundred thousand population to use these terminals. Expressmen and those who handle baggage find it a great convenience as it saves a long drive to other depots and they can pick up baggage for the Southern Pacific and Santa Fe and take it all to one depot. This arrangement has been going on for over two years without any trouble or confusion. The public certainly want a union depot and it advertises Oakland as a union depot city with Southern Pacific as well as Santa Fe, and one would think it helps the Southern Pacific as well as all connecting lines to have one depot at Oakland.

Not long ago Santa Fe passengers for Oakland had to go to San Francisco and return via the Southern Pacific or Key Route boats to Oakland at a great inconvenience to themselves as well as re-checking baggage; this caused a delay of one to two days.

The present service puts Oakland on the map as a terminal with trains that operate in thirteen different states — east, north and south. It also publishes in time tables the arrival and departure of trains from Oakland. The effect is that it shows all agents and train men throughout the United States tht the Santa Fe does go to Oakland. This in itself is a great help to Oakland and the traveling public and the ticket agent can check up the trip and understand just where Oakland is located.

Arrangements cculd be made at the Oakland pier to park trains for say ten minutes, which is plenty of time for passengers to disembark and board. I understand that some trains park quite a while at the pier. Night sleepers that are parked would not interfere as there are only about three of them at any one time. Several side tracks could be used to accommodate overland trains.

The electric service shows as much room as is taken up by overland trains. This is separate from the main line transcontinental service and is operated independently from the steam lines, for the purpose of handling local traffic. Without much trouble and very little expense extra trackage, if necessary, could be provided—but if trains are only allowed to park ten minutes I doubt if it would be necessary to enlarge present facilities. Arrival and departure of Southern Pacific as well as Santa Fe trains could be worked out by the operating department of each [illegible] in accordance with the ten minute parking arrangement.

Bridge Closing Time To Remain in Force

The supervisors today decided to leave in effect the rule whereby the Webster street bridge is not opened for boat traffic during the rush hour of vehicular and foot traffic morning and evening.

The rule was established during the war when an army of employees were delayed in going to and coming from their work at the shipyards by the opening of the bridge. A communication was recently received from shipowners asking that the rule be rescinded, claiming that the necessity for its existence had passed, but the supervisors instructed Chief Deputy District Attorney Theodore Wittschen to send a reply that the board believes the best interest of the public will be conserved by retention of the plan.

Chairman John F. Mullins said the bridge is kept closed for only about three-quarters of an hour, both morning and evening, and that there is so much traffic across it at those times that its closing is necessary. The Southern Pacific bridge is also kept closed during these times.

U. C. to Get Books Of Ambrose Bierce

BERKELEY, Dec. 2.—A number of valuable books from the library of Ambrose Bierce will be given to the university library, according to advices received on the campus today. Bierce, whose writings are well known, was a former resident of Berkeley, and although he disappeared a number of years ago and has not been heard from, his relatives believe he died in Mexico. The volumes which the university will receive are from the first editions of the works and are autographed by the authors.

Indian Girl Startles British Society by Gorgeous Gowns and Regal Poise

General Armour's daughter-in-law transformed from savage redskin to dazzling beauty by crippled brother-in-law. MABEL JULIENNE SCOTT delightfully true to life in her interpretation of the Indian and the society belle, at the Kinema.

Sir Gilbert Parker wrote an unusual story when he created "The Translation of a Savage," and George Melford made a wonderful picture of it under the title "Behold My Wife." It is one of those big wholesome stories devoid of the eternal triangle and the suave villain. The central characters are a beautiful Indian girl and the scion of an English family who marries her in the Canadian wilds and sends her back to England to his family to disgrace them. How she, with the aid of his crippled brother, turns the tables on them is told in the wonderfully developed story, now at the Kinema.

Elliott Dexter, Milton Sills and Mabel Julienne Scott play the principal roles with fine sympathy and masterly technique. The Metropolitan Trio and Stella Hymson present a tuneful prolog, set among realistic Canadian scenery.—Advertisement.

Baimsfather's Very Newest

Here is a cartoon which Captain Bruce Bairnsfather, prominent cartoonist, writer and lecturer, sketched this morning particularly for The TRIBUNE.

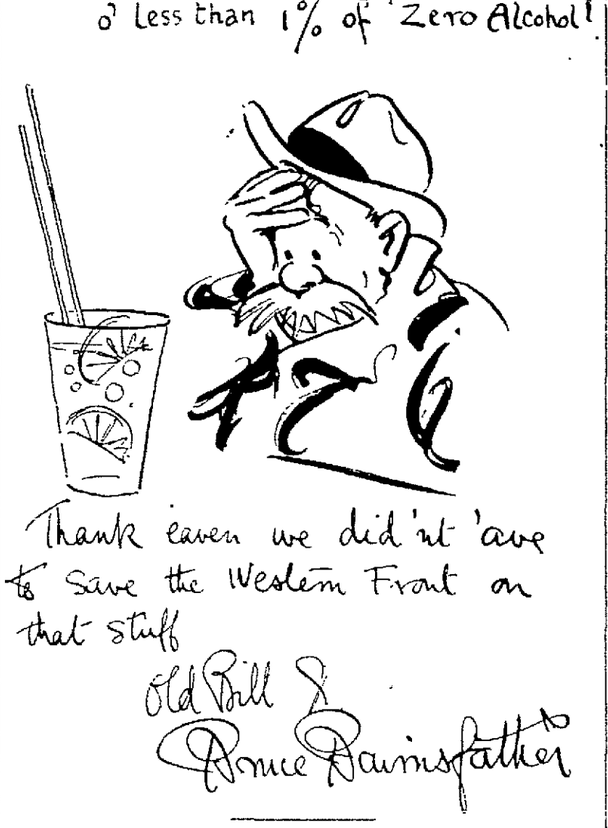

Bairnsfather, Humorist and Artist, Has No Spare Time

For Captain Bruce Bairnsfather, famous artist and writer, who is to lecture tomorrow night at the Oakland municipal auditorium, life is simply a dull routine of granting interviews, autographing albums, answering cables and telegrams, turning out scores of sketchings and paintings under high pressure, delivering addresses and spending his rare spare moments in consulting time tables.

Captain Bairnsfather is under contract to tour America, delivering lectures which he illustrates with inimitable chalk board sketches. Owing to the necessity of returning to England in the near future, Captain Bairnsfather's Pacific coast engagements are confined to Oakland and San Francisco. He departs Saturday for the east.

HAS NO SPARE TIME.

"As far as I am concerned, there isn't any such animal as spare time," asserted Bairnsfather today in his studio apartment in the Palace hotel in San Francisco. He was surrounded by a chaos of pens, ink bottles, papers, brushes, partially completed and completed pictures. Fronting the dresser was a large easle upon which was the half completed picture of a soldier which is to be donated to a war veterans' organization.

PROLIFIC ARTIST

"Not only do I have to turn out a certain specified number of paintings for publications in England, but in addition I take care of requests from individuals and organizations, and when I have an extra spare moment, turn out eight or ten pen and ink sketches."

Teeth as Low as $7—Best Set $10.

Best set, none better, no matter how much you pay, including your choice of base plate material (metal excepted). Guaranteed 10 years $10

My Extremely Low Prices

Teeth as low as	$7.00
Best Set of Teeth (either set)	$7.00
Gold Crowns ((22 karat)	$5.00
Bridge Work (22 karat)	$5.00
Porcelain Crowns	$5.00
Gold Fillings	$1.00 up
Gold Inlays	$1.00 up
Synthetic Porcelain Fillings	$1.00 up
Silver Fillings	50c up
Cement Fillings	50c up
Teeth Extracted (painless)	$1.00

No charge for Painless Extracting and Cleaning when other work is contracted for.

Old gold is valuable. I pay cash or allow you full value for it on dental work.

—NOT A DENTAL PARLOR· A PRIVATE high-class, up-to-date, SANITARY dental office with sterilized instruments and gentlemanly operators whom you will not be ashamed to recommend to your friends.

EXAMINATION FREE

DR. W. P. MEYER

1630 San Pablo Avenue

Phone Lakeside 1327

Hours 8 30 to 6—Sundays 9 to 12

POLICE WILL ENFORCE NEW TRAFFIC LAW

Drastic Ordinance to Be Considered Finally By Council in Eight Days

Formal announcement that the new Oakland traffic ordinance will be enforced to the limit, without favor or leniency, was made before the City Council this morning by Commissioner Morse at the discussion of the new ordinance prior to its passage to print. The ordinance is due for final passage in eight days.

"The enforcement devolves upon the police department," said Morse. "The police propose to enforce it without evasion."

George H. Harris, superintendent of the San Francisco-Oakland Terminal Railways, made an urgent appeal for the quick passage of the traffic ordinance.

"Conditions are bad," he said. "It is not the number of cars or automobiles moving that causes the trouble; it is the standing vehicles."

Emmett Hart, secretary of the Draymen's Association," added his appeal for quick action.

Further suggestions for amending the ordinance were sent by the Uptown Association, which recommended as follows:

That the traffic at Twenty-second and Broadway is becoming so congested that a traffic officer should be placed there.

That the vicinity of Broadway, Grand avenue, Twenty-first and Twenty-second streets be made a parking district.

That parking be limited on Sixteenth street, between Telegraph and San Pablo.

That a traffic officer be stationed at Fourteenth and Franklin streets.

That parking be restricted on the west side of Broadway from Fourteenth to the Telegraph avenue gore.

"We must, above all things, keep Broadway open where the traffic is the heaviest in the city," said the association.

The ordinance restricts downtown parking, clears certain streets, authorizes no left-hand turns in and out of the busier part of Broadway, and provides fines and penalties for violations.

Condition of Former Kaiserin Unchanged

DOORN, Holland, Dec. 2.—(By The Associated Press)—There was little change this morning in the condition of former Empress Augusta Victoria of Germany, who for several days has been critically ill. Rumors of her death have been in circulation but inquiry at Doorn castle, the home of the former empress, by The Associated Press today elicited the statement that there was no truth in these reports.

East Bay Cities Discuss Garbage Question And Suggest Plans For Cooperative Handling

A suggestion that all the Eastbay cities enter into some cooperative plan for the handling of the garbage question as a unit was made yesterday afternoon by the city attorneys of the Eastbay cities at a meeting in the offices of Leon Gray, assistant city attorney of Oakland.

At the conference were City Attorneys Cornish of Berkeley, Locke of Alameda, Hall of Richmond, Gray of Oakland and City Manager of Alameda.

The garbage situation, it was pointed out, is a perplexing one to all Eastbay cities alike and all seek relief. The city attorneys all touched on the gravity of the situation, especially in view of the expected increases in the populations of all the cities concerned. No definite program was reached, as the conference was merely preliminary.

In common with the water district question, it was pointed that the experts now tackling the garbage situation "want to reach some perfect solution but don't know how."

The Eastbay cities, it was said, have the same general garbage problem in common. There, however, the community of interest halts. Geographical and industrial equations differ so materially that it is admitted that any general solution must be amended to fit the peculiarities of each city affected.

City Attorney Hagan, who was not present at the meeting, explained today that the meetings may be of vital interest to the whole Eastbay, but when asked if he thought any solution could possibly be reached he said that no one at present could dare to forecast.

Yesterday's session, a bare preliminary, did not go into any details, the delegates from the various cities merely expressing the wish that "something can be done."

The next meeting will be at the call of City Attorney Hagan of Oakland.

FLY PEST LAID TO SLAUGHTER HOUSE

Two hundred sheets of flypaper covered with a million flies, odors and disagreeable noises were among the reasons cited by witnesses for Mrs. Kate Bauman in her suit against Adam K. May to abate a slaughter house on B avenue in Eden township as a nuisance.

Joe Friedman, tailor, said that he used from nine to eleven sheets of flypaper every other day. Other neighbors said noise made by the insects kept them awake at night.

When the plaintiff wanted to put 200 sheets covered with the million flies before the court as an exhibit, Superior Judge A. F. St. Sure quickly demurred.

May in his own behalf today declared that his slaughter house was maligned, that it was a nice, respectable slaughter house.

Mrs. Edith Hamilton, testifying for the defendant, said it was not noise, nor odor, nor flies that kept her awake.

Pointing to Mrs. Ellen Mandel, a witness for the plaintiff, she said dramatically:

"She keeps me awake with her caterwauling on her front porch until the late hours. She hollers at everyone who passes and talks in a loud, obstreperous voice."

MINING MAN DIES.

DULUTH, Minn., Dec. 2.—Captain Richard Webb of Hibbing, Minn., one of the most prominent mining men in Minnesota, died yesterday.

Public Debt Grows $112,646,571 in The Last Month

WASHINGTON, Dec. 2.—An increase of $112,646,571 in the public debt during the month of November was announced today by the treasury.

The total gross debt on November 30 was $24,175,156,244.14, as compared with $24,062,509,672.96 October 31. The issuance of $232,000,000 in treasury certificates on November 15 was responsible for the increase in the debt, according to treasury officials, who explained that the certificates maturing during the month amounted to only $94,000,000. Officials declared, however, the continuance of the quarterly decrease in the public debt was in no way halted because decreases were only possible when the quarterly tax receipts made available further reductions.

The National Automobile Dealers' Association has 35,000 members.

Golden Glint Shampoo beautifies hair. Used by hairdressers everywhere—Ad

COAST SHIPPERS TO FIGHT RATES

A conference of Pacific Coast shippers, particularly cooperative growers' organizations, was called today by G. B. Daniels, state market director, for December 20, in San Francisco for the purpose of meeting an alleged virtual embargo on western products through sharp increases in transportation rates. The call was sent to growers' organizations and others in California, Oregon and Washington.

The possibility of chartering ships from the shipping board to take western products east through the Canal will be considered, Daniels said. Increased refrigeration accommodations on these vessels would be necessary, he said, as according to his figures, the refrigerator ships now in government control constitute only about one-tenth of the needs of California. Shipments from the state aggregated $270,000,000 last year, he said.

Carpets and Rugs.

We dye Carpets and Rugs. Phone us and let our representative advise you.

We thank you for today

American Dyeing & Cleaning Works
520-28 Chestnut and 1332 Broadway.
Lakeside Two Two Six.

RAINY WEATHER
Is Overcoat Weather

We have an excellent assortment and we know you can be pleased. Also

SUITS
HATS, CAPS, Etc.

Pay only small deposit down then small weekly payments.

COLUMBIA
OUTFITTING CO.
514 13TH STREET

We Give American Stamps

Demonstration Continues!

No Overcooking

No Burning

It's a fireless cooker demonstration and this is the last week, so you want to come in right away. Miss Lucile Morse, who is well known among housewives, is here actually cooking and showing them how to cook in the most up-to-date manner. She

bakes--boils--roasts--freezes

all in the same Domestic Science Cooker. You can't afford to miss it. By using a fireless cooker you save 80% fuel, 50% time and labor and 25% food. There are only two more days left. Come in both days if possible. We will be glad to have you. The demonstration is in the basement.

MENU

The menu is changed each day. Friday Miss Morse will freeze ice cream and bake cake in the same freezer. On Saturday she will cook different kinds of vegetables. Come in and watch her. She will show you how to do it, too.

While the demonstration is on we will give free with every eight-quart, single-hole cooker sold a set of solid aluminum double or triple nesting vessels. The single hole Domestic Science Fireless Cookers sell for $23.

Make yourself a Christmas present of one.
Sold on easy terms

Breuner's
Fifteenth at Clay

Note Rug Prices!

We have recently received notice from several mills of another reduction in Wilton rugs and, in order that you may see the extent of these reductions, we are quoting a few of the comparative prices here. According to our advices, there will be no further reductions for many months. Buy now—they are sold on our usual easy terms.

9x12 Wilton Rugs

Former Price	Present Price
$195.00	$135.00
$110.00	$ 87.50
$15[illegible].00	$127.50
$126.00	$ 89.00
$195.00	$145.00
$187.00	$145.00
$205.00	$175.00
$165.00	$140.00
$185.00	$133.50

8¼x10½ Wilton Rugs

Former Price	Present Price
$127.50	$ 93.50
$175.00	$138.00
$177.50	$137.50
$185.00	$147.50
$195.00	$167.00
$151.00	$129.00

4½x7½ Wilton Rugs

Former Price	Present Price
$66.00	$50.00
$70.00	$54.00
$56.50	$40.00
$35.00	$28.50
$58.00	$39.00

6x9 Wilton Rugs

Former Price	Present Price
$102.50	$ 82.50
$120.00	$ 88.50
$110.00	$ 88.00
$115.50	$104.00
$ 81.50	$ 68.00
$ 92.50	$ 65.00

In order to protect you as well as ourselves, we do not permit exchanges on sale rugs.

New Prices on Linoleum

Our entire stock of linoleums has been repriced; the reductions in price are great. For instance, we have four patterns of printed linoleum which have been reduced from $1.65 to

95c the square yard, laid

Come in and see the patterns.

Fumed Oak Rocker
$5.95

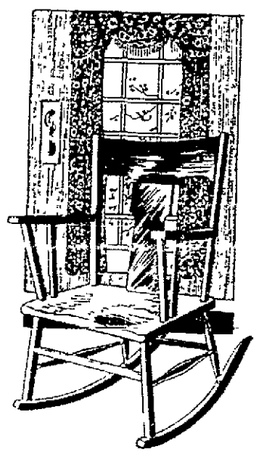

This would make an acceptable gift to some member of your family. It is comfortable, good looking and has been reduced from $8 for the holidays.

We also have two imitation leather rockers specially priced for Christmas. One has been reduced to $29.50 and the other to $24.50. Come in and see them.

Outdoor Toys

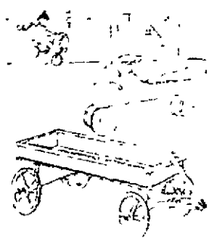

Is your little boy or girl going to have something to ride on Christmas morning — something that goes?

Kiddie Kars, 4 sizes, priced from $2.35 to $3.45.
Sam-E-Kars $4.
Wooden Wagons priced from $9.75 to $17.50.
Jazz Cars $7.50. These are safe autos for little fellows and just as good as the four-wheeled ones.
Automobiles priced from $15 to $50.
Police Boats $20.

Breuner's
Clay at Fifteenth

JIMMY DUFFY SCORES EASY DECISION OVER YOUNG FRANCE

CALIFORNIA AND STANFORD ARRANGE BUSY SCHEDULES OF SPORTS FOR COMING SEASON

DALTON GOES LIMIT WITH ORTEGA; O'HARA STOPS BAT VIERRA

Otto Berg and Pat Boyle Break Even; Solar Plexus Punch Ends Evening for Mr. Vierra

By BOB SHAND

Young France, the highly-touted Los Angeles lightweight, gave Jimmy Duffy a terrible slap on the shoulder in the third round of their bout at the auditorium last night, but that was all that the lad from the south accomplished. Duffy on the other hand, or with both hands, cut Mr. France's right eye in the first round, closed it in the second, moved his nose half an inch northwest by south in the third and wound up by trying to see if the France nose would come out through the back of his head if swatted with sufficient force. The southern boxer took it all good-naturedly and fought a clean fight. He was beaten so badly that he had to laugh at his own efforts.

Against the Azevedo kind France is a bear feline, but when he goes up against a boy with the footwork and the left hand of a Jimmy Duffy he simply has to finish amongst the "also-rans." When Duffy discovered he could not miss France with a left-hand he tired of the monotony and shot over a few crosses with his right that would have sent a less sturdy opponent to the mat. However, France is game and willing and can still hold his own with any of these little four-rounders who care to force the issue with him. The Joe Millers and Azevedos figure with France—Duffy figures with the Jacksons and Dundees and Tendlers and that kind.

DALTON DOES WELL

The large surprise of the evening was the splendid showing Steve Dalton made against Battling Ortega. Some of the gamboliers were willing to lay odds that Steve would not last the limit, but he not only went the four rounds but pumped many a punch into the Ortega pantry and hung not a few healthy wallops on the Battler's chin. It looked like the usual slaughter in the opening canto and the boys were beginning to feel sorry for poor Steve. Answering the appeals of his chief second, Moose Taussig Steve uncorked a few wild swings in the second and two of 'em caught the Battler flush. In the third round Dalton split Ortega's lip with a wild one that came from nowhere and the Battler was so surprised he let the Dalton boy back him to the ropes. Dalton kept up his swinging for the rest of the scrap and fought so gallantly that it would have made a wonderful hit with the crowd had the affair been called a draw. But Ortega got his man four to one and won very easily. Dalton is a hard man to hit. Last night he kept his gloves over his talking apparatus and when the Battler switched the attack to the pantry Steve had a pair of pillows over the place where he parks his steaks. The eminent Steve Brodie took a desperate chance and tossed a bloomer. Steve Dalton took a chance last night and made good.

O'HARA STOPS VIERRA

Another large surprise was the one-round victory of Teddy O'Hara over Battling Vierra. The boys had been boxing forty-two seconds, Vierra was backing toward the ropes when O'Hara shot one to the body. The blow landed right over the solar plexus and Vierra dropped to the floor groaning. For half a minute poor Pat didn't know if he was going to live or die and he groaned ten dollars worth. But there was nothing seriously the matter with him. The punch simply deprived him of his wind and when he was able to breathe easier he laughed and hopped over the ropes. In the meantime Mr. O'Hara had a wonderful time with his "friends" in the gallery who have a good time giving Teddy the "razz." Dave Shade got the decision over Willie Capelle in one of the best fights of the night. Willie was all cut up but he kept coming in for more.

OTTO BERG DOES WELL

The "experts" who had Pat Boyle doped to knock Otto Berg for a row of bungalows, were given an opportunity to grab off another pair of thinks. Otto was given a draw with John Burdick's hard hitting youngster and had he not held on so much he might have won the fight. Berg, as foxy as ever, pulled a lot of the old-school stuff on the Burdick fighter and Pat had a terrible time telling what was coming next. Rips in the clinches and backhand wallops in the open disconcerted poor Pat and even the highly educated John Burdick could not help him any. None of Boyle's wallops bothered the blonde veteran and he was shooting on all eight at the finish.

Race Horse Roberts got off to a bad start against Jimmy Burns, but he started to speed up in the second and had a substantial lead at the finish. The boys were very evenly matched and staged as good a scrap as any of the bigger-medaled performers.

Homer Jones cracked Mister Gus Londos on the chin in the second round and Gus decided to call it a day. While Londos was being counted out Homer shadow-boxed. Then when he was given the fight he fell for Pesty Ryan's advice and bowed from all four sides of the ring.

The Results and How the Judges Gave Decisions

Here are the results of last night's scraps at the auditorium and how the judges gave the decisions:

Jimmy Duffy licked Young France, decision unanimous.

Dave Shade licked Willie Capelle, decision unanimous.

Battling Ortega licked Steve Dalton, decision unanimous.

Teddy O'Hara stopped Bat Vierra in first round.

Otto Berg and Pat Boyle boxed a draw. Brackett called it a draw and Joseph gave it to Berg.

Racehorse Roberts licked Jimmy Burns, decision unanimous.

Homer Jones stopped Gus Londos in the second round.

KIN YOU REMEMBER? -:- By Donahey

KIN YOU REMEMBER the first time you got that real wallop behind the little jill tha tsailed clear out on the fairway? Of course, everybody kidded you and just to show them what a mighty arm you had, you did it again. Well, business hasn't been quite the same since then.

Schedules for 1921 Season Are Adopted

Four Football Games Instead of Three to Be Played Next Season

By DOUG. MONTELL

UNIVERSITY OF CALIFORNIA, Dec. 2—At the meeting of the managers and coaches representing the universities of the Pacific Coast Conference yesterday at Berkeley schedules for the coming year were drawn up and accepted. The meeting was a hot one from start to finish, and several important changes were adopted for the 1921 season. The representatives from the University of Oregon were opposed to extending the number of conference football games from three to four, and held out against the other representatives until noon, when the four-game schedule was finally adopted.

This is an important step forward in Conference games, for it will provide a more balanced schedule than has hitherto been presented. Under the new agreement each conference team will meet four others. While it was not officially announced, it was learned from good authority that the University of Oregon was opposed to meeting the University of California on the gridiron next season, for what reason none would say.

Under the schedule drawn up and accepted California meets Washington State in her first conference game on California Field, October 22, the University of Oregon at Eugene, Oregon, on October 29, the University of Washington on California Field November 5, and Stanford at Palo Alto on November 19.

Basketball, baseball and track schedules for the coming spring season were also drawn up and accepted. The winner of the Stanford-California baseball series is to meet the winner of the northern series. The track meet of the Pacific Coast Conference was awarded to the University of Oregon, to be held at Eugene, Oregon, on May 21. In basketball, California entertains the Oregon Aggies and the University of Washington in two-game series on the California courts, and makes one northern trip in February, playing the University of Oregon and the Oregon Aggies each two games in the north.

Football Schedule

Oct. 22—Washington State vs California (at Berkeley), Oregon vs Stanford (at Palo Alto), Washington vs. Oregon Aggies (at Corvallis).

Oct. 29—California vs Oregon (at Eugene), Oregon Aggies vs Stanford (at Palo Alto).

Nov. 5—Washington vs. California (at Berkeley), Washington State vs. Stanford (at Pullman).

Nov. 12—Oregon vs. Washington (at Seattle), Washington State vs. Oregon Aggies (at Corvallis).

Nov. 19—Oregon vs. Oregon Aggies (at Eugene), California vs. Stanford (at Palo Alto).

Nov. 24—Washington State vs. Washington (at Seattle).

GIBBONS IS INSTRUCTOR.

URBANA, Ill., Dec. 2.—Mike Gibbons of St. Paul arrived at the University of Illinois today to assist Paul Prehn, boxing and wrestling instructor. Gibbons will spend three days a week in instructing students in boxing.

TRIBUNE LEAGUE IS GIVEN NICE BOOST BY UMPIRE BURNSIDE

Bill Says Youngsters Play Big League Ball at Times and Scouts Should Watch Them

By EDDIE MURPHY

Bill Burnside, who as an umpire in several leagues in organized baseball has attained the honor of being one of the best judges of a ball player, remarked last evening that the baseball manager who doesn't keep a watch on the doings of The TRIBUNE Midwinter League is making a big mistake. Bill is an umpire in The TRIBUNE Class-A League and he has watched all six clubs in action. He thinks many good young players can be picked from the ranks of the local league who look like future stars. Bill spoke about the game played at San Leandro last Sunday between the Coast Tire and Rubber team and the C. L. Best Tractors. He thinks that the bushers played big league baseball. Bill thinks that there was never a better balanced league than The TRIBUNE Class A organization.

"The way the teams shape up right now, there is not one that looks stronger than the other. It is just a case of what team gets the first run that should be the winner of a game," said Bill. Bernie Viveirous, of the Alameda Beths, and Walter Keeley, of the Halton-Didiers of Alameda, a pair of youngsters who have signed professional contracts since the start of The TRIBUNE race, are a cinch to make good in professional circles, thinks Burnside.

And while writing of the nice things that Bill had to say about our little bushers, we might remember that Bill Burnside looks like a big league umpire performing in the bushes. Bill spent last summer in the Western League and came very close to working himself into a major league job. President A. R. Tearney considers Burnside one of the best umpires that ever worked in the Western League, which has a class A rating.

All Clubs Now Complete To Finish the Season

The player list for all divisions in The TRIBUNE League came to a close last night and now fans can sit down and try to dope out how the clubs will finish. It looks like a fine job for the fellows who attempt to dope the class A race even though the Halton-Didiers have won their first four games. The Alameda Bethlehems, C. L. Best Tractors and Coast Tire and Rubber team managers took advantage of the last opportunity to add new men to their club. One of the surprises came from San Leandro when Bill Wagner of the Tractors announced that he signed Hal Rhyne, the San Jose third sacker, and appointed Louie Fonseca a playing manager. Rhyne joins the Seals next season and is said to be the best young player to be developed in Santa Clara Valley in years. Manager Phil Koerner of the Coast Tire team has signed Louie Goldensen, who played short for Hollister, and he will take the place of Hal McCord who goes to the Alameda Beths. With McCord and Pete Page added to his roster, Manager Pruiett of the Beths thinks his club is now complete to battle with the best of them. Next Sunday the Beths will play the Tractors at San Leandro. The Crystal Laundry will act as the home club to the Halton-Didiers at Alameda, and the Coast Tire will do likewise to the California Cotton Millers at the Coast League Park.

Caldera Deserved Same Chance That Cole Got

While they are all talking about what a great pitcher Bert (Smiles) Cole will make for the Detroit Tigers next season let's say a little about Gene Caldera, the young southpaw now chucking for the C. L. Best Tractors at San Leandro. When Cole and Caldera were into the Seals' training camp last spring, the latter was figured to be somewhat of a better prospect than Cole. That was to be expected because Caldera pitched in more games and showed up every bit as good as Cole during the semi-pro season. Cole won many a game for the Mare Island Shipbuilders and certainly was a fine looking prospect, but fans are today wondering what price Gene Caldera might have brought the Seal bosses had they given the San Leandro boy the chance to show his worth instead of throwing him out cold after the spring training season.

Charley Graham and George Putnam landed Caldero to the skies when they landed him, but it seems that someone put in the well known knock for Gene and prevented him getting a chance. Gene passed up a chance to go to Calgary just to sign with the Seals and it was unfair to let him out without allowing him a chance to show what he could do. But Gene is pitching in The TRIBUNE League this winter again, and is determined to earn himself another chance in professional ball. Devine wants to take him to Calgary, but Bill Kenworthy, the new manager of Seattle, has always been sweet on Gene and may give him another chance to make the Coast League grade, which a lot of pitchers not near as good as he, did.

As for Bert Cole he has shown he has the goods and there is not a baseball player who, performed in the Coast League last season, nor any of those who took part in the games with Ty Cobb and Walter Maile' team who doesn't think he is a cinch to make good with Detroit.

BASEBALL SCHEDULE

WASHINGTON STATE

April 26-27—Oregon vs W. S. C. (at Pullman).

April 29-30—Aggies vs. W. S. C. (at Pullman).

May 11-12—Oregon vs. W. S. C. (at Eugene).

May 13-14—Aggies vs. W. S. C. (at Corvallis).

May 20-21—Washington vs. W. S. C. (at Pullmen).

May 27-28—Washington vs. W. S. C. (at Seattle).

OREGON AGGIES

April 26-27—Washington vs. O. A. C. (at Seattle).

April 29-30—W. S. C. vs. O. A. C. (at Pullman).

May 4-5—Washington vs. O. A. C. (at Corvallis).

May 13-14—W. S. C. vs. O. A. C. (at Corvallis).

May 20-21—Oregon vs. O. A. C. (at Eugene).

May 27-28—Oregon vs. O. A. C. (at Corvallis).

OREGON

April 26-27—W. S. C. vs. Oregon (at Pullman).

April 29-30—Washington vs. Oregon (at Seattle).

May 6-7—Washington vs. Oregon (at Eugene).

May 11-12—W. S. C. vs. Oregon (at Eugene).

May 20-21—Aggies vs. Oregon (at Eugene).

May 27-28—Aggies vs. Oregon (at Corvallis).

WASHINGTON

April 26-27—O. A. C. vs. Washington (at Seattle).

April 29-30—Oregon vs. Washington (at Seattle).

May 4-5—O. A. C. vs. Washington (at Corvallis).

May 6-7—Oregon vs. Washington (at Eugene).

The best way out of a difficulty is through it.

Football Player Is In Serious Condition

SOUTH BEND, Ind., Dec. 2.—Fighting grimly, as he has fought in the games which have made him one of the leading football players in the country, George Gipp, Notre Dame gridiron hero, today was still struggling with death. Last reports from the hospital where he is ill with pneumonia, declared there is a bare chance for recovery. Gipp's mother is constantly at his bedside.

Cheering messages from Captain Day of the University of Nebraska and others against whom Gipp has played were received.

If I have lost the ring I still have the finger.—Italian-Spanish Proverb.

Basketball Is Booming At the Local Y. M. C. A.

Saturday night Coach Street's unlimited quintet from Fremont High will meet the unlimited bunch from the Oakland "Y" at 8:15 sharp.

The following men will represent the Y. M. C. A.—M. Hjelte, Harry Neilson, John White, Milton Dahl, W. Coffee, Jack Magee, George Spencer.

Immediately following this game the fast Junior Gold team will connect up with the Panthers. It is expected this game will start not later than 9:15. Both games will be held at the "Y" gymnasium at Twenty-first and Telegraph. No admission will be charged.

Last week witnessed the start of the Rainbow Basketball League, composed of the members of the Oakland Y. M. C. A. Five games are played each week as follows:

Monday night—7:30-8:15; 8:30-9:15; 9:15-10:00. Wednesday night—7:30-8:15. Friday night—7:30-8:15.

This is a round-robin league and will run up to the last day of the year. The personnel of the teams and the schedule is as follows.

RAINBOW BASKETBALL TEAMS

Blacks—Ed Acker (Capt.); Dick Bruer, R. L. Daniels, Bill Young, S. O. Otrich, C. H. Hansen.

Reds—Milton Dahl (Capt.); W. Coffee, Charlie Benson, Luscher, K. Koch, C. Klein.

Greens—Jack McKee (Capt.); H. C. Arnot, Joe Bruer, Allen, Bradford.

Yellows—Harry Neilson (Capt.); George Vestel, Albers, J. de Menzes, White, Schaffer.

Browns—George Spencer (Capt.); W. McCandlish, Schuster, Beck, G. W. Ener, Huffaker.

Blues—Art Bruer (Capt.); R. J. Bruer, Bender, Chapman, H. Beard, Barnett.

RAINBOW BASKETBALL SCHEDULE

December 5—7:45, Black vs. Brown.

December 6—7:45, Black vs. Blues; 8:50, Yellow vs. Brown; 9:25, Reds vs. Green.

December 8—7:45, Reds vs Yellows.

December 10—7:45, Greens vs. Blues.

December 13—7:45, Greens vs. Yellow; 8:50, Browns vs. Blues; 9:25, Blacks vs. Reds.

December 15—7:45, Blacks vs. Greens.

December 17 — 7:45, Reds vs. Browns.

December 20—7:45, Blacks vs. Yellows; 8:50, Greens vs. Browns; 9:25, Reds vs. Blues.

December 22 — 7:45, Yellows vs. Blues.

December 24 — 7:45, Blacks vs. Browns.

December 27—7:45, Reds vs Greens; 8:50, Yellows vs. Browns, 9:25, Blacks vs. Blues.

December 29—7:45, Reds vs. Yellows.

December 31. — 7.45, Greens vs Blues.

Track Schedule

April 23—Pacific Coast Relay (at Seattle).

May 7—Oregon vs. Washingon (at Seattle).

May 14—Oregon vs. Aggies (at Eugene).

May 21—Pacific Coast Conference Meet (at Eugene).

May 28—Aggies vs. Washington State (at Corvallis).

BOXING AT ANN ARBOR.

ANN ARBOR, Mich., Dec. 2.—Classes in boxing are to be organized at the University of Michigan in January. Ted Sullivan, boxing instructor of the Detroit Athletic Club, has been signed as boxing coach.

The Basketball Series

STANFORD

Jan. 26-27—Oregon Aggies vs. Stanford (at Palo Alto).
Feb. 7- 8—Washington vs. Stanford (at Palo Alto).
" 15-16—Washington State vs. Stanford (at Pullman).
" 18-19—Washington vs. Stanford (at Seattle).

CALIFORNIA

Jan. 28-29—Oregon Aggies vs. California (at Berkeley).
Feb. 4- 5—Washington vs. California (at Berkeley).
" 15-16—Oregon Aggies vs. California (at Corvallis).
" 18-19—Oregon vs. California (at Eugene).

OREGON

Jan. 25-26—Washington State vs. Oregon (at Pullman).
" 28-29—Washington vs. Oregon (at Seattle).
Feb. 4- 5—Oregon Aggies vs. Oregon (at Corvallis).
" 11-12—Oregon Aggies vs. Oregon (at Eugene).
" 18-19—California vs. Oregon (at Eugene).
" 25-26—Washington vs. Oregon (at Eugene)
" 28-Mar. 1—Washington State vs. Oregon (at Eugene).

WASHINGTON

Jan. 21-22—Washington State vs. Washington (at Pullman).
" 28-29—Oregon vs. Washington (at Seattle).
Feb. 4- 5—California vs. Washington (at Berkeley).
" 7- 8—Stanford vs. Washington (at Palo Alto).
" 18-19—Stanford vs. Washington (at Seattle).
" 25-26—Oregon vs. Washington (at Eugene).
" 28-Mar. 1—Oregon Aggies vs. Washington (at Corvallis).
Mar. 4- 5—Oregon Aggies vs. Washington (at Seattle).
" 11-12—Washington State vs Washington (at Seattle).

WASHINGTON STATE

Jan. 21-22—Washington vs. Washington State (at Pullman).
" 25-26—Oregon vs. Washington State (at Pullman).
Feb. 15-16—Stanford vs. Washington State (at Pullman).
" 25-26—Oregon Aggies vs. Washington State (at Corvallis)
" 28-Mar. 1—Oregon vs. Washington State (at Eugene).
Mar. 7- 8—Oregon Aggies vs Washington State (at Pullman).
" 11-12—Washington vs Washington State (at Seattle).

OREGON AGGIES

Jan. 26-27—Stanford vs. Oregon Aggies (at Palo Alto).
" 28-29—California vs. Oregon Aggies (at Berkeley).
Feb. 4- 5—Oregon vs. Oregon Aggies (at Corvallis).
" 11-12—Oregon vs. Oregon Aggies (at Eugene).
" 15-16—California vs. Oregon Aggies (at Corvallis).
" 25-26—Washington State vs. Oregon Aggies (at Corvallis).
" 28-Mar 1—Washington vs. Oregon Aggies (at Corvallis).
Mar. 4- 5—Washington vs. Oregon Aggies (at Seattle).
" 7- 8—Washington State vs. Oregon Aggies (at Pullman).
Mar. 20-21—W. S. C. vs Washington (at Pullman).
" 27-28—W. S. C. vs Washington (at Seattle).

DANCE
EVERY
Sunday Afternoon
MAJESTIC HALL
12TH AND BROADWAY
Not a Nickel Dance
DAN COAKLEY'S ORCHESTRA
Admission 50c—Tax 5c—55c
Ladies Complimentary

THE TRUTH

Men—We Offer You Real . . . $60 Former Values in Men's Made-to-Measure Suits and Overcoats for $40

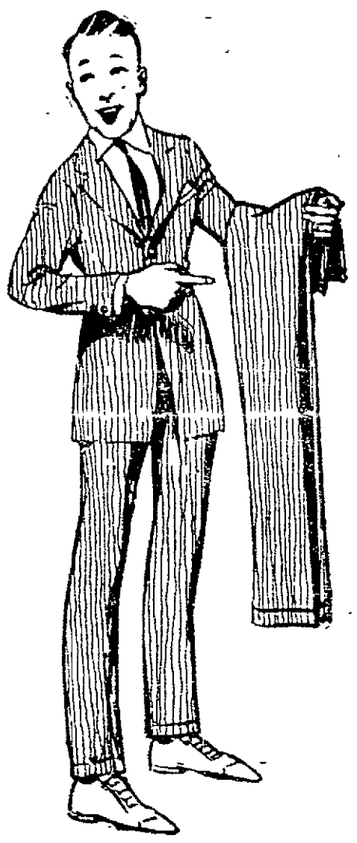

With an extra pair of Pants of the same cloth—Bear in mind, men, that an extra pair of pants doubles the life of your suit.

Hundreds of Patterns to select from at this price and the materials are very fine Cheviots, Worsteds, Tweeds, Mixtures and all other wanted materials.

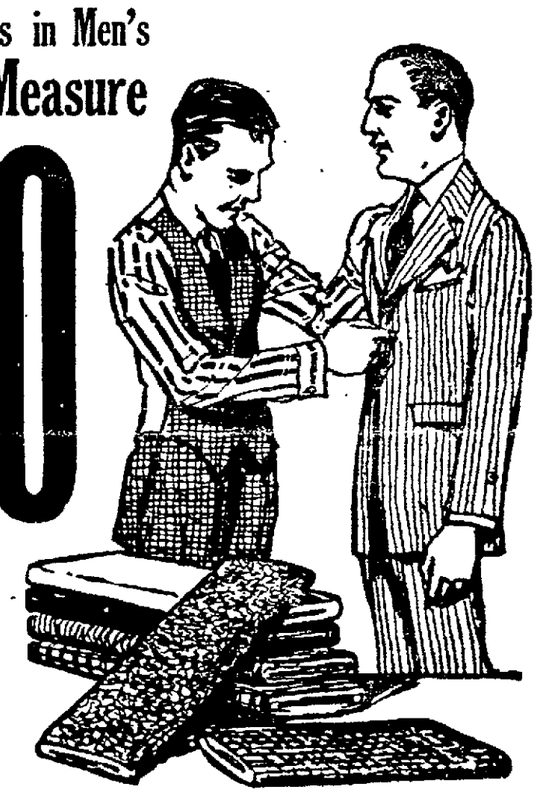

Come in, get our samples, compare them with prices offered by other good tailors, and then decide.

And as an Extra Special—We Offer a Very Fine Blue Serge Also at This Price—Look This One Over, It's Good

Open Saturday evening till 8 o'clock. Out-of-town customers send for samples and measurement blanks

KIRSCHBAUM TAILORING CO.

367 Twelfth Street, Oakland 49 Fourth St., San Francisco

TRIBUNE BASKETBALL LEAGUE TO HOLD MEETING TONIGHT

JESS WILLARD ADMITS HE HAS SIGNED CONTRACT TO BOX JACK DEMPSEY FOR THE TITLE

BASKETBALL CHIEFS MEET THIS EVENING

Two Dozen Teams Enroll in Tribune Annual Winter Tournament; Entries Close

Managers of more than two dozen basketball teams about the bay will meet tonight to outline plans for the start of the season in the Eastbay Oakland TRIBUNE basketball league. The TRIBUNE will present a handsome cup to the winning team in each division and from the number of entries received indications are that competition for them will be keen. With the entry list closed after tonight, it is possible that the schedule for the start of the season, about December 15, will be arranged at the meetings. Managers of teams that have home playing courts are requested to come to tonight's meeting with all information regarding the evenings that games can be played on those courts.

Frank Boek, president of the league, is looking forward to one of the best seasons for basketball during 1920-21. He has only one fear, and that is that there will not be enough courts available for the teams this winter. So it is well that every manager do his best to locate a court. Boek has also requested that all officials desiring to work in games of The TRIBUNE league send their names in as soon as possible. The player contract blanks are not yet ready, and in order to prevent a last-minute rush of names to the league secretary, it would be wise for the managers to get each of their players to write an agreement to play, and they can fill out the blanks later on. Tonight's meeting will start at [illegible] Teams already filed applications in the league to date are:

UNLIMITED DIVISION

Titan Club, Berkeley Y. M. C. A., Ambrose Tailors, Livermore, Alameda Teachers, Associated Oil Co., Fremont Owls and California Deaf and Blind School.

145-POUND DIVISION.

Golden Gate Tigers, Titan Club, American Legion, Chevrolet Motors and Allendale Playground.

130-POUND DIVISION

California Deaf and Blind School, Allendale Playground, Titan Club, Pathenians, Oakland Y. M. C. A., Berkeley Y. M. C. A., St. Joseph's Athletic Club of Oakland, St. Joseph's Athletic Club of San Francisco

120-POUND DIVISION.

Aedui Club, Lincoln Athletics, Trojan Club, All Comers and St. Joseph's Athletic Club of Oakland.

100-POUND DIVISION

Allendale Playground

Willard Says He Can Lick Jack Dempsey

LAWTON, Okla., Dec. 2.—"I was signed a little paper," Jess Willard, erstwhile heavyweight champion, grinned today, confirming announcements by Tex Rickard that he had been matched to fight the winner of the Jack Dempsey-Bill Brennan bout, [illegible] will be with Dempsey—the man who jarred his crown.

"I am going back into the ring to regain the championship," Willard confided. "I can defend it. There was a smile on the former title holder's face and a happy and determined note in his voice as he said it. There was no doubt from his attitude that he meant business.

As to terms, Jess just didn't seem to know what was in it financially for him.

"I just told Tex to go ahead and fix it up," Willard said. Then he stopped for a good laugh and explained.

"I see some of the papers have me dead busted."

Apparently he wasn't seriously worried over money matters. That he was going to have a chance for a "comeback" seemed to be giving him genuine satisfaction.

WANTS TO GET EVEN

The Kansas fighter said he wanted to "even up the Toledo affair" with Dempsey by demonstrating that he was the best man. Jess revealed that he already is doing a little light [illegible] "I'm here on the farm," and he plans to take on heavier work soon.

"I don't know who I'll have for trainers," Jess continued. "I haven't had time hardly to think it over. But I'll probably get two or three of the boys to come here and help me."

Asked what Mrs. Willard thought of his plans to "come back," Jess beamed. "Oh, she's backing me to the limit. She's always with me in whatever I do. We never have any trouble at home."

Although he owns a farm here, he has been "dabbling in oil some" since the Toledo appearance, "with good results," he said. He treated reports that he was "busted" and was returning to the ring merely because he needed the money, as a joke.

"It's the championship I'm after," he concluded, "and I mean to get it."

Santa Clara Junior Students Will Have Own Ruling Body

SANTA CLARA, Dec. 2.—The published challenge of the Bakersfield high school, claimants to the title of the high school football championship of the state, resulted in the mailing of an acceptance from the preparatory section of the University of Santa Clara today. The Bakersfield school won 108 to 0 in a game against the Citrus Union high school on Thanksgiving day and has a very speedy team.

At a meeting of the Preparatory Department of the University yesterday [illegible] to elect their student body officers and to establish the department athletically.

The junior organization will be known as the Associated Students of the Preparatory Department of the University of Santa Clara. The new organization will have a free hand in conducting affairs that pertain purely to high school activities. Lloyd E. Nolan of San Francisco was elected president of the organization; George T. Burns of Colorado, secretary, Russell T. Haviside, San Francisco, treasurer; George M. Malley, Nevada, sergeant-at-arms.

'GAVVY' CRAVATH WILL MANAGE SALT LAKE

LOS ANGELES, Dec. 2.—"Gavvy" Cravath signed a contract here last night to manage the Salt Lake team of the Pacific Coast League during the 1921 season, it was announced by President Lane of the Bees.

Cravath was manager of the Philadelphia Nationals last season.

Chastity once tarnished can be restored by no art.—Ovid

GOSSIP of GOLFERS

By W. D. McNICOLL

The lady members of the Sequoyah Golf and Country club have completed their November tournament, and already Mrs. D. H. Foote has announced her intention of donating a trophy for a similar competition during December. Mrs. Stadifeld, who defeated Mrs. W. H. Scott, in the semi-finals, and Mrs. H. M. Lee, who eliminated Mrs. Ellinghouse, were the finalists. The game was close enough to be interesting all the way, Mrs. Stadifeld having to go the 18 holes to defeat her plucky opponent, one up.

The qualifying round for the December event will be played tomorrow. Members who have not yet entered one of those interesting competitions should do so.

Jack Davis Meets Bud Ridley Tonight

SEATTLE, Wash., Dec. 2.—Jack Davis, Oakland featherweight, will meet Bud Ridley of Seattle in the main event of a boxing card at Tacoma tonight and Marcario Flores of Manila will box Al Nelson of California in the semi-windup.

CARNEY IS COACH.

ITHACA, N. Y., Dec. 2.—John J. Carney of Boston, who for the past ten years has been coach of Phillips-Exeter baseball teams, has been appointed coach of the Cornell varsity nine to succeed John Henry.

California Rooters Plan Big Time at New Year's Contest

BERKELEY, Dec. 2.—A rooting section as large as the one formed at the recent Stanford-California game is planned by students of the University of California for the Ohio-California game on New Year's day. A "stunt" between the halves of the game and an organized section of several thousand rooters are planned.

Tickets for the game will be placed on sale to the students this week. Graduate Manager L. A. Nichols returning from the south today with the complete arrangements for the championship game tickets. A major portion of the university student-body will migrate to Pasadena for the game, many parties to charter boats and special cars being already completed.

The college band, and the Glee Club will attend the game, and a "football show" will be produced after the game.

FORTY-FIVE SCHOOL TEAMS PLAY SOCCER IN ALAMEDA

The Porter school 100 lb. soccer team came through with a strong finish and won the 100 lb. championship of the Alameda City schools. The league was a triple tie between Haight, Washington and Porter at the end of the season. In the play off Porter won from Haight and Washington by scores of 2-0 and 2-0.

Standing of the teams in the 100 lb. league at close of season:

School	Won	Lost	Per Ct
Porter	4	1	800
Haight	2	2	500
Washington	2	2	500
Lincoln	0	3	000

The following boys comprised the championship Porter team. Each boy who played on the team will receive his school letter: Louie Martin, Tony Corica, Jimmy Corica (captain), Johnny Verges, Gwyn Pfeiffer, Harold Francis, Armond Faraday, Ray Morrison, Oscar Peterson, Fred Fries, Billy Cundall. Subs, Carrol Arnot, Alfred Loenzana, James Grey.

In the soccer season just completed the four grammar schools, Haight, Porter, Lincoln and Washington were represented by 45 soccer teams. For the past eight weeks at least one game was scheduled after school each afternoon, and in some cases when the interclass schedule was running, as many as five games were played after school in an afternoon.

Each of the schools has been running a schedule of basketball games during the past two weeks. Seven hundred and fifty teams are organized. When the interclass series commences the four schools will be represented by 75 teams, the schedule to extend over a period of four weeks.

GOSSIP OF THE ALLEYS

Following is the schedule for the Alameda County Native Sons' Bowling League, which will open its season next Monday night. It will be the first season for the Alameda County Natives. Trophies have been put up by Grand Officers Harry G. Williams, W. H. Hayes, Frank Carr, the alley owners, Ambrose Furrer, past president of Oakland Parlor No. 36 and others. The schedule was adopted last night:

December 6—Alameda vs. Fruitvale at Zingg's; Brooklyn vs. Oakland, at Auditorium; Bay View vs. Piedmont, at Herold's.

December 13—Fruitvale vs. Piedmont, at Zingg's, Oakland vs. Alameda, at Auditorium, Bay View vs. Brooklyn, at Herold's.

December 20—Alameda vs. Bay View, at Zingg's, Brooklyn vs. Alavale, at Auditorium; Piedmont vs. Brooklyn, at Herold's.

December 27—Fruitvale vs. Bay View, at Zingg's; Brooklyn vs. Alameda, at Auditorium; Piedmont vs. Oakland, Herold's.

January 3—Fruitvale vs. Brooklyn at Auditorium, Oakland vs. Bay View, at Auditorium; Piedmont vs. Aameda, at Herold's.

January 10—Alameda vs. Fruitvale, at Zingg's; Brooklyn vs. Oakland, at Auditorium; Bay View vs. Piedmont, at Herold's.

January 17—Fruitvale vs. Piedmont, at Herold's; Oakland vs. Alameda, at Zingg's, Bay View vs. Brooklyn, at Auditorium.

January 24—Alameda vs. Bay View, at Herold's; Oakland vs. Fruitvale, at Zingg's; Piedmont vs. Brooklyn, at Auditorium.

January 31—Fruitvale vs. Bay View at Herold's, Brooklyn vs. Alameda, at Zingg's, Piedmont vs. Oakland, at Auditorium.

February 7—Fruitvale vs. Brooklyn at Auditorium, Oakland vs. Bay View, at Herold's, Piedmont vs. Alameda, at Zingg's.

Les Smart and Waters Bros. made a clean sweep in the commerce league at the Maryland alleys, Maryland and Smart Shoppe being the victims. Ballard & Anderson sent Danbury Hat Works down a peg in the league race by taking two games, and Ground Gripper bested Horseshoe Inn in the odd. Sperling with 625 and Chapp with 617 were the only players to go over the six hundred mark.

League standing:

Team	Won	Lost	Pct
Waters Bros.	27	11	.694
Smart Shoppe	24	12	.667
Danbury Hat Works	21	15	.583
Ballard & Anderson	20	16	.556
Maryland Alleys	16	20	.444
Smart Shoppe	15	21	.417
Horseshoe Inn	12	24	.333
Ground Grippers	12	24	.333

LES SMART.

Players—	1	2	3	Totals
Basso	175	142	154	471
Enos	212	222	162	596
Chapp	185	211	221	617
Benkosky	178	182	180	540
Gosselt	204	217	179	597
Total	954	973	895	2822

MARYLAND.

Players—	1	2	3	Totals
J. Whetstone	173	187	140	500
Elliott	191	187	159	537
McKay	153	151	167	471
Kennedy	153	148	180	481
Kosht	205	207	173	585
Total	875	880	819	2574

WATERS BROS.

Players—	1	2	3	Totals
Siebert	141	201	208	550
Alpen	212	122	200	535
Hunt	190	135	190	515
Strode	191	167	199	557
Girard	206	193	172	571
Total	941	818	969	2728

SMART SHOPPE.

Players—	1	2	3	Totals
Lafranchi	156	151	192	503
A. Francis	173	147	176	496
Stanton	158	160	174	492
Preston	126	189	175	491
Mundell	155	154	156	475
Total	768	811	878	2457

DANBURY HAT WORKS.

Players—	1	2	3	Totals
Barnett	180	199	[illegible]	[illegible]
Dockham	144	202	190	536
Donahue	157	162	219	538
Daniels	169	149	187	505
Sydnor	153	174	181	468
Total	804	885	897	2584

BALLARD & ANDERSON.

Players—	1	2	3	Totals
Doyle	173	210	174	557
Maddock	152	194	167	513
Collins	139	182	188	509
H. Francis	176	162	197	535
—	160	160	160	480
Total	800	908	886	2614

GROUND GRIPPERS.

Players—	1	2	3	Totals
Lawler	202	185	160	546
Brandigen	147	152	208	508
Guild	162	176	174	512
Kelion	203	172	166	541
Sperling	236	214	175	625
Total	951	873	843	2667

HORSESHOE INN.

Players—	1	2	3	Totals
Martinez	179	155	154	478
East	192	145	159	496
Castle	142	169	212	523
Merrill	[illegible]	179	154	488
Parker	177	193	157	527
Total	842	791	865	2504

The El-Carmel Cigars made a clean sweep of their series against the League-leading Sprouts of the class C Suburban League, on the S. F. Club alleys. The sprouts had their first real setback this season, having won their four games up to this last series. Carl Jack Zorn of the El-Carmels rolled high score of 225, and also finished with high average of 556, averaging 188 2-3. The scores:

SPROUTS

Gorm	154	158	162	474
Palmer	171	170	117	458
King	159	137	122	418
Lawson	140	146	154	440
Baker	142	[illegible]	[illegible]	142
Gordan	[illegible]	170	176	523
Totals	866	735	761	2525

EL-CARMEL CIGARS

Zorn	225	162	179	566
Graham	139	126	162	427
Newman	152	133	170	455
Muney	156	166	163	485
Cross	171	165	185	521
Totals	832	753	859	2477

The Howard Swift's won two out of three games from the Major McAughey's and the Jay Bakers annexed the odd games from the Albany Pearces in the Oakland Rotary Club League on the Herold Bowling Alleys. Jack Block's team carried off the high total pin honors for the evening with 1977 pins. Albany Pearce, Carl Scheithe, "Will" Warren and Jack Block compose the team.

"Bill" Brown bowled high individual total with 555 pins for a 185 average. Carl Scheithe bowled high individual score with 201. Will Warren toppled over the maples for a 510 total.

The scores were as follows:

HOWARD-SWIFTS.

				Total	Av.
Swift	157	154	156	467	156
Cardinet	126	155	148	429	143
Randolph	127	174	145	446	149
Sermadi	170	178	158	506	169
	580	661	607		
Team total 1848					

MAJOR McAUGHEY.

McAughey	135	135	135	405	135
Merriman	129	129	129	387	129
Dutro	192	149	137	478	158
Brown	192	151	172	555	185
	648	692	571		
Team total 1911.					

JAY BAKER'S.

Baker	119	142	132	423	141
Thomas	125	162	167	454	151
Harbor	166	166	166	498	166
Reed	201	145	179	515	172
	631	615	644		
Team total 1890					

ALBANY PEARCES.

Pearce	141	143	142	426	142
Scheithe	201	160	179	540	180
Warren	151	137	192	510	170
Block	143	128	130	401	134
	656	568	643		
Team total 1877.					

High School High Lights

By BUD MORIARTY.

No doubt there are many high school readers who have seen Bernard Viveiros, the Technical star, in action on many of the Purple and Gold teams. A word about this satellite of the local secondary school athletic world is in order at this time as he is due to leave by way of the graduation route this January. He is the possessor of a Block T and six stars, which means, to the uninitiated that he has played on seven champion aggregations. Three of these were state titles. [illegible] feat Bernie was a member of five other teams that failed to win championships. He was elected captain of the track squad for the 1920 season and piloted the 1920 state rugby championship fifteen after Moody, and Olds had been successively barred from the leadership. Viveiros has played under four different coaches during his stay at the Forty-second street high school.

STREET HAS WINNERS

Coach Daddy Street's basketball team should cut quite a figure in the prospective league competition, which will be ushered in with the new year. Only one man, Captain George Grant, will be lost to the Boulevardiers. Grant was one of the stars for Fremont last season, being picked on the All-Oakland high school team, which did much practicing together, but no actual playing of a bay championship contest. A family spirit of team play is needed on any club if it hopes to amount to much and Fremont will have this quality in the games.

AN OLD REQUISITE

Experience is a factor in high school athletics as well as with the college brethren. This was demonstrated in the past rugby competition. All of the teams cracked up some "whizz" who was to tear up the league, but the fright of first combat under new conditions changed the situation. When a player can run on the field and not hear all of the sideline cheering or let the enemy rooters get his angora, he is ready to cut some swath in the dope book.

USED CAR "BARGAINS"

—the only interest of the reputable new car dealer in used cars is their acceptance as part payment on new cars (as part of the service to the new car buyer) and their resale without loss.

—the used cars we take in are rebuilt in our own shops and put on sale at the amount allowed plus the cost of rebuilding and handling.

—thus, you get them at cost.

—moreover, they are sold to YOU with our GUARANTEE.

—see our list of GUARANTEED REBUILT used cars in the Want Ad Section of this newspaper.

WEAVER-WELLS COMPANY

Studebaker Automobiles
Dar-Elder Trucks
3321 Broadway
Oakland
Phone Lakeside 250
Chester N. Weaver Co.
San Francisco

SAN FRANCISCO-SACRAMENTO R. R.

Phone Fled. 343
Trains for Sacramento and Pittsburg leave 40th and Shafter Depot daily:
7:50 a. m., 9:30 a. m., 11:50 a. m.
1:30 p. m., 3:20 p. m., 5:10 p. m.
8:20 p. m.
Through trains to Marysville, Colusa, Oroville and Chico

PORTLAND

THE S. F. & P. STEAMSHIP CO.
FAST PASSENGER STEAMERS
S. S. "ALASKA"
Sails 12 Noon, Mon., Dec. 6
252 Eleventh. Phone Lakeside 969.
1347 University Ave. Berkeley 14.

Copyright 1920, The House of Kuppenheimer

Clothes That Earn Their Cost in Service

The money you spend for a suit or overcoat entitles you to a definite term of service, the service of comfort and good appearance.

Kuppenheimer Good Clothes

earn every dollar of the price you pay. They are a happy and healthy investment in good appearance.

BALLARD & ANDERSON

—the house of Kuppenheimer good clothes

1427 Broadway Opposite Ye Liberty Theater

War Minerals Relief Awards Are Made

WASHINGTON, Dec. 2.—Awards of $2,357,491.35 based on claims amounting to $15,827,429.62, were made up to November 27 by the war minerals relief commission of the bureau of mines, according to an announcement today by Secretary of Interior Payne. The commission has but eighty-three cases left to consider and the amount asked is $802,702.88.

70,000 BOUND FOR U. S. CROWD ITALIAN CITY

PALERMO, Sicily, Dec. 2.—Seventy thousand persons awaiting an opportunity to emigrate to the United States are causing much congestion here. Only 1500 can sail each month.

From six to eight steamers, carrying 10,000 steerage passengers, are sailing monthly from Naples for America.

Send for free copy of "The Rumford Way of Cookery and Household Economy." It will help you save.

RUMFORD

THE WHOLESOME

BAKING POWDER

Always use Rumford to make the gem on your breakfast table light, delicate and digestible—your evening biscuit or toothsome cake—use one powder that never fails—Rumford. Remember, too, perfect wholesomeness comes in the use of Rumford.

RUMFORD COMPANY, Providence, R. I.

PURITY ECONOMY

Did you ever really enjoy your breakfast without a good cup of coffee?

What a difference it makes!

The fragrance, the rich smooth taste, the cheer—and the set-up it gives you for the day's work.

Do you want all this?

Then try one of the coffees packed in vacuum-sealed tins. Schilling's is the money-backed one.

Schilling Coffee

Teeth That Fit

Artificial teeth that fit are a great comfort. If they don't fit, they are a great annoyance. You want teeth that stay in snugly when you eat, laugh or talk, and you want teeth that look natural, so that people won't notice the difference.

We have earned a fine reputation in Oakland for our plate work, and take much pride in making teeth that fit well, look well and feel comfortable. This is the place to come for satisfactory dentistry.

When you think of TEETH, think of PARKER

Registered Dentists Using E. R. PARKER SYSTEM

Dr. Painless Parker, Dr. S. R. Jacobs, Dr. E. O. Bloomer, Dr. H. W. French, Dr. E. Barbour, Dr. W. T. Helder, Dr. C. C. Dennis, Dr. A. K. Marshall

1128 BROADWAY

Cry on Geraldine's Shoulder

Now comes a poetess with a cry that's common to us all.

UNFORTUNATE?

Well—no—I have a home,
A brother, ma and dad,
I'm young—in perfect health,
Good schooling have I had,
My friends are few, but true,
The kind that always cling;
And yet I feel apart
Like a spirit on the wing
That views the sinning earth
And settles down to rest
Within the very thick of it,
Its inner soul to test.
There is a boy I love—
I mean, perhaps I do;
Each time he goes away
I want him, miss him too.
If tenderly he speaks
I like it—but inside
There's something makes me laugh—
Something unsatisfied.
For years we've understood
Each other's acts and thoughts
So well, we know our love
Will never come to naught—
And yet, I feel the same
Toward every boy I meet
A captor of my soul,
Which is a bitter sweet.
Our lives are parallel
The other sex, and mine—
My heart will lonely be,
Or some of it—through Time
Oh tell me, Geraldine'
What is it that I lack?
I have all kinds of love
And cannot give it back.

NINETEEN AND UNSCORCHED.

Little girl, you lack nothing of a lack. We're all "spirits on the wing" within all of us there is "something unsatisfied" even in the midst of love and harmony. I do not know why—unless we are a little homesick for the Bigger Home and the Greater Love from which we came and to which we shall return after our adventure here. But unsatisfied we surely are. An infinite amount of pain would be saved if we could all realize this early in the game—and not keep wasting ourselves in an endless search for the perfect joy that can never be found here, and hurting others by blaming them for our lack of that perfect joy. The happiest wives will tell you at the end that the Love Dream was always sweeter than the reality. The most successful men sit and stare at their empty hands at times. That's Life. It's a sort of Spiritual Growing Pain, I suppose. The only way to ease it is to step into the lives of others and try to heal their hurt. Take your Understanding Man and be very glad, dear. And accept the hunger in your heart as a Blessed Sign that this life isn't all—there's a greater adventure coming for which we are always a little impatient.

Two Girls; One Boy

"Dear Geraldine: There has been something on our minds for quite a while, so, at last, we have decided to come to you for advice. My sister and I have a boy friend, who, by the way, is one of the kind rarely found these days, who takes the both of us out quite often. He never asks just one of us, but always the two. Now do you suppose he really likes one of us better than the other, or does he always ask both of us so as not to hurt the feelings of either of us? We had thought of having one of us make an excuse the next time he asked us to go out, but which one? He may really like the one who stayed at home, and there you are again, all mixed up.

"So please, Jerry, don't think we are silly, but help us out, 'cause if he only wants one of us and takes two, don't you see it costs him twice as much money? And if we knew, we could help him save just that much.

"BETTY AND ETHYL."

I think your boy friend is just as lucky in having two such real friends as you are in having such a considerate and friendly companion. It seems to Jerry that this boy enjoys your company just about equally. It's a companionship and friendship equally fine for all of you without serious thought of love. It's fine for you both to want to save him the money he would spend on the "extra" girl, but I think he would not have a hard time showing his preference if he had any—especially as you have both been watching for some sign. Why not have a little gathering some night with an equal number of boys and girls? It might help you in your difficulty—and I don't think you silly. Not many girls would think about whether the boy could afford the evening's entertainment of a show or dinner. Jerry is PROUD of her two pals.

Boys Who Are Spoony

"Dear Jerry: We are a couple of girls who are used to going around with boys to parties, theaters and machine rides. We go with the so-called best class of boys in Oakland, but they all want to put their arms around us, kiss us, and act spoony. Why is it, Jerry, that the boys can't be just "pals" with the girls? But they don't seem to want to have anything to do with the girls who won't stand for such familiarity. Do you think that this shows lack of respect for us?

"PEGGY AND BILLIE."

Your problem is a problem that confronts many a girl—and boy, too. Jerry will try and answer you, not saying it is bad or that it is good, but telling you that the boys you know are following their instincts, blindly, thoughtlessly. Woman for centuries has been trained to curb her emotions and take pride in her purity. Men have not. Your kisses, your arms, your affections are dear to you—keep them so. Don't waste them on a boy or man who takes you to the show, an automobile ride, or to dinner, and expects to kiss you goodnight and hold you in his arms. If there is a mutual love, it is different, but don't let the boy who takes you to a show tonight kiss you, and the one who takes you on an automobile ride tomorrow, kiss you, and so on. Keep your precious gifts for the one who will come some day and who will appreciate the gifts you offer.

Jerry is not "lecturing" you, but just telling you NOT TO ROB YOUR FUTURE OF ITS HIGHEST JOY.

"Dear Geraldine: We have read your advice every night and maybe you can help us. A certain boy friend has left home. In the past year both of us have gone with him. Our mothers are pretty well acquainted. The question is this: Is it our place to go and visit his mother?

"PERPLEXED TWINS."

If people followed their friendly intuitions instead of "etiquette" it seems to me the world would be happier. Why not ask your mother to take you on an afternoon call some day and you might even take her some home-made candy or a little bunch of flowers.

Father Versus Lover

"Dear Geraldine: I'm going with a young man. He has proposed to me a dozen times and I love him. But I always tell him I am too young to marry. I'm 17. He says 'alright,' but we both know how it will turn out. I have agreed to accept his ring in January, when he starts back to the U. C. He is studying medicine. He is on a trip now and my father says that he has found out that he is going with me for no good purpose. I have always been my father's pet and I'm sure it is jealousy on his part. I am a girl of many friends and my brother says I have always held the respect of every boy at the school where I go. For mother's sake I don't want to make any trouble at home, which is already miserable because of this. I love this man with all my heart. If dad would only give me some reason for his accusations I might have enough faith to ask my fiance about it. My lover encourages my school work—I KNOW he is sincere and oh, I love him so. Can't you help me, Jerry?

"BEE-BEE."

My poor darling—come close to Jerry while she talks to you. Indeed I do understand it all. I'm remembering some things as I talk to you, little girl. I'm remembering another daddy's hands—another daddy whose 'little girl' meant all the world to him. They were such DEAR hands, little Bee Bee. They had rough places on them from work, as perhaps your daddy's hands have—work for that other little girl. They were scarred and hard. But in all the world they were the most beautiful hands I have ever touched and I know now when I never more can put my hands in them, that they held peace and love beyond all understanding. Little Bee Bee dear, do not turn from your daddy with this hate in your heart. Think back to the long years when he petted and played with you. Let your heart melt toward him and try to understand. He IS wrong in something, but it's such a loving wrong. He thinks you are still a baby and that he can't talk frankly to you. So I want you to do something for me tonight. Go to him when a quiet hour comes and sit on the side of his chair and put your arms around him and say this:

"Daddy, this big hurt is breaking my heart. I'll always be your little girl, but to the world I have come to be a woman. I love my boy with a woman's love and I want you to tell me truly ALL you know against him. I want EVERYTHING, daddy—and I'll promise not to interrupt until you're all through."

Will you do this, darling? And will you remember, as you listen, that Jerry is standing there in spirit, with her arm around you, too. For she loves you and she KNOWS this will all come right.

The Literary Clubs

"Coffee" wants to know how he could get in touch with some of the Eastbay literary clubs. Here comes a friendly answer.

TO COFFEE

Dear Geraldine: If "Coffee" will join Miss Elizabeth Everett's class in Advanced English at the Technical High school he will come into close contact with those who can further his literary ambitions. Some members of that class belong to the Martin Eden Club and some to the California Writers' Club. The class meets Monday, Wednesday and Friday evenings at 7:15 p. m. There are no fees and we should be glad of another student. We are a friendly bunch and the class continues through the summer as a social club.

MRS. C. M. RAY,
250 28th Street, Oakland. Phone Lake. 4313.

Here's an S O S that Jerry is unable to answer. I wish Fred had given his address, some one might have helped.

A Youth Out of Work

Dear Geraldine: I am in great trouble. It means everything to me to get to New York and I have not the money for the journey. I am 25 years old. Would it be possible for me to get a job on one of the engines and so earn my way there? I can't find work anywhere here but I have been promised work in New York if I can get there.

FRED.

You'll have to ask at the yards about that, Fred. But I surely do wish you luck. If you can't find work on one of the trains why don't you try to work your passage to New York on one of the boats?

To HELEN or UNCLAIMED TREASURE: Pal dear, I wish that I knew your address so that I might write to you and tell you how sorry I am for the Big Blues. Your long letter was prepared for publication but the overwhelming number of "love and friend seeking letters" made it necessary to discontinue the publication of such letters, for they crowded out all the regular "shoulder troubles." Your letter has to be omitted for that reason, but I want you to know that I truly sympathized. Write again, won't you, dear?

SPECIAL NOTICE

If J. A. TEE, JEAN MOORE, and EVELYN K. HART have not already found their letters at the General Delivery will they please call there for them. I have written to them.

Geraldine

MEN, WOMEN ARRESTED

SACRAMENTO, Dec. 2.—Wilford W. Morin, charged with passing 16 bad checks in Ashland, Ore., was arrested here last night by local officers on telegraphic warrant from the northern city. Earle L. Freil, declared by the police to be a co-worker of Morin's; Miss Della Churchill of Portland and Miss Mabel Randahl of Billings, Mont., also said to be members of the party, were also arrested and held pending an investigation.

WHITE TO RETAIN OFFICE

MARIETTA, Ohio, Dec. 2.—Democratic national chairman George White and Mrs White arrived home yesterday from a three weeks' vacation in Southwestern Oklahoma. White denied reports that he was going to resign as Democratic national chairman.

HIGHWAY CHANGE URGED

SAN FRANCISCO, Dec. 2.—A conference at the California highway commission office here today over routing of the Cuayama highway through the Newhall ranch, east of Santa Maria, resulted in an order to L. H. Gibson, engineer of division No. 5, to bring in a report as to the feasibility of modifying one of the two routes in question with a view to bringing about a compromise. The highway runs from Santa Maria to Bakersfield. Supervisors Preisker of Santa Barbara county, Wegle of Kern county and Loomis of San Luis Obispo county, attended the conference.

Doctor Says: Eat Spinach

Together With a Little Organic Iron FOR RICH RED BLOOD

and to revitalize worn-out, exhausted nerves—quickly helps increase strength, energy and endurance

If you will not eat the peels of fruits and vegetables and the husks of grain so as to get plenty of organic iron for your blood as nature intended you should do, then you must expect to suffer more or less from iron starvation and all its attendant ills of nervousness, weakness, pains and aches of different sorts, or you must eat plenty of iron containing vegetables like spinach, carrots and baked apples and reinforce them by taking a little organic iron like Nuxated Iron from time to time. Nuxated Iron represents organic iron in such a highly concentrated form that one dose of it may be said to be approximately equivalent (in organic iron content) to eating half a quart of spinach, one quart of green vegetables or four large apples. It is like taking extract of beef instead of eating pounds of meat. But be sure the iron you take is organic iron and not metallic iron, which people usually take.

Organic iron is like the iron in your blood and like the iron in spinach, lentils and apples, while metallic iron is iron just as it comes from the action of strong acids on small pieces of iron.

Over 4,000,000 people annually are using Nuxated Iron. To prove to yourself what Nuxated Iron will do, get your doctor to take a specimen of your blood and make a "blood count" of your red blood corpuscles, then take Nuxated Iron for a month and have a new "blood-count" made and see how your red blood corpuscles have increased and how much stronger and better you feel; see how the color has come back to your cheeks, how steady and strong your nerves have become. Always insist on having genuine organic iron—NUXATED IRON. Nuxated Iron will be refunded by the manufacturers if you do not obtain perfectly satisfactory results. Now sale by all druggists.

NUXATED IRON ENRICHES THE BLOOD, GIVES YOU NEW STRENGTH AND ENERGY

INDIGESTION

Acidity, Sourness, Gases, Flatulence, Heartburn, Palpitation

Instant relief! No waiting! A few tablets of harmless, pleasant "Pape's Diapepsin" correct acidity, thus regulating digestion and making sick, weak stomachs feel fine. Best stomach corrective known.

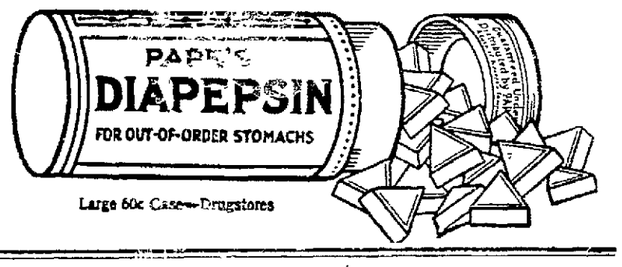

Large 60c Cases—Drugstores

And now—

Genuine Russia Calf

at the Pre-war Price

The "Essex" $10.00

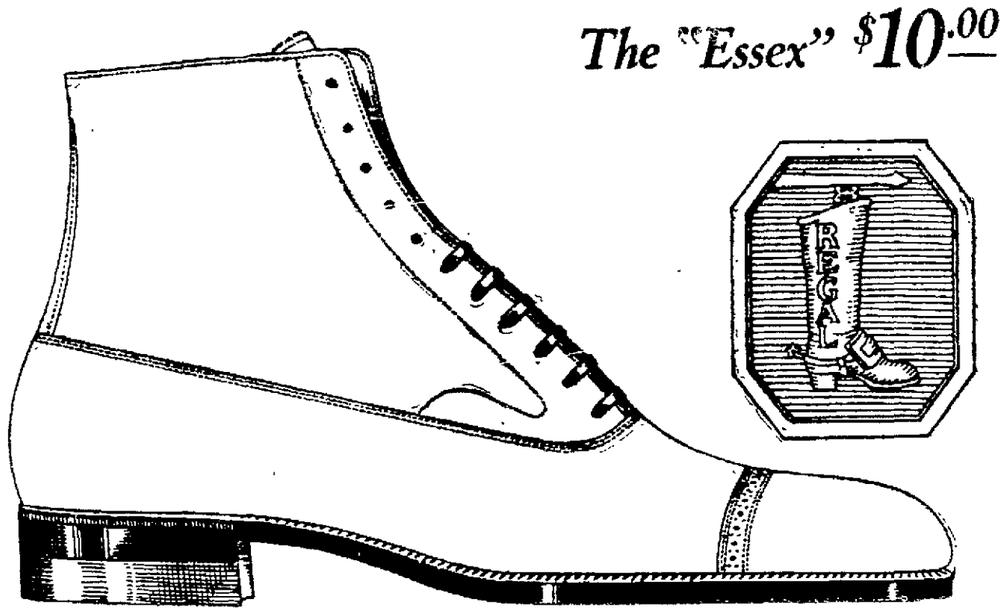

To men who know Russia calf we say: Here is genuine Russia of such superb grade that you have hardly seen its like in many years. The season's most popular shade of medium brown. First quality soles—tough and flexible. Swagger up-to-the-minute style. Regal Standard Craftsmanship.

The Regal Guarantee:

Your money back without quibble or question if you are not entirely satisfied with Style—Quality—Fit and Value.

The REGAL SHOE STORE

1315 Broadway (Deiger Bldg.)

REGAL SHOES Exclusively

for MEN, WOMEN and CHILDREN

SAN FRANCISCO 772 Market St. | SACRAMENTO 927 Kay St. | SEATTLE 1118 2nd Ave. | TACOMA 940 Pacific Ave. | PORTLAND 347 Washington St.

LODGE NOTICES

F. & A. M.
DIRECTORY

BAY VIEW LODGE No. 401 meets every Thursday night in I. O. O. F. Temple, 11th and Franklin sts. Visiting brethren welcome.
F. H. JEWEL, Master.
J. W. HAVENS, Secretary.

FELLOWSHIP LODGE No. 480 meets Masonic Temple, 12th and Washington streets, Wednesday, December 15, 7:30, 3°. Visiting brethren welcome.
JOHN F. A. MAGUIRE, Master
H. R. McNALLY, Secretary.

SCOTTISH RITE BODIES
Cathedral, 15th and Madison sts., Monday evening. The Oakland Scottish Rite bodies will entertain Oakland Commandery No. 11, Knights Templar, on Wednesday evening, December 1, 1920, at 8 p. m. Kindly be present at the cathedral on the above-named date and help entertain our visiting brethren. Music and light refreshments.
Fraternally, M. J. Congdon, 32° K. C. C. H., Com. in Chief; John McEwing, 32° K. C. C. H., Em. Com.; Frank D. Moyer, 33° Hon., Wise Master; Charles H. Adams, 32° K. C. C. H., Ven. Master.
December 6, stated meeting.
Reunion, December 14, 15, 16, 17.
J. A. HILL, 33° Hon. Secy.

KNIGHTS TEMPLAR
ASYLUM OF OAKLAND COMMANDERY No. 11, Knights Templar, Masonic Temple, Tuesday, Dec. 7. Regular conclave; long form; fatigue; reception of petitions; balloting; special business.
CARROLL R. COLLEPY, Com.
FRANCIS H. E. O'DONNELL, P. C., Recorder.

AAHMES TEMPLE
A. A. O. N. M. S.
OAKLAND, CALIFORNIA, office and club rooms at 12th and Harrison sts. Office hours 9 a. m. till 5 p. m. Phone Oakland 9969. Clubrooms, 11 a. m. till midnight. Phone Oakland 2604. Sundays and holidays closed. Regular stated session third Wednesday of every month.

ANNUAL MEETING WEDNESDAY, DEC. 15. GRAND CHRISTMAS CEREMONIAL AT CIVIC AUDITORIUM SATURDAY, DEC. 18, 1920.

B. A. FORSTERER, Potentate.

Anc. Egyptian Order of Sciots
Oakland Pyramid No. 2
Clubroom, 484 12th st. Ceremonial, Auditorium, Saturday night, December 11.
C. S. NIELSEN, Toparch; phone Piedmont 1867.
L. C. LEET, Scribe, Bacon Bldg.; phone Oakland 4640.
C. S. NIELSEN, Toparch, phone Piedmont 1867.
L. C. LEET, Scribe, Bacon Bldg.; phone Oakland 4640.

Pacific Bldg.
16th, at Jefferson. OAKLAND CAMP No. 94, W. O. W., Monday, 8 p. m.
National Union Assurance Society, 1st-3rd Friday evgs. Sec., 1330 Bdy.
Oakland Circle No. 236, N. O. W., Mon., 3:30 p. m. Clerk, Oak. 8316.

W. O. W.
Athens Camp No. 457, W. O. W., meets every Wednesday evening, 8 p. m., Athens hall, Pacific Bldg., 16th and Jefferson.
D. A. SINCLAIR, Clerk
Phone Merritt 2000.

WOODMEN of the WORLD
FRUITVALE CAMP No. 461, W. O. W., meets Woodmen of the World Bldg., 3256 E. 14th st., every Thursday evening. Visiting neighbors welcome. Next meeting Thursday evening, Dec. 2.
W. H. Parker, C. C.; phone Fruitvale 265. E. E. Hunt, Clerk and District Manager, phone Fruitvale 2751.

MODERN WOODMEN
OAKLAND CAMP No. 7236 meets in Fraternal hall, Odd Fellows bldg., 11th-Franklin sts., every Thursday evening, 8 o'clock. Regular meeting, Thursday evening, Dec. 2, annual election of officers for 1921.
JOHN H. EUSTICE, V. C.
J. F. BETHEL, Clerk, 18 Bacon bldg.

Royal Neighbors of America
OAKLAND CAMP 8179 meets first and third Friday nights at St. George hall, 25th and Grove.
LOUISE SMITH, Oracle. Lake. 544
FLORENCE WRIGHT, Recorder. 25 Moss avenue. Piedmont 5305.

THE MACCABEES
OAKLAND TENT NO 17 meets at Truth hall, I. O. O. F. bldg, 11th and Franklin sts., Monday, December 6.
Office, 460 12th street, room 212.
G. R. PRICE, Com.
J. L. FINE, R. K.

W.B.A.O.T.M. MACCABEES
Women's Benefit Assn. of Maccabees.
ARGONAUT REVIEW No. 69 meets every Saturday evening in Athens hall, Pacific bldg.
Regular meeting, December 4.
CATHERINE PAYNE, Com.
MRS. MINNIE WAY, R. K., 1506 E 33d

OAKLAND REVIEW No. 14 meets Tuesday evening in Pacific Bldg., 16th and Jefferson sts., Tuesday, November 30, first and second degrees.
MRS. HANNAH ALLISON, Com., 5340 Janes ave. Phone Piedmont 4493.
MRS. PEARL TOWNSEND, R. K., 958 Woodland ave., San Leandro.

Improved Order Redmen
TECUMSEH TRIBE No. 62 meets at Porter hall, 1918 Grove st., on Thursday evenings.
December 2, nomination and election of chiefs; also adoption of pale faces.
J. B. GARDNER, Sachem.
C. WALLBURG, C. of R.; Pied. 710W.

UNCAS TRIBE No. 137 meets at Odd Fellows bldg., 11th and Franklin, Friday, December 3. Election of chiefs.
M. F. CLARK, Sachem
D. B. LANTERMAN, C. of R.
781 18th st. Phone Lakeside 6448.

DANISH BROTHERHOOD
PACIFIC LODGE No. 39 meets every Tuesday evening at Danish hall, 164 11th st. Visiting brothers welcome. Whist party December 14. Election of officers Tuesday evening, December 7.
J. JENSEN, President; Ftvale. 579-J.
NICK ANDERSON, Cor. Secy.; phone Piedmont 8409.

The Fraternal Brotherhood
OAKLAND LODGE No. 1070 meets Saturday, December 4. Initiation and banquet.
ELMER DANFORTH, Pres.
W. S. HAYWARD, Mgr.-Treas.
Club rooms and office, 207 Pacific Bldg.; phone Oakland 2862.

LODGE NOTICES

I. O. O. F.
PORTER LODGE No. 272, I. O. O. F., meets every Monday evening in Porter hall, 1918 Grove st. Visiting Odd Fellows always welcome. Dec. 6th, election of officers.
A. A. SMART, N. G.
O. F. JOHNSON, R. S.

OAKLAND LODGE No. 118 meets Tuesday evening, I. O. O. F. temple, 11th and Franklin. Tuesday evening, Dec. 7, 1920. Election of officers. Refreshments will be served.
GEORGE FURRER, N. G.
GEORGE FURRER, N. G.
J. M. HALL, Rec. Secy.

GOLDEN RULE ENCAMPMENT No. 34 meets Friday, December 10. December 10. Patriarchal degree will be conferred on a class of candidates. A good attendance is requested.
ALFRED HOWARD, C. P.
G. C. HAZELTON, Rec. Scribe.

I.O.O.F. TEMPLE
FOUNTAIN LODGE No. 401 meets in I. O. O. F. temple, 11th and Franklin sts., every Wednesday evening. December 1, election of officers. Conferred 3°. Team please take notice.
W. W. LYMAN, N. G.
A. J. STURGEON, Rec. Secy.

BUNDLE OF STICKS
Meets I. O. O. F. building, 11th and Franklin streets. Regular meeting of the Bundle, Dec. 17. Nomination of officers.
The Patrol meets every Thursday evening and Sunday morning in the I. O. O. F. Temple, 11th and Franklin sts.
JAMES RYE, Big Stick.
J. M. HALL, S. S.

American Legion
OAKLAND POST No. 5 meets 1st and 3d Tuesdays in Moose hall, 12th and Clay sts.
TUESDAY, DECEMBER 7.
FRED B. MELLMAN, Commander.
W. T. HOPKINS, Acting Adjutant.

WOMEN'S AUXILIARY
of Oakland Post No. 5, A. L. meets Monday evening, December 6
RUTH TORNBLOM, Pres.
RETA RUBY, Secy., 815 Syndicate Bldg.; phone Elmhurst 1170.

VETERANS OF FOREIGN WARS
OF THE UNITED STATES (The Gold Stripe Order) Membership open to all Soldiers, Sailors and Marines who have seen foreign service.
COL. JOHN J. ASTOR POST No. 55 meets 1st and 3d Friday of each month at 8 o'clock, Memorial hall, City hall, Oakland. Visitors cordially invited.
Next meeting December 3.
ALBERT G. WADDELL, Com.
GEO. D. POWERS, Adjutant.
LADIES' AUXILIARY to JOHN J. ASTOR POST meets 2d and 4th Wednesday at 8 o'clock, same hall. Visiting ladies cordially invited.
Regular meeting December 8.
MRS. ELIZABETH JESSUP, Pres.
MRS. JENNIE LEFFMAN, secy.

W. W. C. W.
The Women and Girl Workers of the Civil War meets Wednesday, Dec. 8, Memorial hall, City Hall. You are invited to join.
SARAH H. WILSON, Com.
ANNA A. CANNON, Secretary.

United Veterans of Republic
QUENTIN ROOSEVELT Unit 15 meets 8 p. m. Dec. 10, at Chabot hall, 11th and [illegible]. All ex-service men cordially welcome and their membership desired.
F. J. GRIESBAUM, Com. 4224 Porter, Oakland
F. W. SULLIVAN, Adj. 1503 34th. Phone Piedmont 1043.

UNITED SPAN. WAR VETS
JOSEPH H. McCOURT CAMP No. 13 meets Thursday, Dec. 9, Native Sons hall, Shattuck, near Center, Berkeley.
W. G. DECKENSON, Com.
A. P. HANSCOM, Adj.

E. H. LISCUM CAMP No. 7 meets Thursday evening, Dec. 2, Memorial hall, City hall, Oakland. All Spanish War Veterans invited.
D. E. BREWER, Commander, 2615 High st.; phone Fruitvale 2131J.
M. W. SELLERS, Adj.
NOTE — Spanish War Veterans seeking employment or having vacant positions, register with Dr. L. E. Axford, 364 Blake building.

BRITISH-AMERICAN
Great War Veterans' Association, Inc., Oakland Post No. 1. Please take notice that in the future this association will meet on Mondays in St. George Hall at 25th and Grove streets. The next meeting will be held on Monday, December 6; nomination of officers. Nominations close on Monday, December 13.
On Monday, December 20, will be held the election of officers for the coming year.
R. SIMONDS, President
FRED V. CLARK, Hon. Secretary. 2025 Damuth st., Oakland. Phone Fruitvale 2569J.

SECURITY BENEFIT ASSOCIATION
Successor to the
KNIGHTS AND LADIES OF SECURITY
OAKLAND COUNCIL No. 733, Security Benefit Association meets every Friday night at Porter hall 1918 Grove street. Organizers wanted.
Next meeting, December 3.
W. W. Nutter, Dist. Mgr., Oak. 6253. Frank Johnson, President, Lake. 2557. Mary M. Johnson, Financier, Lake. 2557. Dorothy J. Theiss, Fruit. 548J.

KIRKPATRICK COUNCIL No. 2316, St. George hall, 25th and Grove streets. Next meeting, Dec. 7. Business meetings are 1st and 3d Tuesday evenings at 8:15. Social evenings are 2d and 4th Tuesday evenings. Visitors are welcome.
We are giving a real jazz dance, Tuesday evening, Dec. 14, St. George hall, 25th and Grove sts. Everybody come and bring a friend. Tickets only 25 cents.
J. W. LEITER, Pres., 3654 West st. Phone Piedmont 5952.
CHAS. T. DYHRE, Financier, 841 Athens avenue.

B. A. Y.
OAKLAND HOMESTEAD meets Friday evenings at I. O. O. F. temple, 11th and Franklin streets.
Next meeting, Friday evening, December 3.
Foreman, Mrs. Gertrude McInnis, 5247 Locksley ave., Oakland; phone Piedmont 1312; Mrs. Louise Holmes, Correspondent, 478 19th st. Oakland 1683.

ANCIENT ORDER OF FORESTERS
COURT ADVOCATE No. 7378, Ancient Order of Foresters, at Jenny Lind hall, 2229 Telegraph avenue, Friday evening, December 3.
ELECTION OF OFFICERS
CARL GLATZE, C. R.
J. W. BEALT, Treas., 1614 7th st.
JAS. McCRACKEN, Secy., 4103 Piedmont avenue.

INDEPENDENT ORDER OF FORESTERS
COURT OAKLAND 1237 meets at St. George hall, 25th and Grove st., December 2.
C. F. HASSLER, Chief Ranger.
FRANK M. REED, Financial Secy., 1429 Broadway, room 9.

LODGE NOTICES

KNIGHTS OF PYTHIAS.
OAKLAND LODGE No. 103 meets Thursday evening, Dec. 2 PAGE RANK; refreshments, music, cigars and speeches.
FRED JOHNSON, C. C.
JAS. DENNISON, K. R. and S.

PARAMOUNT LODGE No. 17 meets Wednesday evening, December 1, at 8 p. m., membership drive in: 20 new members. Get one. Come to lodge. Election of officers, smoker, music.
LEON C. BABBITT, C. C.
J. B. DUNHAM, K. R. S.

DIRIGO LODGE No. 224 meets in Pythian castle, 12th and Alice sts., Tuesday evening. Visitors always welcome. December 7.
A. F. CARNEY, C. C.
CARL F. WOOD, K. of R. and S.

LAKESIDE LODGE No. 142, K. of P., will meet next Monday [illegible] at the Pythian castle, 12th and Alice street. NOMINATION AND ELECTION OF OFFICERS. PAGE RANK. A good attendance is urged to attend. Important business.
LOUIS M. HORWITZ, C. C.
SYDNEY J. SILVERSTEIN, K. of R. and S.

ELM LODGE No. 234 meets Tuesday evening, Dec. 7, 92d ave. and E. 14th st. Page Rank. Election of officers. Lesson of Friendship by Abu Zaid Temple, 201, will be presented in Redmen's Hall on 94th ave. All Knights and families are invited. Bring the "kiddies."
A. W. SPAULDING, C. C.
GEO. WECKWORTH, K. of R. and S.

Present or former members Knights of Pythias residing in Oakland, Berkeley, Alameda, Piedmont, San Leandro or Emeryville, not affiliated with a local lodge, are cordially invited to phone Piedmont 7661J for important information.

PYTHIAN SISTERS
CALANTHE TEMPLE, Pythian Sisters, meets every Tuesday evening, Pythian castle. December 7, election of officers.
MRS. LAURA SHAFER, M. E. C.
MRS. FLORENCE M. FLIELER, M. of R. & C.

ABU ZAID TEMPLE No. 201
D. O. K. K.
Regular meeting first Monday of each month.
Regular meeting December 6; election of officers. Lesson of Friendship Dec. 7 at Elm Lodge. Home ceremonials of Abu Zaid and California Santha in January, 1921.
MARVIN HOWARD, President.
ED. W. STEIN, Secretary.

Forrest Lodge 256, Loyal Orange Institution of U. S.
SPECIAL NOTICE
Now meets first and third Thursdays in St. George hall, 25th and Grove sts., Oakland. Next regular meeting Thursday, Dec. 2, 8 p. m., in St. George hall.
G. M. BERGER, W. M.
F. V. CLARK, Secy., 2025 Damuth st. Phone Fruitvale 2569J
PATRIOTIC MEETING Sunday, 3 p. m., Lieut. D. J. Gordon (Irish Protestant advocate) discusses: Nov. 28, "Hidden Phases of Sinn Fein;" Dec. 5, "The Scarlet Woman in Twentieth Century Costume;" Dec. 12, "Protestantism in Action," under auspices of the Loyal Orange Institution (U. S. A.) Forrest L. O. L. No. 256, St. George hall, cor. Grove and 25th sts., Oakland. Admission free.

Jr. Order United American Mechanics
CUSTER COUNCIL No. 23 meets every Tuesday night, Pacific Bldg., 16th and Jefferson sts.
Councilor, Geo. R. Stetson, Merritt 173; W. H. Nelson, Rec. Secy., 2953 Linden ave., Berkeley.

SONS OF ST. GEORGE
An American organization. ALBION LODGE meets Wednesday evening, Dec. 1, St. George hall, Grove at 25th st. Englishmen and their descendants, wherever born, and Americans of English ancestry, eligible.
R. V. JOSTE, Sec., Lakeside 6615
DERBY LODGE meets first and third Thursday of the month at 8 p. m., in the Odd Fellows hall, Park and Santa Clara avenues, Alameda. Englishmen and Americans of English ancestry eligible.
F. W. BEYLAND, President, 817 29th st., Oakland. Phone Oakland 6201
A. W. MERRIN, Secretary
690 65th st., Oakland

U. C. T.
OAKLAND COUNCIL No. 324, United Commercial Travelers of America meets in Pythian castle hall, 12th and Alice sts., 2d and 4th Friday evenings of the month. Next meeting Friday evening, December 10.
LESTER DRAY, Senior Counselor
W. C. ELLINGWOOD, Secretary. Res., 2316 Stuart st., Berkeley. Berkeley 3599W.
Booster club luncheon every Friday noon, Hotel Harrison, 14th and Harrison.

N. S. G. W.
Piedmont Parlor No. 120
meets every Thursday evening in N. S. G. W. hall, 11th and Clay sts., Oakland. Visiting members welcome.
Regular meeting December 2, 1920. Election of officers.
HAROLD H. FLOOD, President.
CHAS. MORANDO, Rec. Secy.

FRUITVALE PARLOR
No. 252, Masonic Temple, 34th ave. and 14th st. Meetings Thursday evening, Dec. 2, at 7:45 p. m. Visiting brothers welcome.
JOS. O. LEVY, President.
RAY R. FELTON, Rec. Secy., 10530 E. 14th st.

KNIGHTS OF COLUMBUS
OAKLAND COUNCIL No. 784 meets every Wednesday evening of each month at Knights of Columbus auditorium, 667 13th st. Regular meeting Wednesday evening, Dec 1.
W. J. KIRKENDORF, G. K.
FRANK L. McGILLAN, Fin. Secy.

MOOSE
OAKLAND MOOSE No. 324, L. O. O. M., meets every Friday night at Moose hall, 12th and Clay streets.
WM. J. HAMILTON, Sec.
Alameda Moose lodge will hold their regular whist tournament every Saturday night, commencing Saturday night, November 26, at Moose hall, Alameda, under same management as last year.

EAGLES
OAKLAND AERIE No. 7 meets Monday nights, N. S. hall, 11th and Clay streets. Physicians: Dr. E. M. Clark, Ofc. Oak. 2758; res. Oak. 8495. Dr. L. A. Stuck, Physicians building, 1225 Washington st.; phones Oakland 5121, res. Merritt 3661, office hours 2 to 5, 7 to 8 daily, 10 to 12 Sundays. Lee Bertillion, W. Pres.; Henry Kroeckel, Secy., 460 12th st., Oakland 1103. Official druggist, Powels, 458 12th. Dues can also be paid here.
Special: Entertainment; high jinks Monday, December 6.

Oakland Tribune
NEWSPAPER POSTAGE RATES —12 to 16 pages, 1c; 18 to 32 pages, 2c; 34 to 46 pages, 3c; 48 to 64 pages, 4c; foreign postage, double rates.
A file of The TRIBUNE can be secured at the office of Messrs. E. and J. Hardy & Co., 30-31-32 Fleet street, or Daws Steamship Agency, 17 Green street, Charing Cross, London.
MANAGER FOREIGN ADVERTISING — Williams, Lawrence & Cresmer Co., New York, Brunswick Bldg., Fifth Ave. and Twenty-sixth St. Chicago —Harris Trust Bldg. Will T. Cresmor, representative.
PACIFIC COAST REPRESENTATIVE—W. R. Barranger Company, Examiner Building, San Francisco; Post-Intelligencer Building, Seattle, and Title Insurance Building, Los Angeles. No person connected with The Oakland TRIBUNE is permitted to accept complimentary tickets or passes to or in places where paid admissions are expected from the public.

AT THE MOVIES
BERKELEY
U. C. Clara Kimball Young, "Mid-Channel;" Harry Carey, "West is West."
TELEGRAPH AVENUE
25TH SEQUOIA Shirley Mason, "Molly and I."
COLLEGE AVENUE
STRAND College, at Ashby. MARION DAVIES, "THE RESTLESS SEX."

CHIMES THEATER
5631 COLLEGE
REX BEACH
Presents His Own Story
"The North Wind's Malice"
News and Topics of the Day
ELMHURST
Rex Beach's "The North Wind's Malice," Bijou, 84th avenue.

LODGE NOTICES—Continued

Y. L. I.
Oakland Inst. No. 15 meets every 2d and 4th Thurs., at Jenny Lind hall, Telegraph, near 22d. All visiting members welcome.
CATHERINE McHALE, Pres.
MARY L. RHODES, Secretary.

HERMANN'S SONS
CALIFORNIA LODGE No. 2 meets Dec. 2, 8 p. m., in Hermann's Sons hall, 1125 West st., near 12th. Joint monthly dance, Edelweiss Lodge No. 2, every third Thursday.
HERMAN REICHERT, Pres., 1449 Alice st.
WM. DUEDDISKE, Financial Secy.; Oakland 3804.

United Artisans
GOLDEN GATE ASSEMBLY No. 62 meets 2nd and 4th Fridays of the month, 8 p. m., in Corinthian hall, Pacific bldg. 16th and Jefferson streets.
December 10, business meeting; initiation; election of officers; all members requested to be present.
EDNA C. KIRK, M. A.
AUG. JOHNSON, Secretary.

FORESTERS OF AMERICA
COURT [illegible] No. 28, meets at Pythian Castle, 12th and Alice sts., December 2.
Regular summons, 8 p. m. Election of officers, doctors, druggists. Initiation, class of ten.
HARRY L. COHEN, C. R.
FRANK L. ZELICH, Fin Sec. Lakeside 1567.

NOTARY PUBLIC
NOTARY PUBLIC V. D. Stuart, Tribune office, 13th and Franklin. Lakeside 6000. Evenings, Piedmont 7387.

PATENT ATTORNEYS
DEWEY, STRONG & TOWNSEND, Crocker Bldg., San Francisco
HARRY C. SCHROEDER, patent and trade-mark attorney. First Natl. Bank Bldg., Oakland and S. F.

J. B. GARDNER
REGISTERED PATENT ATTORNEY. PATENTS TRADEMARKS. Easton Bldg., 13th-Bway. Oak. 124
WILLIAM A. [illegible], Atty.-at-Law, reg. patent attorney, graduate engineer; inventions developed. 210 Syndicate Bldg., Oakland 1155.

ATTORNEYS-AT-LAW
EASTERN LAW BUSINESS (estates a specialty) conducted by "Your Lawyer," personally, in any state between San Francisco and Boston, on eastern trip, starting Dec. 15th prox. Write or call promptly, explaining your business. Fees reasonable per agreement. RODOLPH HATFIELD, 259 Bacon bldg., Oakland, Cal
LEGAL AID—Advice free; family affairs confidential; eve. by appointment. 812 Bway, rm 18. Lake 1595.
L. L. STEELE, 11 Bacon Bldg.—Advice free; collections; legal matters.
YOUR LAWYER—Advice free; family affairs confidential; all law cases. Rodolph Hatfield, 259 Bacon bldg.

DETECTIVE AGENCIES
[illegible] Detective Service, 306-312 Pantages Bldg., Lake 5149; night Pied. 530.

SEARCHERS OF RECORDS
SEARCHES made on property for $10. [illegible], 927 Broadway, Rm. 26

MEDICAL
PHYSICIANS

"You Saved My Boy's Life"
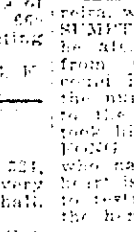
declared Mr. Joe Pereira the other day as he entered the office of the SPECIALIST of the FONG WAN CHINESE HERB COMPANY. He gives the following testimonial:
"Oakland, Oct. 31, 1920.
"To whom it may concern:
"My boy, Manuel Pereira, was in the first stages of CONSUMPTION. He vomited everything he ate. The teacher excluded him from school. None of the doctors could help [illegible] and both they and the nurses advised that I send him to the County Hospital. Instead I took him to the SPECIALIST at the FONG WAN CHINESE HERB CO., who has completely cured him. My heart is full of gratitude and I want to testify as to the great value of the herbs.
"(Signed) JOE PEREIRA.
"529 27th ave., Oakland."

FONG WAN HERB CO.
Consultation Free.
548 8th St., cor. Clay, Oakland, Cal. Phone Oakland 3767.

DR. CALLENDER located at 736 Broadway, cor. 8th st. Expert on chronic blood and nervous ailments; personal attention, approved methods of treatment, clinic [illegible], blood tests, urine analysis, etc. Fees reasonable. Consultation free. All medicines prepared in office. Office hours 9 a. m. to 8 p. m.

DR. WONG HIM HERB CO.
RELIABLE HERB SPECIALIST
1701 WEBSTER ST., OAKLAND
PHONE LAKESIDE 428

FOO WING HERB CO.
Herb Specialist. Consultation free. Ph. Piedmont 6417. 3108 Telegraph.

PHYSICIANS—Continued

HERBS SUCCESSFUL FOR MANY CENTURIES
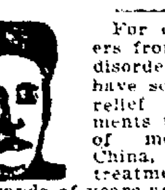
For centuries sufferers from diseases and disorders of all sorts have sought and found relief from their ailments through the use of medicinal herbs. China, where the herb treatments originated, thousands of years ago, was ahead of all the world in civilization, and her learned men, by observation of the effects of various herbs upon disease, found literally thousands of valuable remedies which have been unknown since to Occidentals. These treatments have been passed on and used continually in China, and have afforded relief for many unhappy sufferers. Now you may have the benefit of treatments so successful for centuries. The Sing Herb Specialists, herbists specially trained in the use of these remedies, have been for many years engaged in relieving the sufferings of Oaklanders. Many enthusiastic testimonials on file in their office tell of their success in treating ailments of all sorts. A trial will convince you.

The Sing Herb Specialists
Established in 1912
"Choice Herbs for Every Ill"
491 Tenth Street
Oakland, California
Telephone Oakland 3259
Consultation Free — Lady Attendant

CHIROPRACTICS
DR. MINNIE M. LEACH, chiropractor, 2710 College, Berkeley. Berk. 1984.

HEALING
EMMA LEE, D. D. C. P., healing practitioner. Are you sick in mind or body? 2179 Telegraph, Lake 1150.
RONA FABLING, N. Y. psychic healer, nerve cases a specialty. Castro Apts., Castro and 14th. Lake. 3998.

PHYSICIANS' CARDS
JUDSON LIETCHILD, M. D.—Rectal diseases. Thayer building, 14th and Jefferson. Rms. 511-2-3. Hours 10 a. m. to 3 p. m.

DENTISTS
DR. FREDERICK T. GRANT
1030 Filbert street, Oakland, Cal.

ELECTROLYSIS
SUPERFLUOUS HAIR Moles Warts permanently removed without pain; marks; scars; guaranteed to kill every hair we treat. MME STIVERS, 133 Geary st., Whitney bldg., suite 728; Douglas 5232. Oak. office, suite 424 1st Natl. Bank bldg. Oak. 2521

MATERNITY
GROVE ST. Hospital, cor. 37th. Pied. 1823. Latest methods; res. physician

SCALP AND FACIAL SPECIALISTS
DIEHL'S HAIR GOODS
Dyeing, bleaching, henna packs in all shades, specialty. PERMANENT HAIR WAVING. 469 14th street.
A—CARTER, M. M.—Scalp, facial massage. 1512 Broadway, Oak. 3204.
LADIES—Residence work done by professional operator; shampooing, hair-dressing, face and scalp massaging; also manicuring. For appointments. Oak 6241.

OPTOMETRIST
F. W. LAUFER
Phone Oakland 4016
457 Fourteenth street

DR. L. E. AXFORD (OPTOMETRIST)
Office: 364 Blake Blk. (Over Money Back Smith's) Phone Oakland 3255.
The Accuracy and Efficiency of my examinations insures you comfortable and properly fitted glasses.

CANCER TREATMENT
CANCER TUMORS WENS BREAST LUMPS TREATED; MILD PLASTER METHOD; no knife, no blood and little or no pain; our guarantee is "pay when well." Beware of a scab or sore that will not heal. Send for free book. Goitre, sore legs, all skin and blood diseases treated. Examination free. Shirley Treatment Inst., 253 12th street, Oakland, Cal.

FOR THE HOME
EMBROIDERING
A. Tazer
EMBROIDERING BRAIDING, BEADING
4627 Broadway. Piedmont 2805.

HEMSTITCHING
MRS HASELTINE now with Sewing Machine Exchange, 614 14th. Hemstitching while you wait, if possible. Oakland 714.
WHILE YOU SHOP We Hemstitch. First Nat. Bank Annex, Suite 23-24.

DRESSMAKING AND MILLINERY
DRESSMAKING — Underwear, outsizes; all kinds of sewing orders taken for the Acme Brassiere made to order. Satisfaction guaranteed. 673 35th st. Pied. 2025J.
DESIGNER of dresses and blouses; engagements $4 per day. Pr. 1650J.
DRESSMAKING by the day. Oakland 7373.
DRESSMAKING. Phone Oak. 4562.
[illegible] bungalow aprons, pajamas a specialty. Mrs. A. J. Johnson, 1267 Filbert st. Phone Lakeside 2221.
WANTED — Hand sewing to take home. Phone Piedmont 1324W.

GARDENERS
PRUNING—1428 57th ave. Elm 214.

BUILDING TRADES
CONTRACTORS—CARPENTERS
A— BUILD
Bungalows, flats, apts., in great demand. We can make your money earn 20%. Plans, specifications free. We furnish money. Phone we call.
CALIF. BUILDERS CO.
1524 Franklin st. Lakeside 2428
A BUILDER, ARCHITECT, EXPERT Rearranges homes into apts., builds new, furnishes money and plans. W. E. ANDERSON, 14 Croxton ave. Piedmont 4488J.
A-1 CARPENTER repairs, remod.; no job too small; terms. Forbes Lakeside 6568
ABILITY as contractor and builder; repairs. C. M. DEAN Fruit 2355W
A. F. ANDERSON, building and repairing. Merritt 3034.
ALWAYS call Cook; he builds, alters, repairs; plans free. M. 2018, 6-7 p m
ALL kinds of building, including repairs. R. F. Woolley, Ber. 1198W.
BUILDING, remodeling, repairs, etc.; work guaranteed. Phone Lake. 5220.
CARPENTER—Jobbing and building; reas.; work guaranteed; day or contract. Moran, Lakeside 4938.
CARPENTER—First class, ex-soldier; day or contract. Oakland 3567.
CARPENTERS for building or repairs. Phone Fruit. 1852J.
CARPENTER and builder; stair builder and cabinet work. Pd. 170J
CABINET maker, builder, alteration; estimates given. Merritt 1217.
ED DOTY—Concrete work, old houses remodeled into apts.; plans made. Office L. 6750; res. Ftvl. 2501W. 2487 26th av.
SHINGLING, carpentering, day or contract; satisfaction guar. Weitz, 543 38th st.; Piedmont 6418-J.

PLASTERING
PLASTERING Fruitvale 2480W. Alameda 965.

HARDWOOD FLOORS
HARDWOOD, pine flrs.; old ones made new. C. Lindroth, Fruitvale 2174W.
OAK FLOORS, 25c up, old floors cleaned, polished. Satisfaction guaranteed. H. Aronson, Fruit 2618

PAINTING, PAPERING
CALL Oak 9550, pre-war prices painting, tinting and paperhanging.
HOUSE painted, in and out; papering, tinting; prices reas.; nothing but pure lead and oil used. I. W. Callender, 554 7th st., Oakland 467.
OLD-TIME prices. first-class work; guaranteed. Alameda 1560J.
Painting, Paperhanging
Reasonable. Williams. Elm. 1020.
PAPERHANGING, tinting, $2 room up; work guaranteed. Ftvl. 757W.
PAINTING, paperhanging; neat; cheap. YORK. Mer. 4824. 515 E. 11th
PAINTING, papering and tinting; reasonable. Phone Elmhurst 214.
PAINTING, special by day. Bk. 4114W

REPAIRING
AUTO REPAIRS
FOR auto repairing, etc., see after "Automobiles For Sale" today.

STOVE REPAIRING AND PLUMBING
EXPERT stove repairing, plumbing; cut rates. 1635 E. 33d st. M. 1739.

CLOCK REPAIRING
CLOCKS repaired. 904 Broadway.

CARPET CLEANING
LESTER Steam Carpet Cleaning Co., 618 2nd st. Phone Oakland 4184.

WALL BEDS
MARSHALL & STEARNS CO.—The Best bed for the least money, as cheap as $30. 1152 Phelan bldg., S. F. Douglas 348. 1774 Bdwy. O. 1236

VACUUM CLEANERS
CLEANERS rented, sold on terms. Fillmore-Burnee, 17th-Bdy. O. 6678

WINDOW SHADES
WINDOW SHADE LAUNDRY
Do not throw away your soiled window shades. By a new process we can clean them satisfactorily; no acids are used and our method will not cause shrinkage and positively will not rot the fabric; all work guaranteed.
TRI-CITY WINDOW SHADE MFG. With the Curtain Store, 520 13th st. Ray B. Johnson Mgr. Oak 3865

ROOFING
ANY KIND OF ROOF REPAIRED AND GUARANTEED. BOND ROOFING CO. OAK. 425 OR MER. 281.
ALL kinds of roofs, 25 yrs. exp. Latimer Roof Co., Rm. 708, Oak. Bank. Oak. 4382; res. Mer. 2756.
ALL kinds roofs repaired, recoated, by expert; est. free. Frtv. 2182J.
H. J. EDWARDS, shingler; estimates furnished; 25 years' practice in Oakland; employers' liability carried. 1215 Poplar st. Oak 7246
J. W. BOWERS, shingler, 25 yrs. exp.; all work guaranteed. Oak. 4753.
ROY GORDON; average roof, reshingled, $125; employers' liability carried; ref. Berk. 9455 W. Merr. 2837.
SHINGLING and roof repairing. G. W. Blaker, 1717 37th ave. Ftvl. 1754W
TAYLOR ROOFING CO., REPAIRING OF OLD ROOFS; ESTIMATES FREE. FRUITVALE 2711W.

BUSINESS CARDS
UPHOLSTERING
ANTIQUE and mod. furniture reupholstered, repaired, refinished, competent workmen; prices reas. R. J. Hunter, 2156 Tel. O. 3735. Est 1887
BOSTON Upholstering and Mattress Co. Mattresses, couches, furniture reupholstered; prices right. 3973 Pied. ave. Phone Piedmont 153.
[illegible] E. 12th st., at 6th ave.; M. 219. Mattresses made over; feathers renovated; new mattresses and pillows at factory prices.

BARBERS
BARBER furniture bought, sold, exchanged; terms; barber supplies. Oakland Barber Supply, 415 10th street.

LAUNDRIES
SOFT COLLARS, whatever the style, are properly laundered, when you send them to us.
EXCELSIOR LAUNDRY
OAKLAND 649

PUBLIC STENOGRAPHERS
MISS GEORGE, 217 Dalziel Bg. O. 2836.

STORE FIXTURES
CORBETT & BAYLISS, 1110 Franklin

HOUSE CLEANING
ONTARIO Vacuum House Cleaning; all kinds of house cleaning contracted for. 1137 7th st. Oak. 7305.

EDUCATIONAL
MUSIC, DANCING, DRAMA
ALL dances in 3 lessons. [illegible] Studio, 1405 1st ave. Merritt 3604. Beginner's especially easy method.
A—RAG-JAZZ taught in 10 lessons. Christensen School, 3347 Tel. P. 1624
MR. and Mrs. LORNE M. WILSON—Dancing lessons by appointment; [illegible] Studio 640 14th st., near Grove, 10 a. m. to 10 p. m.; Oakland 8141
BAY CITIES Conservatory Music—Violin, mandolin, guitar, 'cello, banjo, tenor banjo, piano. C. B. Ginger, 624 Hobart. Lake. 5143.
FOX-TROT, waltz, one-step; guaranteed 6 less. Lake 6350. 615 Hobart
INEZ WRIGHT school of Dancing—Russian ballet, toe, ballroom. 851 Magnolia. Lake 1658. Lake. 2855.
MANUSCRIPT [illegible] transposing; words set to music, etc.; reasonable. Merritt 1775.
MUZDAZMAN free lectures Fridays, 8 p. m., 3 Blake Bldg., 12th st. entr.
PIANO LESSONS. PUPILS VISITED. G. L. GETCHELL. MERRITT 1080.
PIANO LESSONS. PUPILS VISITED. G. L. GETCHELL. MERRITT 1080.

INSTRUCTION
AUTO ENGINEERING SCHOOL, 5702 ADELINE ST.—LEARN TO REPAIR, OPERATE, VULCANIZE.
BOOKKEEPING — Gregg, Pittman shorthand; day, eve. Parker-Goddard Sec Sch. 560 17th st. Oak. 6148
MRS. HAMBLETON, expert teacher, grammar school work. 185 10th st.
Miss Cunningham's private Commercial School. 211 12th st. Lake. 4171.
STENOGRAPHY 3 mos.; R. 257 1512 Bdy O 2562

TRADES TAUGHT
OVERHAUL YOUR CAR: SAVE 50%
Get our contract prices on overhauling your car. We also specialize on all electrical, ignition and battery work. We can save you money. ALL WORK GUARANTEED.
Ford Owners, Attention
If your car starts hard or your lights are dim, the magneto is weak. We will recharge your magneto while you wait. Satisfaction guaranteed or no pay. We can save you money on your welding and brazing.
HEMPHILL BROS.,
720 Franklin st.; ph. Oakland 8454.

If you see it in The TRIBUNE, tell them so.

AGENTS, SALESMEN—WANTED

REAL SALESMEN
WANTED TO SELL
Ford Cars
Only men accustomed to soliciting for grocery, drugs, stationery, pianos and typewriter companies need apply.
Call between 10 a. m. and 12:30 p. m. tomorrow, or by appointment
WILLIAM L. HUGHSON CO.
24th and Broadway

TRADES TAUGHT—Continued
LEARN automobile and tractor engineering, tire vulcanizing, oxy-acetylene welding, storage battery and ignition work, electric starters and generators in America's largest trade schools system, formerly government schools. Expert instructors, largest equipment; special rates for short time. Send for FREE 100 page catalogue. Dept. 12. Modern Automobile and Tractor Schools, 711 Golden Gate ave., San Francisco
AAA—LEARN barber trade; wages paid; special rate next five. National Barber School, 417 10th st.

Don't Miss This Special Offer
Learn auto and gas tractor engineering, battery, ignition, trouble shooting, vulcanizing and retreading, welding and brazing and driving all makes of autos. We are giving a special low rate for a short time only which will pay you well to take advantage of while it lasts. Enroll in a school where you are taught the practical work on all makes of cars and tractors under expert instructors. Day and evening classes. Write or call for information and catalogue.
HEMPHILL BROS. AUTO AND TRACTOR SCHOOLS
720 Franklin St., Oakland, Cal.
Phone Oak. 8454

CHURCH NOTICES
BETHANY GOSPEL HALL
1940 23rd Avenue, E. Oakland
Mr. W. J. McClure and Mr. B. Bradford
well-known evangelists and teachers, will give a course of addresses of vital importance, at the above hall on Thursday and Friday evenings at 7:45 p. m.
Come and hear the good news. A hearty invitation is extended to all to attend.

PERSONALS
ANY girl in sorrow, perplexity, needing a friend, adviser, is invited to call or write Miss N. Hudspeth, Salvation Army Home, 2505 Harrison st., Oakland; phone Fruitvale 561.
GET ACQUAINTED SOCIETY — For strangers. Phone Oakland 4979.
GIRLS in distress or trouble of any kind will find a friend in the matron of Rest Cottage, 2107 13th ave.; Hopkins st. line, car G. Mer. 2188.
GAS Consumers Association reduces your bill 15% to 30%. 364 12th st.
IF SICK or in trouble will pray for you gratis. Unknown. Box 18015, Tribune.
M.: Write barley moved; letter will follow. B.
NOTICE OF NON-RESPONSIBILITY. I, the undersigned, have bought the furniture in the 6-room house of Ernest Bawman, located at 1090 Alleen street, Oakland, California, and am in no way responsible for any debts or obligations contracted thereon by former owners. All outstanding bills must be presented on or before the 5th day of December, 1920.
(Signed) HENRY MARCHIANDO
Notice is hereby given to the public that I will not be responsible for any debts contracted for by my wife, Adah May Cavanaugh, on and after the 26th day of November, 1920.
W. L. CAVANAUGH.
NOTICE is hereby given to the public that I will not be responsible for any bills contracted for by my wife, Lucy B. Bettencourt on and after the 28th day of Nov., 1920.
J. J. BETTENCOURT.
NOTICE is hereby given to the public that I will not be responsible for any debts contracted for by my wife, Rose Souza, on and after the 1st day of December, 1920.
MANUEL SOUZA
REBATE MEMBERS—176, 218, 318, 436, 795, 1125, 1523, 1653, 1718, 2777, 7654, 9353, 14619, 14648, 14706, 14714, 15264, 15281, 15294, 15296. Call 621 11th st.
THE Women's Emergency Hospital, 1474 7th st., Oakland, will be glad to provide a room and meal for any woman temporarily stranded, free of any charge. American Rescue Workers; phone Oakland 2548; Mrs. Colonel Cummings.
WANTED: PLACE TO PRACTICE TROMBONE nights and Sundays; will pay $10 per month or more. Address W. H. Boyden, 711 Broadway, Room 3.

LOST—FOUND
AIREDALE puppy, strayed from 146 Rockridge blvd., Sunday. Reward.
BOOK, black leather, containing one $10 and [illegible] ave., bet. depot and P. O. Wed. [illegible] Howe st.; Piedmont 2435J; reward.
BEADS—Pearl beads, Sun., Auditorium theater or vicinity, 16th and Filbert sts. Return 980 21st st.; phone Oakland 6561
BAG, beaded, on seat at Owl Drug Store, 12th and Bdwy. Reward. 5426 Ruth ave. Fruit 476W.
BRACELET, green gold, with sapphires, Sunday. Lake 3769; reward.
COLLIE—Young, name on collar R. J. Heckman, 28 Pine st. Taunton, reward for returning to 5920 Brookdale avenue.
COAT, leather, with seal cuff and collar, from machine [illegible] Webster and Franklin, on [illegible]; liberal reward. Phone Alameda 155.
CAPE, raccoon, [illegible] Sun. evening. Liberal reward for return. Oak [illegible]
CURRENCY—$30, $10 and [illegible] lost Dec 1, 1920. [illegible] Glove Shop [illegible]
COIN purse, Oakland ave. [illegible] small change. Box [illegible], Tribune.
FOX Terrier lost near [illegible] and Telegraph [illegible] Phone Pied. [illegible]
HANDBAG—Will party that took the lady's handbag from ladies' rest room of T. & D. [illegible] between 12 and 1 p. m. please return to [illegible]
HATS—Lost from auto on E. 12th st., Sunday morning, paper bag containing 2 hats. Notify 204 Pacific Bldg.; Lakeside 2148.
LIBERTY BONDS—$100 by laborer. R. J. Bauer, 1271 Trinity st., Fresno; liberal reward.
MUSIC CASE—Leather, with luncheon cloth and embroidery, lost in downtown district. Finder return to 820 2nd st. or phone Pied. 7555W. Reward.
PEN—Silver fountain pen lost by school girl on Capp or School sts. or in upper Fruitvale school yard; keepsake; reward. 2911 Nicol ave.
SUIT—Wed. 6 p. m., blue suit on No-D-Lay hanger, bet. town and Park Blvd. Lakeside 2000 or Mer. 2272, after 6:30; reward. N. J. Greeman.

AGENTS, SALESMEN—WANTED
A. A. A. SALESMEN
For Oakland, San Jose, Sacramento, Fresno and Northern Cal. territory; must be clean cut and reliable; previous experience not necessary. Apply Room 212, First Savings Bank Bldg., Oakland, afternoons only.
OPENING for man of calibre accustomed to earning $5000 a year as salesman; only a man desirous of permanent connection considered. Phone for appointment, Lake. 7220.

SALESMAN
Apply Sales Manager, 9 to 11 a. m. 523 THAYER BLDG., OAKLAND.

TWO LIVE, ENERGETIC YOUNG MEN . . . .
That are not afraid of work; must be hustlers; some selling experience necessary. See Mr. Sewell, 2835 Bdway.
WANTED—Agent to handle our goods in your city; will give exclusive territory. If you qualify we pay railroad expenses to and from our nearest office. For particulars write:
FRANK A. HAGER, Mgr., 441-43 Hawthorne Ave., Portland, Ore.

LOST AND FOUND—Continued
PURSE containing 4 rings and bunch of keys, postoffice order; reward. 626 20th st.
TRAVELING BAG—Black; lost Saturday p. m., containing library book, name on card in book, A. Horton. Return to Western Electric Co., 40th and Hollis sts., Emeryville; reward.
WILL the person who took the black traveling bag by mistake on the 65th st. Telegraph car, Saturday morning, phone Berk. 2556W or Lake 3107. Reward.
WATCH—On gold bracelet, 12th to 15th and Bdwy, or on No. 9 car; Dec. 1. Ret. E. Kingsbury, Class. Adv. Dept., Oak. Tribune. Rew.
WATCH and pin; bet. 13th and 27th st.; lady's small open-face gold watch. Return to Schleuter's. Rew.
WATCH—Party who found watch on Piedmont Tennis Court Monday evening, phone Oakland 6441.
WRIST WATCH — In San Leandro, Monday; reward. Phone Fruit. 3005J

FOUND
DOG—Shaggy English sheep dog, with white head, one blue eye. 431 Wildwood ave. Rew.
FOUND—Shepherd dog. Merr. [illegible]
WATCH and chain on 12th st. Owner may have same by identifying and paying for ad. Lake. 4987.

HELP WANTED
MALE
AA—
Community Placement Service
Room 313 City Hall
Phone Lakeside 3600, Local 34.
EMPLOYMENT BUREAU
For Soldiers and Sailors
SERVICE FREE

ALL advg for "Trades Taught" appears under that heading, following "Educational."
APPRENTICE to work all day. Grand Ave. Pharmacy, 703 Grand ave.
BELL BOY WANTED—HOTEL HARRISON, 14TH AND HARRISON.
CHINESE cook, exp. man and helper for first-class tearoom and restaurant. Give address and wages. Manager, Postoffice box 683.
EXPERIENCED PACKER for toys and dolls. Apply Supt.'s office, third floor, Kahn's.
EXPERIENCED deliveryman for light truck for fruit store; references required, Box 4312, Tribune.
FIVE salesmen who can sell shoes for Saturday afternoon work and to work extra for the holidays. Lewis Sample Shoe Co., 1113 Wash. street.
FIRST class awning hanging. Daahl-Thoms, 580 8th st., Oakland.
PLASTERERS, competent, wanted; standard wages. Fruit. 2480W.
RETAIL salesmen can cash in on the Christmas trade, wonderful opportunity; see manager between 10 and 12 only. 1324 Clay st., 4th floor. Box 3823, Tribune.

SALESMAN
of good address to call on families with an article of great merit that cannot be purchased in stores. Saves family $5 a month, with certain sale on demonstration. Right party can make $250 a month. Call Room 2, 479 13th street.

WANTED—Big boy who is through school who is familiar with streets of Oakland, to help in laundry delivery auto; $65 per month to start; good opportunity for right party. Apply New Method Laundry Co.
WANTED—A first class "Browning" [illegible] operator near Bay region. State experience, age, if married, or single, references, if any, and wage expected; address Box 3894, Tribune.
WANTED — Electrician for general up-keep work; steady employment. Box 3305, Tribune.
YOUNG man wanted; some exper. in showcard writing. F. W. Woolworth Co., 1150 Broadway.

HELP WANTED—FEMALE
A SALESLADY having knowledge of nursing, as local representative to sell a home treatment for women; a woman having exper. in managing agents preferred. Box 4317, Tribune.

A HOSIERY SALESWOMAN
Must be quick and intelligent. No others need apply. Steady position; good salary to the right young lady.
MANHEIM & MAZOR
Broadway at 13th

AMBITIOUS educated woman for outside work, requiring tact; no exp. nec.; weekly sal. $25 and com. Give phone. P. O. Box 735, Oakland.
A LADY to assist mother in housework and care of children. 530 Lakepark ave. Lakeside 6357.
A RELIABLE woman bet. 25 and 45 for cooking and general downstairs work; refs. req. Pied. 3546J.
EXP. FANCY candy packers for the holidays. Lehnhardt's, 1309 Bdway.

HELP WANTED—FEMALE—Con. HELP WANTED—FEMALE—Con.

WELL PAID STEADY EMPLOYMENT FOR YOUNG WOMEN

Apply 1519 Franklin, The Pacific Telep. & Teleg. Co.

COUPLE with 2 small children desire efficient help; cooking, general housework; good wages to capable person. Berkeley 4959J.

CHOCOLATE dipper, exp. only, for night work. See Mr. Hayes. Lehnhardt's, 2400 Grove street.

COMPETENT woman; care of baby; sewing, mending, upstairs work; 9-6; sleep home; $40. Lakeside 1284.

CAKE MAKER'S assistant; assist in cake making; colored; refs. Pied. 7423W after 2 p. m.

COOK—Experienced woman; cooking, housework; good wages. 338 Parkview; Oak. 3409; references.

COMPETENT cook wanted for large family; must have references. Oak. 4986.

COOK—Competent girl for general housework; small family; small house. Piedmont 8098.

COOK for institution, $75 per month and found. Apply 1813 University ave., Berkeley.

EXPERIENCED alteration hand on corsets. Mess Glove House, 1321 Washington st.

EXPERIENCED waitress; no sunday work. Berkeley 333.

EXPERIENCED chocolate dipper. The Venus, 1422 Broadway.

GIRL wanted for cooking and general housework for 2 adults; no laundry. Tel. Lake. 1454 any morning between 9 and 12 a. m.

GIRL wanted for general housework and plain cooking. Merritt 606.

GIRL for general housework and cooking; wages $60. Berk. 2576J.

LADY to do light housework, take care of baby; good home, little money. Oakland 8225.

PIANIST for children's dancing classes 3 afternoons a week. Ph. Oak. 3475.

RELIABLE girl or woman, fond of children, to assist a mother; good room; $35. Pied. 7297J.

TWO 8-hour girls for parlor work; also one part time worker. Apply afternoons, Varsity Candy Shop, Telegraph and Bancroft, Berkeley.

WANTED—An expert sample maker on ladies' silk waists. Best wages paid. Purcell Mnfg. Co., 560 17th st., over American theater.

WANTED—Girl for light housework; no laundry; small family; good place for girl wanting home. Call Oak. 82.

WANTED—Cook for 4 adults; no laundry work; dusting lower floor. Don't apply without good local references; wages $50. Call Ala. 3331.

WOMAN wanted to care for 3-room apartment; must be good plain 4325, Tribune.

WANTED—A good cook to prepare lunch and dinner only in a small family. Good wages. Pied. 5739J.

YOUNG lady for bookkeeper and stenographer; state salary and exp. Box 4315, Tribune.

YOUNG women desiring to take up telephone operating. Apply at 1519 Franklin st.

Xmas Gifts— Make and Sell Them through 2-Line Want Ad Only $6 Month

MALE-FEMALE HELP WANTED

EXPERIENCED bookkeeper and stenographer with first class references; must have knowledge of Portuguese, Spanish and English; good salary. $120 per month. Apply in writing. Ramos Bros., Inc., 60 Castro, Hayward.

MAN and wife on ranch; wife cook for 2 men, man for garden and chores and milk 2 cows. Ullcrest, room 708 St. Mark Hotel.

SCHOOL boys and school girls can provide themselves with liberal Christmas money by working evenings and Saturdays among their friends. YOU can make $50 a week from now till Christmas. See Manager from 4 to 6, 1324 Clay st., 4th floor. Box 3822, Tribune.

THREE partly furn. kkpg. rooms for couple without children in exchange for some housework; satisfactory wages besides. Box 13629, Tribune.

EMPLOYMENT AGENCIES

AtSuccess Emp.O.737 1st-class help. Miss Mason, 411 15th st.

Chinese Oriental help; hse. clean. 541 Webster st. O. 6123.

Nelson's Emp. Agcy Lake 1538. 1512 Bdwy.

WE CAN SUPPLY YOU WITH EXPERT STENOGRAPHERS, BOOKKEEPERS, CASHIERS, CLERICAL WORKERS, TELEPHONE AND COMPTOMETER OPERATOR, almost at a moment's notice. Professional section, PUBLIC EMPLOYMENT BUREAU, State of California, 401 10th st., Oakland; phone Oakland 781; service free to employer and employee.

SITUATIONS WANTED—MALE

ACCOUNTANT (expert) will handle small sets of books, monthly statements and income tax returns prepared. Box 4309 Tribune.

ANYTHING—Young man with high school education, wants position to earn board and room. Box 2776, Tribune.

ANYTHING—A man handy with all tools wishes steady work, country preferred; reasonable wage. Fruitvale 2459.

ANYTHING—Steam engineer; first-class papers; all around handy man wants anything. Box 2777, Trib.

ANYTHING—A Japanese schoolboy wishes a schoolboy job. Call between 10 a. m. and 5 p. m. O. 3360.

ANYTHING—Good Japanese worker wants housework, wash windows or any kind of work. Lake. 3763.

ANYTHING—Young man with Ford wishes work; no Sunday work; married; steady. Ph. Berk. 4747W.

COOK — American, economical, 12 years experience; wants steady place on ranch, small camp or resort; wages, $50. Box 4441, Trib.

SITUATIONS WANTED—MALE—Con.

BOOKKEEPER and cashier, with many years' experience in large real estate office in Oakland (now employed in other work) wants position; moderate salary, for January 1. Box 4128, Tribune.

BOILERMAKER FOREMAN — Railroad, oil and sugar refinery and tank experience; also some knowledge of laying out. Open for position. Box 13922, Tribune.

CARPENTERS see "Building Trades"

COOK—Short-order or dinner cook, 10 yrs. experience, steady; from East. 3332 Arkansas.

CHAUFFEUR—Young married man wants position. What have you? Phone Mr. Bell, Lake 6173.

COOK, first class family cook; Chinese. Ah Lee, 306 8th st. Ph. Pekin 206.

CHAUFFEUR, 7 yrs. exper., best ref., wishes position in private family. Box 2776, Tribune.

DAYWORK—Japanese boy, all kinds of house cleaning and washing and ironing, gardening. Phone Oak 3487

DAY WORK—Housework, gardening. Merritt 2738. G. Abe.

ELECTRICAL mechanical work wanted, experienced telephone and elevator operator. Have tools; morning or night work. Box 10,000 Tribune.

HOUSE cleaning, window washing, floor polishing. Oakland 7607.

DAY work—Japanese boy wishes house cleaning by day or hour. Phone Lakeside 4120.

HANDY MAN—Man 33 years old, handy with tools, paint brush, for repairs of all kinds; like work in institution or private place. Box 2585, Tribune.

HOUSECLEANING—LAKE 3013 Clean kitchens, ceilings, walls; city references; by job or hour. Vacuum cleaned rugs and carpets.

HANDY man wants steady position; have tools Box 2835, Tribune.

HOUSEWORK and washing; Japanese wants work by day or hour. Lakeside 5094.

HOUSEWORK—Japanese boy wants to work in apartment. Phone Oak. 2748.

HOUSEWORK—A good experienced Japanese. Call Oakland 6619 before 7 a. m. or after 6 p. m.

HOUSE man; private home preferred. Oakland 9079.

JANITOR—Colored man wants position as janitor or assistant cook. Call Lakeside 2191.

JANITOR—Work in morning, 2 to 4 hrs. Pied. 4879W. 960 45th street

MACHINIST—Man handy with tools wants work in factory or shops. Box 3580, Tribune.

NURSE—Male; attendant; private or institution. Oakland 9072.

PAINTERS, ETC., see "Building Trades.

SCHOOLBOY—Japanese boy desires position as schoolboy; understands housework and cooks. Y. Fuji, 612 Clay st. Oak. 5199.

SALESMAN, 30; eight years' experience, desires position; no objection to commission if right proposition. Box 4308, Tribune.

SCHOOLBOY—Japanese, wishes position as helper in good family. Lakeside 5094.

WATCHMAN, elevator man or night clerk wants position. Box 4450, Tribune.

WATCHMAN; understands boilers, compressor; best refs. Box 4137, Tribune.

RETURNED SOLDIERS

ANYTHING—Young man with good education wishes permanent position offering opportunity for advancement. Box 4419, Tribune.

CHAUFFEUR — Discharged soldier wants position driving truck or as chauffeur in private family; four years' experience in all makes of cars; have some knowledge of delivery. 168 6th st.

CLERK, stores, or payroll man in Oakland or vicinity; honorably discharged marine, 3½ yrs. pay dept. exp. Meyer, 3328 Humboldt ave., Oakland.

CAN anyone give a hotel man, capable of some of lines work in any form immediately? Robert Cheney 916 West st.

COMMERCIAL artist, will take anything; married man; must have work. Paul G. Talis, Oak 9178.

DRIVER — Young married man wishes position driving truck or driving car. 4 years experience. Address 846 12th st. Oak. W. E. Brubear.

JANITOR—Discharged soldier wants janitor work in clothing store; night work. Box 4451 Tribune.

JANITOR or work in garage, by exper. man; steady position desired; by ex-soldier. Box 3579, Tribune.

OFFICE efficiency man. Formerly with Eastern hotels. Consider anything. Must have something. Box 2775 Tribune.

THOSE having jobs for colored experienced men are requested to communicate with H. J. Richardson, 731 Market st. Phone Oakland 7215; hours 12 to 8 p. m.

TRACTOR driver wants work on ranch during plowing season; can also repair same. 22 Idaho st., Richmond 2013.

YOUNG man, married, fully experienced, best references, to take charge of stock room, shipping or delivery dept. and employees; permanent position only, considered. Phone Oak. 7328. Williams.

SITUATIONS WANTED—FEMALE

ANYTHING—Lady desires light work, 9 till 5, dental attedant or store work; capable, energetic; no Sun. B. Lakeside 3968

ANYTHING—Day work, 50c hour; will care for children evenings; reliable. Fruitvale 3958W.

ANYTHING by the day, 50c an hour. Box 4131 Tribune.

ANYTHING—Want work 4 or 5 hours daily. 2779 E. 22d st.

COOK and second girl want positions; good workers, willing to do anything, reasonable. Call Oak. 1644 bet. 7 a. m. and 8:30 p. m.

COOK—A resp. colored woman wishes a position in private family or boarding house. Lakeside 2397. 548 Magnolia st.

COOK and helper, 2 resp. colored women would like positions, one has a 6-year-old girl. Phone Lakeside 2897. 548 Magnolia street.

COMPANION—Refined lady wishes position in pleasant home; willing to assist; sews neatly. Pied. 7297J.

COOK—Finnish woman wishes position as cook and housekeeper; good refs. 6615 Dover st., Berkeley.

COOK—A colored girl wants housework and assist with cooking from 8 to 5. Call Pied. 687J.

COOKING or maid work by colored woman. 1627 11th st.

SITUATIONS WANTED—FEMALE

COOK—Position wanted by first class cook, city or country. Phone Oak. 1661.

CARE of children, day or evening; reliable party. Phone Lakeside 820.

COOKING—Colored woman wants position; can give refs. Pied. 7248J.

COOK with downstairs; excellent help; adults; $75 to $80. Oak. 737.

DAY WORK—Japanese woman wants work by the day washing and ironing. Phone Oakland 4716.

DRESSMAKERS. See "Dressmaking-Millinery."

HOUSEKEEPER—Lady with 2 children wishes steady position nr. school; Amer. family; wages reas; would go on small ranch. Box 2901, Tribune.

HOUSEKEEPER — A resp. colored woman would like a position in motherless home or small family; has a 6-year-old girl. Phone Lakeside 2897. 548 Magnolia street.

HOUSEKEEPER, with boy 8 yrs., wishes position as housekeeper, city or country, nr. school. Box 4445, Tribune.

HOUSEWORK — American woman wants position in private family to assist with housework and children; no cooking. Oak. 1803.

HSWK—A neat colored southern girl desires light housework and sleep on premises; refs. 617 Market.

HOUSEWORK—Colored woman wants work 9 to 1; $10.50 week, carfare; no Sunday work. Phone Elm. 526.

HALF day's work wanted by reliable woman. Lake. 2237.

HOUSEKEEPING position wanted in the neighborhood of Melrose. Call at 920 52th ave.

HOUSEMAID—10 a. m. to 7 p. m., $15 a week and car fare. Oak. 737.

JANITOR or caretaker wants work; handy with tools, refs. Box 4416, Tribune.

KITCHEN helper, experienced, wants position in boarding house or second work in boarding house, or baker's helper. Box 3837, Tribune.

MANAGER of apt. house; reliable woman wishes position; in exchange for apt.; good ref. Box 3578 Tribune.

NURSE, child's; reliable woman would mind children afternoons or evenings, 35 cents an hour and carfare. Phone Lakeside 2621.

NURSE—Christian woman, fond of children, wishes work by hour, day or week. Phone Fruit. 1778J.

NURSE—Experienced child's nurse wishes engagement by the hour, day or wek. Phone Pied. 6077W.

NURSE—Specially trained for children, desires situation over holiday season. Berk. 3537.

NURSE, practical, confinement cases. Berkeley 8867W.

NURSE—Exper young girl would like practical nursing or any kind of case, ref. Merritt 2186.

NURSE; practical; hospital exper; wishes position; will go by hour, day or week. Oak. 3948.

NURSE wishes night duty in inst. Fruitvale 2215J.

NURSE, practical; care of invalid, no lifting. Box 4310 Tribune.

OFFICE WORK—Young lady with exper. and ref. would like private exchange work; can also do other office work. Mrs A. Imbrulia, 1533 Pacific ave., Alameda.

STENOGRAPHER—High school graduate desires stenographic or secretarial position; experience and best references. Phone Merritt 2183.

STENOGRAPHER—Young lady desires permanent position as secretary or stenographer; ref. Lakeside 1863 before noon.

SECOND WORK—Experienced lady wishes position in adult family. Please phone Oak. 7865 from 5-9 p. m., 8-10 a. m.

STENOGRAPHER, typist, 3 yrs. exper., 3 mos. in Oakland, desires position; reasonable salary. Box 4307 Tribune.

TYPIST and Bill Clerk; experienced; with knowledge of bookkeeping; wishes position. Piedmont 3.614W.

WASHING, ironing and cleaning by Swedish woman. Phone Oakland 4221 betwen 6-8 p. m.

WASHING wanted to take home. Call up Berkeley 8964J.

WASHING to take home; all fine laundry; silks a specialty. Elm. 954

WAITRESS desires position; short hours. Phone Pied. 8113J.

WASHING or ironing by day or half day, 45c hour. Merritt 2869.

APARTMENTS

A 3-RM. unfur. apt., hdw. flr., lav., shower, kitch., fur. 375 Perkins st. Piedmont 4213J.

A 2-RM. nicely furn. sunny apt. 1732 Webster.

BEAUTIFUL, sunny, nicely furnished, bachelor apt., living room, sleeping porch, kitchenette and bath, hardwood floors, near K. R., 40th and Broadway, rent $42.50. Piedmont 6362W; 276 40th st.

EXTRA NICE apt. flat; handsome fur., large sunny rms.; one story; large grounds fenced; Ala.; $75; beautiful place for small children. Give phone. Box 4321, Tribune.

Frederick Apartments

Choicest 4-room front unfurn., all comforts and elegance, heat, etc. 41st near Teleg. ave. K. R. Ala. Pied. 3502.

FURN. small apt., newly renovated 1112 Emerald st. nr. 41st and Broadway.

FIRST floor, $40, second floor, $35; third floor, $30; 14th ave. Phone Merritt 3265.

FURNISHED apt., clean, sunny. 1331 Castro, also 1 rm. furn.

FURNISHED 4-rm. apt. Key 23 Monte Vista. Furniture for sale.

MADISON, 1564—Sunny 2-rm. apt. and single room; Lake district.

NEW unfurn. apt., 4 large rms., bath, pedestal lavatories; shower; electric range, stm heat. See this beautiful apt. if you want the best. 415 Euclid ave., Oakland. Oak. 6577.

SUNNY 3-room bungalow-apt., furn.; 3 min. to Key and street car; coal and gas ranges; adults, rent $45. Phone Pied. 4023W.

SUNNY steam-heated, 3-room apt., facing lake, walking distance; vacant Dec. 5, $45. Oakland 988. 1035 Fallon st.

SELECT, well-furn. 2-room apartment; sunny. 2938 East 14th st.

SUNNY 3-rm. apt., h. water, ph.; $50; adults, refs. 188 Moss ave.

THREE large rooms with garage. 551 31st st. Piedmont 1240W.

UNFURN. 2 rooms and dressing rm., wall bed, gas range, linoleum, hardwood floors; ½ blk. east Grove, 1½ blks. Key. 719 54th st. Phone Berk. 3653J.

3-RM. apt., wall bed, bath, $35. 2007 Haste st. Pied. 1622.

$20—3-room, lower, yard. $40—3-room apartment, new. $50—5-room, lake district. GRAY, 257 Bacon building

2-ROOM apt., gas, elec., telephone; near Y. M. C. A. 532 Hobart st.

$20 TO $35—3 and 4 rooms and bath; near S. P., K. R. Phone Oak. 8124.

APARTMENTS WANTED

APT. or flat furn., 3 or 4 rooms, reasonable rent. Box 4322, Trib.

BEG. Dec. 18; furnished 3-rm. apt. or flat; E. Oak. near cars. $25. Box 13628, Tribune.

OHIO couple wants about Dec. 15 furnished apt. or small house in good location; garage; reasonable rent. E. P. Gerhald, P. O. Box 889, Los Angeles, Calif.

OAKLAND — Fully furnished suite with veranda or sleeping porch, wanted from Dec. 3. Box 3569, Trib

WANTED — 1 or 2-room furnished apartment, with private bath; or furnished housekeeping rooms; no children. Box 4185, Tribune.

If you see it in The TRIBUNE tell them so.

BAGGAGE MOVERS

DICK'S EXPRESS Keith and College; Piedmont 2087-899.

NEW ALAMEDA EXPRESS CO. — Reasonable rates. Lake. 6023 or Ala. 3115W.

Prescott's cut-rate moving, store, country haul. O. 7457; Fv. 482.

STAR Transfer; bag, stored 5 days FREE; city, country moving. 2017 San Pablo; L. 3462; P. 5333J.

HOTELS

HOTEL ATHENS Mod. rms. Daily weekly rates. 1560 Bdy. next to P. O. Louis Aber, Mgr.

WALDORF HOTEL 1441 Broadway; hot and cold water.

FURNISHED ROOMS

ADELINE, 1504—Large sunny front room, bath, phone; garage if desired; references. Oakland 6172.

ALICE, 1575—Sunny furn. room; water, elect., phone; nice entrance; near trains and lake.

A NICE room for one or two gentlemen, home privileges. Lake. 3513.

ALICE ST., 1546—Single front room, apt. 10. Call evenings.

ALICE, 1575—Furn. room, private bath; lake district; elect., phone.

CHESTNUT ST., 2624—Large sunny front room in cottage; bath adjoining; heated, electric lights, use of phone; $15 month. Lake. 5460; gentleman only.

CENTRAL AVE., 1490—5 rms., suitable for family of adults or 2 couples willing to use same kitchen and dining room; near S. F. trains and cars. Alameda 1077J.

E. 18TH ST., 1232 — Two pleasant rooms; pri residence on H and G car lines. Phone; rent very reas.

E. 12TH ST., 436—Nice sunny rm., private family; nr. S. P. trains. Merritt 2625.

E. 15TH ST., 1705—Sleeping room for lady; bath, private family, close to cars.

HARRISON ST., 1923—Large furnished room and kitchenette. Oak. 7425

JEFFERSON 1227—Furn. rms., also office rm.; good location.

JACKSON ST., 1514—Large room, 3d floor; reasonable

LAKESHORE BLVD., 242—Two mod., nicely furn. rooms on Lake for gentlemen; walking dist.; 2 blks. from auditorium.

MARKET ST., 1532—Large furnished room for 2 men, $5 wk

PRIVATE residence; walking distance to business district, gentlemen Merritt 711.

PARK VIEW Terrace, 330—Nr. Grand ave., sunny furn. rm. in private family Oakland 7107.

SUMMIT ST., 2970—Room for gentleman, sunny, well furnished, shower bath, phone, etc.; private family; best location; ref. Oakland. 6561.

SUNNY room, grate and running water; private family. Oak. 6238.

SAN PABLO, 1834—Beautiful furnish. front room; close in.

TELEGRAPH AVE., 3038—Two single and one double; electricity, bath, telephone privileges. Phone Oakland 2782.

TELEGRAPH AVE., 2124—Close in, free bath, single room, $3.50 week.

UNION ST., 1512, Alameda—Nicely furnished rooms, ½ blk. to trains and cars; private home.

WEBSTER, 2019 — Attractive room, private home; close in.

2 LARGE sunny hskpg. rms., gas and electricity incl., $3.50. Ala. 2765J

5TH AVE., 1427—Small room for business woman; heat, hot water. Merritt 2498.

4TH AVE., 1438—Large sunny front room for lady employed. Mer. 2969.

8TH ST., 644, cor. Grove—Large, sunny front room, 2 beds.

12TH ST., E., 402—To business men, private family, nr boarding house; nicely furnished and well kept.

24TH ST., 737—Large furn. front rm. for 2, light; also 2 hskp. rooms

21ST ST., 315—Beautiful furn rm suitable for 2 gentlemen or lady. Oak. 2023, mornings or evenings.

23RD ST., 561—One room, private family, close in; ten minutes from City Hall.

25TH ST., 518—Large room for 1 or 2, private home. Lake. 3976.

26TH ST., 426—1 large room, with running water; near Telegraph ave.

27TH ST., 608—Sunny rooms, walk. dist., priv. conv., ph., near all cars

27TH ST., 706—Large sunny furn. rm. with kitchen privilege; near cars; lady only. Small family.

44TH AVE., 1052—1 bedroom, furnished sunny.

42ND ST., 598—Large furnished room, suitable for 1 or 2, near Key Route. Phone Piedmont 1636J.

45TH AVE., 1606—Neat front room, private home, near cars, S. P., in Melrose.

FURNISHED ROOMS WANTED

GENTLEMAN wants nice sunny rm., bath, in small quiet private home, near S. F. trains, Berkeley or Oakland, state price; ref. exchanged. Box 130, Tribune, S. F.

ROOM wanted in private family by single gentleman; Lake Merritt vicinity preferred. Write L. R. Dickey, Standard Oil Bldg., San Francisco.

WANTED—By business girl, steam-heated sleeping room, close in, east of Broadway. Price not over $18 per month. Box 2512, Tribune.

ROOMS TO LET—UNFURNISHED

53D ST., 821—Front, sunny room near K. R. and Grove street cars; $12.50; garage $1.

HOUSEKEEPING

ADELINE, 2602—Two large sunny rooms for light housekeeping; lights, gas and water; on car line. Oakland

A—SUNNY 2 attic rms. and kitchen; elec. gas; Lake dist. Merr. 2148.

BRUSH ST., 1325, cor 14th—Two furn. hskpg. rms. for two adults.

CASTRO ST., 1725—Newly papered front room with kitchenette; adults.

E. 11TH ST., 528—Large sunny room, kitchenette; nr. K. R., S. P. Phone, gas, elec.

E. OAK.—3 pleasant sunny housekeeping rooms, clean, mod.; $27.50. Fruitvale 914.

E. 21ST ST., 1605—2 sunny, well furn. rooms; light housekeeping; H car

EMERY ST., 16—Large sunny front hskpg. room, suitable for 2. Car

E. 14TH st., 2261, nr. 23d ave.—3 unfurn. housekeeping rooms.

E. 12TH ST., 547—2 rooms for light housekeeping

GROVE, 2237—2-rm. hkpg. rms., gas, elec.; nr. city trains; adults.

HAWTHORNE AVE., 582—3 and 4 housekeeping rooms; private bath

HARRISON ST., 1923—Sleeping room and kitchenette, gas, $4.50 per wk.

HOBART ST., 532—Near Y. M. C. A.

JEFFERSON ST., 928—TWO ROOMS

JEFFERSON ST., 1425—One room.

LINDEN ST., 1221—2 sunny connecting rms.; 2 adults; sl. pch.; nr. K. R. Lake. 1566.

LINCOLN AV., 1630, Alameda—Suite and room; elec. gas, bath, phone.

MYRTLE, 1531—2-rm. suite, wall bed, cabinet kitchen, priv. bath. Oak. 9353.

MADISON, 1565—Large, sunny, large rm., kitch., gas, elec., phone incl.

POPLAR ST., 1215—Two desirable housekeeping rooms, worth looking at.

PACIFIC, 1010—3 unfurn. rooms and bath; near car and city trains. Phone Alameda 2891J.

SAN PABLO, 1834 — Beautiful fur. front rm., with kitnet; also rm. suitable for one; close in.

HOUSEKEEPING ROOMS—Continued

SAN PABLO, 1842—Front room with kitchnet, elec., gas; close in; reas.

TELEGRAPH, 2637—2 sunny housekeeping rooms, close-in. Lake. 6381.

UNFURN. housekeeping rms.; rent reas; nr. school on E. 14th st. car-line. Ph. Elm. 991.

WALSWORTH AVE., 419 — Choice sunny, front rm., use of bath, kitchenette, phone; for 1 lady. Oak. 1166

WEBSTER ST., 2941—Furn. housekeeping rooms or sleping rooms.

WEBSTER, 1906—Large room, h. and c. water, elec., gas, phone.

3D AVE., 1251, nr. East 14th st.—Nicely furn. 2 and 3-room suites; Lake dist. Merritt 2352.

3RD AVE., 1135—Large room and kitchenette; also attic rooms; garage optional.

6TH AVE., 1545—Sun. front rm., kitchenette, g. st. c. lady only.

7TH AVE., 849—2 rms.; no sick or children; near cars and trains.

7TH AVE., 714—4 sunny rooms near Hanlon shipyard; adults; $18 mo.

8TH AVE., 1304—Nice sunny single housekeeping room.

10TH ST., 79—2 sunny housekeeping rooms; hot water and steam heat; basement; rent $15.

14TH ST., 119—Pleasant 3-room suite. Sun. or after 5 p. m.

16TH ST., 329—2 clean housekeeping rooms, $7 and $8 week.

19TH ST., 521—Fine sunny room, nicely furnished.

19TH ST., 733— TWO ROOMS.

20TH ST., 485—Furnished housekeeping rooms.

24TH AVE., 1533—1, 2, 3 mod., sun., conv., hskpg.; reas. Mrs. Bjork.

30TH ST., 570—2 nice housekeeping rooms, adults

33D ST., 627, nr. Grove—Large room, kitchenette; adults only.

40TH AVE., 2155—Two sunny rooms with bath; near school.

45D ST., 759—3 sunny con. rms.; priv. entr.; phone, bath and yard; near cars and K. R.; adults only

96TH AVE., 1406—Single, sunny hkpg. rm. for 1 adult, $7.50; also 2 hskp. rms. $20.

3 LIGHT housekeeping rms., furn.; nr. school; rent reduced; on E. 14th st. car line. Ph. Elm. 991.

2 HSKPG. rooms in rear, bedrm. and kitchen. Oakland 6736.

BOARDING

ASHBY AVE., 1417, Berkeley—Room and board and home comforts, near S. P., K. R. & Ashby car line; also garage.

A1 BOARD and large sunny front room for gentleman. Berk. 7342W.

CLEVELAND AVE., 886—Ideal home for people emp.; delicious cooking; reas.; 10 min. business center; E car. Merritt 1444.

COMFORTABLE home with care for elderly lady; mod. home; fine location. Piedmont 5150W.

E 14TH ST., 450—Lge. rm. for 2 or 3 men or couple employed, with board; day board; cars and K. R.

FURN. room in Lakeshore home with board, suitable for two. Oak. 4773.

HADDON ROAD, 473 — High-class modern home, large rm.; refs. Merritt 2834.

LINCOLN AVE., 2009, Ala.—Sunny front room for 1 or 2 men; excellent board; near S. P. station and car line. Ph. Ala. 2049W

MORTON ST., 1023—Double room with board for 2 men in good home; convenient to cars, Bethlehem shipyard. Alameda 3253W.

MADISON ST., 1309—Home cooking; furnace heat; h. and c. water.

PACIFIC AVE., 1620, Ala.—Room, 2 meals, gar.; home priv. in mod. private home. Alameda 3050J.

13TH ST., 654—Rooms with hot running water; sleep. porch; 4 blocks from business center

ROOMS AND BOARD WANTED

MIDDLE-AGED man wants good home in middle-class German family, preferred; close to restaurant, or light housekeeping, reasonable price. Box 4131 Tribune.

MAN wants board and room with refined Jewish family. 3561 Tribune.

KINDERGARTENS

OAK. HOME Kindergarten and day nursery, 2½ yrs. and over. Trained Supervision; auto service. 4125 Dover st. Pied. 7619W.

CHILDREN BOARDED

BOY to board, 7 to 12; mother's care; discipline and schooling carefully observed. 1920 47th ave. Fruitvale 2196W.

CHILDREN boarded, week or month; certified milk. Joaquin Miller Heights; mother's care. Fruitvale 539J.

CHILDREN boarded by day, week or month; mother's care. 1640 17th

EXCELLENT home care for infant. 2204 Santa Clara ave., Alameda. Phone Ala. 2779J.

HICKORY HALL makes healthy babies; commodious; sunshine; cows; all trained nurses; special attention delicate babies. 747 Fifth ave.

HAVE GOOD home for 1 or 2 small girls; C. S. family. 829 E. 18th st.

ROOM and board for child; rm for parent, in priv. home. 2761 Teleg.

HALLS FOR RENT

AAHMES HALL, 1250 Harrison st., day or night; seating capacity up to 500. For further information see recorder, Aahmes Temple, 13th and Harrison.

FLATS

FLATS TO LET—UNFURNISHED

BERKELEY—5-room, lower flat, desirable location, $15. 2429 Ellsworth st.

FALLON, 625—4 rooms, lower floor inquire 597 7th st.

5-RM. lower flat, close in; vacant Dec. 1, rent $25. 283 9th st.

5-RM. upper flat; call Ala. 2661J.

FLATS TO LET—FURNISHED

ELEGANTLY fur. upper 4 rms., completely fur., $75; walking dist., overlooking lake; adults only; ref. 146 Lake st. Lake. 2601.

FURNISHED FLAT FOR RENT

REALTY EXCHANGE 273 12th street

FURN. sunny lower flat. 5702 Ayala ave.; phone Piedmont 7265W.

GROVE, ST. 509—3-room flat, electricity and gas, $30.

TWO-ROOM flat, partly furn., in private house, bath; phone 5319J. 951 56th st

3-ROOM furnished lower flat. 1506 Broadway, Alameda.

FLATS, FURNISHED—WANTED

5-ROOM modern flat or bungalow, vicinity Cleveland school; rent reas. to permanent and responsible people; garage. Phone Merrit 2745.

3 OR 4-room furn. flat or cottage. Box 4446 Tribune.

HOUSES UNFURNISHED

A BEAUTIFUL NEW HOME

In lake district; oak floors; tile bath; breakfast room; furnace; instantaneous water heater; garage; basement; in perfect condition; will lease for 1 year or more, unfurnished; tenants must be responsible people; rental $125 per month. See M. C. Bliman, representing Mutual Realty Co., 1437 Broadway, Oakland. Lakeside 4800.

10-ROOM house, 3 housekeeping suites; large lot, garden, fruit, chicken yard, fine well water; close in, nr. S. P. and O. T. R. R. Mer. 2859.

5 ROOMS, slp. pch., basement, $45. U. C. Brown, $425 Shattuck; Pd. 1622.

HOUSES TO LET—UNFURNISHED

If you can't find the bungalow, apartment, flat or house you want, visit our Free Rent Bureau. If it's for rent, we have it.

BREUNER'S "Everything for the House" CLAY, AT 13TH.

5 ROOMS and barn, 7th and Poplar st. Inquire at 699 12th st.

14TH AVE.—5 rooms, modern, garage, $15. Phone Oak. 8651

5-RM. cottage, servants' rooms in basement; garage. 369 Lester ave

HOUSES, UNFURNISHED—WTD.

RELIABLE business man wants to lease modern bungalow, with garage, Piedmont or lake district, tributary to Tech. high. Box 2597, Tribune.

5 ROOMS unfurnished, with garage or barn. Oak. 3171

HOUSES TO LET—FURNISHED

FOR LEASE—Modern 7-room house, Lake dist.; furnace and garage; finely furnished; rent $125. Sun-berger & Dunham, 1706 Broadway.

MODERN 5-room bungalow 1 block S. P. trains, nicely furn., new player piano; rent $75. 1507 Marin ave., Berkeley; ph. Berk. 2553J

5-ROOM house, furnished. Phone Piedmont 7372R.

4-ROOM furnished cottage; piano. 2021 36th ave.

25TH AVE., 212—5 rooms, elec., gas, $30. Apply 502 Grove street.

HOUSES, FURNISHED—WANTED

A MODERN 4 or 5-room bungalow, furnished, for two adults; best of reference. Call phone number, Fruitvale 2621W.

FURNISHED bungalow or cottage, about 5 rooms; rent not more than $50, by Dec. 15. Will give best care. Adults. Piedmont 6832W.

WANTED to lease for six months or one year, modern furnished house in desirable neighborhood; want 3 bedrooms and 2 servants' rooms; adults; best of references; good rent. Maden, Entrekin & Co., 1310 Broadway

WANTED—1 or 2-room furn. house before Dec. 15; adults. Oak. 8535.

4-RM. bungalow, wall bed; piano. In East Oakland. Eng. 2129 Webb st., Alameda.

OFFICES—STORES AND STUDIOS

OFFICES for rent, Martyn Bldg., 1007 Broadway, corner 10th st.

FACTORIES, WAREHOUSES TO LET

WELL-lighted loft, 40x50. $30 mo. Apply 2568 Shattuck, Berkeley.

MOVING—STORAGE

STORAGE for machinery; large stable or shed. I-Knead Bakeries Co., 1618 San Pablo.

HOUSES FOR SALE

A $12,000 Value Only $10,000

The location is superb. On a high bluff overlooking Grand avenue. This amazing view cannot be obstructed.

A home of the better type and of best construction; white cement; very fine architecture and finish; no expense spared in this. Heating plant; water heater, large lot; large garage; trees, finished cement basement with shower.

Living room across entire front, with broad windows, open fireplace; many extraordinary built-in features; beautiful sunny breakfast room, three bedrooms; glassed-in sleeping porch; maids room, bedroom and bath; two-story reception hall throughout; old ivory finish; nearly new. Easy terms. See it first in our exhibit. CH-1574.

Fred E. Reed Co., Inc. 8th Floor Syndicate Bldg. Lake. 706

A Bargain Owner Leaving Only $6000

A home of real charm awaits you here; 6 airy rooms, with large attic, and full sized basement; furnace; instantaneous water heater, large open fireplace, garage, fruit trees, chicken yard; extremely sunny and comfortable; near Key Route. Our appraiser says it's worth the money. Phone now. Lakeside 760. RH-1581

Fred E. Reed Co., Inc. 8th Floor Syndicate Bldg.

A Wonderful Bungalow

One of the best built bungalows in Oakland; everything modern and up-to-date; living room and dining-room finished in selected hardwood; extra large buffet running the full length of dining room, 2 bedrooms and enclosed sleeping porch (same as bedroom). Breakfast room, garage, lot has a frontage of 50 feet; close to 2 car lines and San Francisco transportation. Owner leaving for the East. Worth $7500; our price $6500. This place carries a mortgage of $2500. Figure it out for yourself. R. F. R. Strange representing

MUTUAL REALTY CO. 1437 Broadway, Oakland; Lake. 4800. (6022F)

A NEW 4-ROOM RUSTIC BUNGALOW On ½-ACRE In Melrose.

One block to Key Route and street cars; close to schools and stores

$1800

Easy terms.

See Frank W. Epperson, 10th Floor Syndicate Bldg. Phone Lakeside 1600.

A REAL HOME

Six rooms, large basement, garage, lawn, parlor finished in oak, sitting room and dining room finished in burlap relwood, 2 real open fireplaces with tile mantlepieces, 2 bedrooms, sleeping porch, fine kitchen and extra good pantry, extra toilet on back porch, laundry trays, a home that is built for solid comfort. Graded with sidewalk; located 3 blocks from Grand ave. car line, 3 blocks from Broadway; price $5000. Warrington, exclusive agent, 507 Syndicate Bldg. Lake 366 or 2671.

45 MIN. FROM BROADWAY

$600 BUNGALOW SNAP

Cement bungalow, 5 rooms and sleeping porch, with wall bed, hardwood floors, garage; lot 40x100; fine view; Key Route cars, school; price only $3150. See Hanlon, with Norris & Gearhard, 1208 Broadway, Oakland.

A FINE 7-room home; garage, fruit trees; lot 50x187; Fruitvale. 2495; $448 Brookdale ave.

ATTRACTIVE BUNGALOWS 5 rooms, $300 first payment. See Owner, 4717 Sutter street. Phone Elmhurst 462.

A SWELL new cottage 5 rooms hdwd. floors, breakfast nook, shower, driveway, 2836 Brookdale av., near Fruitvale av.; open for inspection daily.

HOUSES FOR SALE—Continued

A REAL BUY

5 rooms; big sun porch; lot 50x135; mod. conveniences; basement, chicken coop, windmill; good location near S. P. trains and Grove car. $3600; $550 down, $30 per month.

A furn 3-room cottage; $3000 down, $25 per month.

6-rm. furnished cottage; 2 lots, 40x140; modern; garage, built-in features; $3150, terms, in the warm belt.

Also many other bargains and exchanges.

COOPER'S 366 14th street. Entrance through auto stage depot. Oakland 8172.

A REAL BARGAIN

Beautiful 6-room cement bungalow, interior finished in ivory; 3 attractive bedrooms, cabinet kitchen, tile [illegible] nook, oak floors; glass enclosed laundry; combination water heater; new lawn; lot 40x110; plenty sun; worth over $6500. For quick sale will take $5350; small cash payment; balance $45 per mo. Home in perfect condition; located in [illegible]

A SPLENDID BUNGALOW

Low price, nearly new 5-room cement exterior, near Technical high school, nice elevation, hardwood floors, gum finish; east of Broadway, near street cars and Key Route trains. Price $5250, terms. See me at once. M. C. Bliman, representing

MUTUAL REALTY CO. 1437 Broadway, Oakland. Lake. 4800. (6024F)

A BARGAIN

FOR QUICK SALE

Modern 6 rm. house, slp. pch., hdwd. floors, garage, fruit and berries; 3 min. to K. R. and College cars; ideal home. After 1st payment, $40 mo. 6% int.

East Bay Homes and Homesites

HOUSES FOR SALE—Continued

FURNISHED BUNGALOW

Shingled, 4-room bungalow with cement foundation; furnished and 15 days' possession.

Little Bungalow Realty Co.
308 Syndicate Bldg. Oakland 3657.

FOR bargains in small homes, also large up to $10,000, see Davis Real Estate, 6108 E. 14th st., Oakland.

GRAND HOME ON LOT 88x487

On Fruitvale ave., in the very best part of this beautiful district, over 60 large fruit trees, flowers and garden; elegant 2-story, 6-rm. home; ... double garage; fenced and cross fenced; chicken houses and pens. Very best soil. We offer in this property the grandest opportunity to obtain a regular home where the land is worth more than we ask for the whole. See this at once. Price $9500; easy terms.
FRED T. WOOD CO.
305 Syndicate building. Lakeside 243

HOMELIKE 8 rm. house; 1 blk. to K. R., S. P. and Hollister cars. 1004 21st st.

I am offering a 4-room cottage gas and electricity, high basement, room for garage; garden, street and sidewalk complete, one block from car and school; two blocks to S. P. local; property clear; make cash offer. Merritt 2872.

Lakewood Park Bungalow

Splendid cement modern bungalow in choicest location of exclusive Lake District; close to cars, walking distance to Key; fine level sunny lot; extra good garage and driveway; 6 rms., best oak flrs. throout; big closets; interior finish "slashed pine" and southern gum. This is real value at $7500. Requires $2,000 cash balance like rent. Piedmont taxes which are less than half the Oakland rate. Appointment only; sell or call
Frank J. Maiden with
FRED T. WOOD CO.
305 Syndicate Building Lakeside 243

LAKEMONT HOME

$7000—Very convenient terms, fine 2-story modern "rustic" home, big sunny corner, 3 fine bedrms., good garage, cozy breakfast rm.; house in very fine condition and a real home; immediate occupancy if desired. See or call
Frank J. Maiden with
FRED T. WOOD CO.
305 Syndicate Bldg. Lakeside 243.

LAKE DISTRICT HOME

7 large rooms, den, living and dining room, 3 bedrooms, 1 with fireplace, large kitchen, hardwood floors and garage. Lot 50x100; close to car, school and stores. A BARGAIN. Price $5500. Terms $3000 down, bal. like rent. B 179

H.W.McIntier-Ervin Co.
1528 Franklin street Oakland 2412

LEAVING OAKLAND

$5500 buys solidly constructed modernly equipped 6-room slp. pch., cement house, first-class furniture, stoves, kitchen utensils, china, complete in every detail; coal, wood, preserves, chickens, etc. It's sunny, cozy, homelike rooms, excellent view and location, sanitary basement, etc., are well nigh unexcelled. See it and be convinced. Owner on premises, 1701 Hopkins st., cor. Haley ave.

LAKE SECTION

2-story cement ... woodwork, hardwood floors throughout, furnace, 3 bedrooms, breakfast room, garage; $8750; $3000 cash, balance monthly.

ALBERT E. NORMAN
1760 Broadway; Oakland 998.

LOOK HERE!

A completely and elegantly furnished 4-room and screen porch new bungalow; 2 blks. to S. P. and cars. Price only $4350; about $750 cash, bal. monthly.

CHAS. F. BROWN
1707 Broadway

LAKE district, only $8000; 2-story 8-room cement house, three bedrooms, slp. porch, furnace; garage; marine view. Evenings, Oak. 9563.

LAKE dist., 9 r. house; furnace; garage; bargain; $8000. 366 Jayne ave. Lakeside 4556.

Melrose Heights Section
6-Rm. Bungalow—$4500

$1600 Cash, Bal. $30 P. M.
Hardwood floors in large liv. rm., dining rm. and reception hall. This place is two years old and in perfect condition; close to schools, street car and S. P.; a snap we think. Phone Oakland 7424.
CURT A. ARENTS CO.
306 Syndicate Bldg. Open Sundays.

MODERN 6-rm. bungalow, lot 50x110; garage; ½ blk. from S. P. car line; nr. Thousand Oaks. Owner. 902 Santa Fe ave. Berk. 3278-W.

MODERN cement bung., 5 rms. and bkfst. rm.; garage; furnace. 4th Av. Dist., off Park Blvd. Terms. Ph. Merritt 2726.

MODERN cement bungalow, flooded with sunlight; can be seen at 3356 Wentworth ave., Fairfax station; owner.

MODERN 5-r. bungalow; large yard; neat out-buildings; fine location; close to 3 schools, 2 car lines; on paved street. Price $2600; $1600 cash, bal. like rent. Fruit. 1482W.

MODERN 5-rm., beautifully furn. ... bedrm. set; garage; H car. 2307 25th ave.

MODERN home, $4650; good location; North Oakland. Box 13621, Trib.

NORTH OAKLAND
$500 DOWN

6 room shingle bungalow; cor. lot 60x125; room for garage; fine condition; balance $2500, $40 per month; 1 min. walk to Key trains. This is an exceptional buy and is $1000 below market value.
Lewis & Mitchell, Inc., Owners.
438 15th St., Phone Lakeside 850.
Ask for Mr. Gould.

NEAR PARK BOULEVARD

Beautiful 6-rm. bungalow, close to Park boulevard, in the very best part of 4th ave. district; has 3 bedrms.; oak flrs. throughout; basement, garage; big, roomy lot; a wonderful buy; immediate occupancy, price $6000; $1100 cash, balance easy monthly payments. Ask for Mr. Stock with
FRED T. WOOD CO.
305 Syndicate building Lakeside 243

NEAR KEY ROUTE

Close to 37th and Telegraph; 5-rm. rustic cottage with reception hall, living room, dining room, kitchen, 2 bedrooms, sleeping porch; garage; $1700, terms; $1000 cash.

ALBERT E. NORMAN
1706 Broadway . Oakland 998

NEW BUNGALOW, $3300—TERMS
4 rooms, hardwood floors. East Oakland. 1 blk. to E. 14th st. cars. McHenry & Ellis, 1425 Franklin st.

NEW cement house, 7 rooms, with 2 rooms and bath in garage; large view lot. Inquire 5650 Ocean View drive.

NEW cement house, Lake district; 8 rooms, hdw. floors throout, strictly modern. $10,500. Pied. 3445W.

NORTH Oakland home for $3750 on terms. Box 13622, Tribune.

ON account of my wife's death I will sell my modern 6-room bungalow and garage cheap for cash. 918 Arlington st.; immediate possession.

SEE also "Building Trades."

HOUSES FOR SALE—Continued

OWNER MUST SELL

Here is a chance to get a "real" 2-story cement home on a fine big level lot in Excelsior Heights; consists of 7 large rms., rec. hall, living and dining rms. finished in southern gum, fine kitchen and breakfast rm., 3 big bedrms. finished in French gray and enamel; furnace and Ruud water heater, also garage, this will probably sell on sight; price $8500, at least ½ cash to handle. For appointment see or phone
E. E. Embury with
FRED T. WOOD CO.
Branch office corner Excelsior and Lakeshore ave. Lakeside 1196.

PRETTY BUNGALOW BARGAIN

Up-to-the-minute in design and construction; 5 beautiful rooms, slp. porch and garage; oak floors in several rooms, very good neighborhood, near Key Route and local car line. Should sell at $5500. Price cut to $4750 for quick sale. M. E. Schrader representing

MUTUAL REALTY CO.
1437 Broadway, Oakland; Lake. 4800. (6034F)

PIEDMONT

corner; 80x100; 4 bedrooms, sleeping porch; everything else to make a fine home; $12,000; $3000 cash

ALBERT E. NORMAN
1766 BROADWAY OAKLAND 998

PIEDMONT — $11,500, new 7-room house; beautiful view; sunny. Phone owner, Piedmont 5401W. Principals only.

RUSTIC classy bung., $1000 down; 5 r. and slp. porch., oak floors $1200 down, 6 others, also flats, N. Oakland and Claremont. Young's, 5502 Teleg. ave. Pied. 3254

RESIDENCE of 9 rooms, $750 cash; price $4250 or rent for $50 per mo. Owner, 1738 3rd ave.

SHINGLE BUNGALOW
IN UPPER PIEDMONT

Living room, dining room in gum; 2 bedrooms; bath, with shower, enclosed sleeping porch; breakfast room; oak floors throughout; cabinet kitchen; maple floor; tile sink; large room in basement; furnace and instantaneous heater, only 1 block from street car and 5 blocks from school; 40x240; price only $6550; eastern frontage. Phone or call Harry L. Davis, representing

MUTUAL REALTY CO.
1437 Broadway, Oakland
Lakeside 4800 No. 2018-B

SUBSTANTIAL HONEST HOMES

5 beautiful rooms right in Broadway, close to Rockridge shopping district; 6 rooms each, sleeping porch, reception hall, polished oak floors throughout, 2 closets in each bedroom; cleaned and soiled linen closets, all handsomely papered, shingle roof, large basement, garage, fenced, close to cars and Polytechnic high school; terms. Apply on premises, 5509 Broadway. Owner and builder, George H. Hollidge.

SNAP

4-rm. mod. cottage, strictly up to date, cement basement; lot 50x100; price $3550, terms; location 4435 Market st. Lakeside 167.

SANTA CLARA AVENUE

6-room Queen Anne Style Home; large lot and garden, a pretty home for $4800. Ash Watterson, 507 Syndicate Bldg. Lake 466.

SNAP

6-rm. mod. home, furnace heat, 8-ft. cement basement throughout the entire bldg; front and back lawn; lot 40x150. Ala. 1752J.

TWO SMALL BUNGALOWS
$3500; $350 down; $35 mo.
Four rooms; small, neat, very modern; fireplace, hardwood floors, extra wall bed, many built-in features; electricity, gas, water, sewer; paved street; nice lot; very close and handy to city (S. P.) trains, grade school two blocks. These little homes will just suit you. Prices good this week only. For sale by any agent, or call Lakeside 2425.

WALKING DISTANCE—5-rm. high basement bungalow; all clean and modern; garage. Call at 726 Brockhurst st.

WILL SELL 5-rm. home in North Oakland. Box 13623, Tribune.

YOU TAKE POSSESSION AT ONCE. Completely furn., mod. 5-rm., bath, sleeping porch; lot 50x270, facing 2 streets; apples, apricots, cherries, pears, quince, berries, large chicken house, 2 doz. laying hens; $3500; $1500 cash, bal. $25 per mo. A REAL BARGAIN. Phone owner, Elmhurst 59.

6-RM. BUNGALOW

Here is where you get your money's worth in a rustic bungalow on a nice level elevated lot, 45x140; 2 large bedrms. with enclosed s. p., oak floors throughout, built-in shower, piped for furnace; double garage with solid cement driveway; exterior front of house is finished in ornamental stone and very attractive; located near the Home Club, price $8500, terms. For appointment see or phone.
E. E. Embury with
FRED T. WOOD CO.
Branch office corner Excelsior and Lakeshore ave. Lakeside 1196.

1563 E. 31ST ST.

Modern 5-rm. bungalow, basement; lot 40x200; only 15 min. center of town. ... Oak. 2163, Mer. 2576.

$475—DOWN

Bal. same as rent; beautiful new mod. bungalow, hdw. floors and all up-to-the-minute improvements; all sunny rooms and a nice neighborhood; near car and schools; plenty of room for garage, driveway and garden; price only $4750. THE MINNEY CO. 607 Syndicate bldg.

$2800

takes this modern 5-room bungalow; built-in features; large lot, garage; close to cars and school.

CITY RANCH

Raise chickens, beat H. C. L.; $300 down, $30 per month; near S. P. and school; 5-room modern house, lot 50x206, good barn and well. Price $3500. 6521 E. 14th st.; phone Elm. 847.

$2250—Store and 4 living rooms. Large corner lot.
AN ACRE AND INDEPENDENCE.
A. F. CORNWALL.
3606 35th ave., cor. Hopkins st.

7-ROOM house and furniture; good income; central; $2000 down. Phone Lakeside 4987.

2-STORY, cement 7-rm. house; fur., gar., breakfast rm.; wonderful view; near Lakeshore cars and Key. $7600. Terms. Box 4149, Tribune.

$1850

$200 down, 5-room cottage, high basement; lot 25x100; this is what I would term a real bargain; near school and cars. J-2153

BUNGALOWS IN ALL PARTS OF THE CITY ON TERMS TO SUIT; UP TO $15,000.

REALTY EXCHANGE

373 12th St.
Branch 3520 E. 14th St.

$2000 BUYS A HOME

Large lot; beautiful location; 7 rooms, 2 sleeping porches; smaller house in rear; $5500, quick sale. Owner, Box 3584, Tribune.

$7500—NEW 8-room house and garage nr. lake; terms. Mer. 2234.

6-RM. mod. bungalow, Fairfax avenue. Piedmont 2694.

HOUSES FOR SALE—Continued

5-ROOM bungalow, all mod., good location, $27.50, $500 down. 5014 E. 14th st.

5-ROOM cottage, $3700; $700 cash; 6-room house, 200 Castro, $5000. A. W. Cook, Rm. 16, 1128 Bdway.

3-ROOM FLATS

$2500—3 rooms and bath each; close-in in East Oakland, near S. P. and Key Route, sunny; and rented for $35 per month; will consider exchange. J. B. Mills, 502 Oak. Bank of Savgs. Bldg. Oak. 2663.

$500 DOWN

New bungalow, 5 rooms and sleeping porch, desirable location Fruitvale, near cars, schools, stores; large ... lot; all built-in features, ... floors throughout; will build garage if desired. Owner on premises 1 to 5 daily. Cor. School and Maple; Hopkins street car to Maple, walk south.

45 MIN. FROM BROADWAY

5 Rms. Slp. Pch.

Well built, good plan, big lot; very fine location, near S. P. local, st. cars, school, stores; reduced to $1200, a real snap on easy terms.
L. B. MAGOON, S. P. Seminary Station

$500 CASH—BAL. RENT

5-room cottage; high basement; just renovated; immediate possession; full price $3000. See Hanlon, with Korts & Gearhard, 1005 Broadway, Oakland 9243

$100 CASH

$20 mo., 4-r. cottage, $2150. Apply Owner 1505 27th ave.

$4750—5 rm. shingled bungalow, reception hall; lot 40x100. 585 37th st., Oakland. Owner.

7-ROOM ... 13954, Tribune.

6-ROOM 2-story modern home; lot 50x110; 8th ave. and E. 18th st., on car line, $4000. Phone Mr. Gilpin, Pied. 361.

$7400
7 ROOMS.

Beautiful cement home with 4 bedrooms and enclosed sleeping porch; hardwood floors charming large living room, fine interior finish, garage; sunny exposure; close to Key Route, schools and cars. Mr. Belden, representing

MUTUAL REALTY CO.
1437 Broadway, Oakland. Lake 4800. No. 7035-G.

4-RM. modern bungalow and garage; terms or cash. Owner on premises Sundays. 3011 25th avenue.

$3875—5-RM. mod. cottage; A1 shape; 4 base. rms. rented, $20; gar.; $1400 down, $30 mo.; N.W. cor. 34th ave., E. 8th st. Fruit. 1993.

$1500—$400 down, $40 mo.; 5-rm. well-built bung., good location; lot alone nearly worth the price. Chandler & Miller, 115 Federal bldg.

45 MIN. FROM BROADWAY

HOUSES WANTED

At Once

Mile of 14th and Broadway: client wants rambling bungalow; secluded location on large lot, block or more from cars or heavy traffic. A quick sale if you have the right place.

Fred E. Reed Co. Inc.
... Syndicate Bldg. Lake. 506

A—Make Your Lot Pay

We build on your lot. We furnish money. Phone, we call. Calif. Builders' Co., 1534 Franklin st., Lake. 2428.

BARGAIN—4 or 5-rm. cottage; good loc., nr. cars, town and school, state price, terms, etc. Prin. only. Box 4138, Tribune.

FOR SALE or trade, Grant six touring car; will exchange for residence property Oakland or Alameda. 3520 E. 14th st.

4 AND 5-r. bung. nr. Key Route and S. P.; $2750 to $3500, small cash payment. Mer. 652.

BUYERS waiting for 5-6-room houses. STAR REALTY CO., 2917 San Pablo ave. Phone Lakeside 3462.

HAVE clear lot in lake district; price $1500; to trade as part payment on good flats or small apts. to $5000. Box 13636, Tribune.

HAVE $400 to buy a home; thanks. Box 2769, Tribune.

HAVE $250, want house; pref. No. Oakland. Box 13637, Tribune.

HOUSE wanted, North Oakland or Berkeley. Box 13639, Tribune.

RELIABLE business man wants to buy five or six-room modern, new bungalow, with garage, Piedmont or lake district, will pay $500 cash, $500 April 1st, $1000 Jan. 1, 1922; balance in 3 years. Box 3566, Trib.

WILL purchase 5 or 6 rm. bungalow, centrally located; must be near S. F. transportation; also good school; garage; hardwood floors or without; will pay from four to five thousand dollars; ½ cash; would prefer dealing with owners. Box 1314, Tribune.

WANTED—6 or 7 rms., modern, with large lot, near car and schools, E. Oakland; have $3000 cash and fine building lot on car line, valued at $1600; must be snap; principals only. Box 3573, Tribune.

Will pay cash for your home, large or small, regardless of condition.

HOUCK & TAYLOR
1354 Franklin St.

WANTED—5 or 6-room bungalow or cottage in Fruitvale; must be a bargain; cash; modern. Box 4311, Tribune.

WILL buy 6 or 7-room modern house in Claremont or lake district, advise particulars and price. E. R. P., 666 6th st., San Francisco.

WANT 5 or 6-rm modern bung. North Oak., to $5000. Chesney, 314 Syndicate Bldg.

WISH to buy home with large lot. Box 13635, Tribune.

WOULD like to buy a 3-rm. cottage. Box 13636, Tribune.

BUSINESS PROPERTY FOR SALE

BY THE LAKE

Beautiful 3-story apartment building consisting 12 spacious apartments, completely furnished; hardwood firs.; up-to-date finish, oil furnace; lot 50x174; income $709 a mo.; $45,000, 1-3 cash.
FAULKNER & NOURSE
1425 Franklin Oak. 6598

4 FLATS, choice location; rents low at $..., price $12,000, $1000 down, $100 mo., or consider part exchange. Chandler & Miller, 115 Federal bldg.

FLATS FOR SALE

A REAL BARGAIN

Income producing property; 2 6-rm. mod. flats; cement basement; garage; 2 rear cottages, 50x125, near cars and S. F. trains, leaving for Europe, will sacrifice for $7600 cash. Call 2624 E. 19th st., nr. 35th ave., after 5 p. m.

FLATS—HEART OF FRUITVALE
2 5-room flats, upper flat newly papered and painted; rented for $30.00; lower rented for $20.00; garage for two machines; nice level lot; terms can be arranged.
PAGE & WHITE
Cor. 13th and Webster sts., Oakland.

FLATS FOR SALE
Continued

FOUR FLAT BUILDING

6 rooms each and enclosed back porches; lot 55x150 ft., close in on E. 7th st., near Central car barns and Key Route. Price $5500. Fine income property.
B. H. WELCH & CO.,
1757 Fifth ave.

GROVE ST. BARGAIN

Close in; lot 55x140; imps. 2-story, 2 4-rm. flats; neat mod. 5-rm. cottage rear; garage and driveway. ... desired; valuable business lot and good income. See W. D. Olney, 507 Syndicate Bldg. L. 366.

RENT SAVER

... $1000 down, terms. ... 3rd ave.

2 4-RM. flats in good cond.; in S. P. R., furn. or unfurn.; 1 flat rented. Ala. 3079J.

HAYWARD REAL ESTATE

BARGAIN—$1500, ½ cash; 1 acre; 5-room house; 45 apricot trees, bearing; chicken house; tank; nr. Hayward. Owner, Piedmont 6628W.

$85 AN ACRE

If you will pay me $85 AN ACRE down in cash or Liberty Bonds and $6 an acre a month, I will turn over to you immediately either 1, 2, 3 or 5 acres of level land near Hayward at $600 an acre. This is fine chicken, alfalfa, berry and vegetable soil, with well water at less than 20 feet. Prosperous neighbors all around; depot on property. Commute to S. F. or Oakland and hold your city job. Worth $1500 an acre. Adjoining piece with 2-year-old prune trees held for $1500 an acre. You'll like it. I am going to Illinois and must sell. S. S. Golden, 720 Syndicate Bldg., Oakland, Cal.

HAYWARD REAL ESTATE WANTED

WANTED—Hayward ranch ready or adaptable for chickens, with six-room house preferred, can pay $100 monthly besides $300 extra every six months. Write particulars Box 129, Tribune, S. F.

ALAMEDA

Snap in Business Property

$4000—Will buy a store and flat on 8th street; close to business center; building needs small repairs; an exceptional bargain. Box 1227, Tribune.

SAN LEANDRO REAL ESTATE

Your Opportunity for HOME BARGAINS LOOK AT THESE TODAY

¼-ACRE GEM
6 Rooms
Only $500 Cash

$5250—Ideal plan, new, 6 rooms, 2 bedrooms, sleeping porch; oak floors all rooms, cabinet kitchen; lot 50x210 feet; close to car line. Easy terms on balance.

Sacrifice
Must Sell
TERMS ARRANGED

$5600—6 rooms, 3 large bedrooms, breakfast room; strictly modern; garage and drive; beautiful garden; big ½ acre, water piped over yard.

Big Snap

$4250—Very artistic bungalow, 5 rooms, neatly finished, large living and dining rms., sunny bedrooms, nice orchard; close to electric to S. F. Terms, $1750 cash.

SEE THESE TODAY

Call at Broadmoor Office, E. 14th St. and Broadmoor Bvd. Phone San Leandro 169 or Breed & Bancroft, 1206 Broadway, Oakland.

LOTS FOR SALE

ATTENTION, BUILDERS! Quick action; $1600 buys three lots 40x120 each, Northlands tract between Josephine and Grant; $650 for one. Buck Real Estate Co., 2125 Bancroft.

SEE also "Building Trades."

THIS IS YOURS FOR ONLY $75 CASH AND $7.50 PER MO. READ, THINK AND BUY NOW.

4 CHERRY TREES
4 APRICOT TREES
2 APPLE TREES

on this fine big ¼-acre 55-ft. frontage on Fruitvale avenue. Be your own landlord and have this—raise your own garden truck and chickens for almost nothing. Loganberries and blackberries will do exceptionally well in this fine sandy loam which does not bake and crack. This piece is 220 feet deep and has a frontage on 2 streets so that you can make 2 lots out of it. East Bay Water Co. water in front of property right now; frontage on good 50-ft. road; located in Dimond district which is close to school, stores, movie, etc.; 6c carfare and only 15 min. ride to City Hall. New homes now being built all around this property. Let me show you this wonderful lot. Our price only $750. Small deposit will hold this for you. This is your chance—do it now.
Box 13597, Tribune.

LOT for sale, Fitchburg, on car line E. 14th st., size 55 ft. by 208. 967 5th street.

I WILL SELL A
¼-ACRE OR ½-ACRE
OF MY FAMILY ORCHARD

to any nice honest people that would want to be neighbors. My property is very close to the center of Oakland; have owned it for a long time and the trees have had good care, good spring on the ½-acre that I will sell for $800. Will make terms to suit. No objections to a neat, small house; close to street car, shopping district and school, city water, good street, nice neighborhood. You can furnish your table with vegetables from your own garden. Deal direct with me. Answer, Box 13553, Tribune.

PIEDMONT'S

finest building site; adjoins two of the finest homes in Piedmont; 95x150; $6500. McHenry & Ellis, 1425 Franklin

LOTS FOR SALE
Continued

$450
$45 cash
$4.50 per month

FINE BIG LEVEL WOODED HOMESITE IN CENTRAL FRUITVALE LOCATED IN A WARM BELT THAT IS SHELTERED AND PROTECTED FROM WIND AND FOG. SIZE 50x102. TEMPORARY HOME PERMITTED. CLOSE TO SCHOOL, STORES, CARS, ETC. CITY WATER AND ELECTRICITY AVAILABLE. NICE FINE 50-FOOT STREET; 6c CARFARE AND ONLY 14 MIN. RIDE TO BROADWAY. YOU CAN BUILD ON THIS LOT IMMEDIATELY. THIS SALE PRICE IS JUST THE AMOUNT OF THE BANK MORTGAGE AND YOU MAKE YOUR PAYMENTS EACH MONTH DIRECT TO THE BANK.
BOX 3572, TRIBUNE

ONLY $6 A MONTH
A LITTLE FARM
RIGHT IN TOWN
MELROSE ACRES

25 Minutes from Broadway.
ONLY $600.
Quarter acre (100x108).
Many families now building temporary homes and saving rent; good soil, raise vegetables, berries, fruit, chickens. Price includes surfaced street and water. Unequaled investment. Street car and Key Route service on the tract. No trouble to show you this land.

A. H. ILIOHAN
Top Floor Syndicate Bldg.
1440 Broadway; Lakeside 1600.

LOT SNAP

Corner lot, 244x83½, about ½ acre, near Chevrolet factory on rock street in improved section; 3 blks. to S. P.; no building restrictions; only $985; don't need the money, so will sell for $50 down and easy monthly payments; if necessary will help responsible party build cottage. H. J. Helfrich, Oakland Y. M. C. A., room 708.

A NEW YORK HEIR SAYS:

"TURN THE PROPERTY INTO CASH OR A GOOD NOTE. SELL ON ANY TERMS AT ANY PRICE. I DON'T WANT PROPERTY SO FAR FROM NEW YORK."

He has a fine level ¼-acre of elegant deep productive garden soil on a good street that is macadamized and has city water, electricity, telephone, sewer, etc., installed right now; school, stores, street car only 4 short level blocks; 6c car fare; 11 minutes' ride to City Hall. Answer immediately and enclose 2c stamp and envelope so I can send you the desired information. I am going to sell this quick for my friend in the East regardless of value. Easy terms. Box 13643, Tribune.

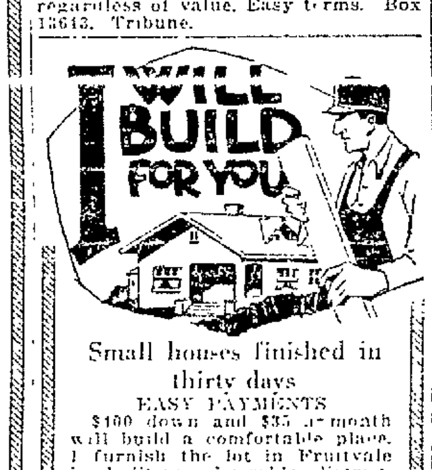

Small houses finished in thirty days
EASY PAYMENTS

$100 down and $35 a month will build a comfortable place. I furnish the lot in Fruitvale in built-up, desirable district, close to school, cars and stores. Also have lots in Alameda and in other parts of Oakland. Will build and finance anything desired up to $5000. Order now and move in January 1st. BUILDER, Box 9563, Tribune, or phone Oakland 420.

WIVES ATTENTION

I have a fine level ¼-acre of excellent deep rich soil in a fine close-in, sunny district that is only 4 short level blocks from the grocer, butcher, baker and movie theater, and 2 blocks from a good grammar school. This is a corner and has the macadamized street work, sewer, city water, electricity, telephone service, etc., installed right now, 6c car fare to Oakland, 14 min. ride to City Hall; close to new city park, good place to raise chickens and rabbits; soil adapted to growing berries, carrots, radishes, fruit trees. This model homesite will please the most exacting wife. I would appreciate the opportunity of having you inspect it. The low price and easy terms ... ate building protections, small house permitted. No colored people or undesirable neighbors in this district. Taxes are very low on this property. Communicate with ... Wheeler, with

Villa Site Sales Co.

915 Syndicate Bldg., 1440 Broadway, phone Oakland 3.9 ... Res. phone Pied. ... Office open all day Sunday

REMARKABLE RUSTIC
OAK-COVERED KNOLL
¼ ACRE $495
$4.95 EACH MONTH

Beautiful site for a new moderate little home, wonderful panoramic view ... City Hall in auto ... good road and city water in front of this homesite ... half of this piece and ... temporary home ... Box 13953, Tribune.

FOR SALE by ... 6 fine lots in Albany; terms ... Box 2576, Tribune.

7-10 ACRE—$690

Lot 76x1... near ... Chevrolet factory, 6 blocks from school, fronts on surfaced road, city water, no ... restrictions, gravelly soil; ... easy payments. C. L. Bowes, ... Ave., Oakland.

PRIVATE OWNER

I have a ... lot 70x100 in a fine restricted East Oakland district, all street work done. The new homes all around it, fine homes here have large grounds with fruit, flowers and ... I will sacrifice this lot for $1050 on very easy terms or will finance or build a bungalow on very easy terms. Box 2574 Tribune.

$350 PER ACRE

between Oakland and Hayward; 4 1-3 acres, $1400; terms $250; plowed ready to plant to oats; ideal chicken ranch; a sacrifice. McHENRY & ELLIS, 1425 Franklin st.

LOTS FOR SALE—Continued

HOW

would you like a ¼ acre with the street cars passing within one block of your door and only 25 minutes' ride to the city hall, for a six cent fare, with surfaced streets, city water, and the finest climate in Oakland? Select your lot now and build this spring. If you really want a nice little home site, with plenty of room for rabbits, vegetables, etc., I will help you get it. ¼ acres as low as $550

FRANK W. EPPERSON
10th floor Syndicate bldg.
Lakeside 1600.

BEAUTIFUL ORCHARD IN CITY
12 APRICOT TREES
6 APPLE TREES
8 PEAR TREES
$7 EACH MONTH
¼ ACRE

ALL FULL BEARING TREES IN GOOD CONDITION; ONLY 5 SHORT BLOCKS TO STREET CAR AND STORES, ON GOOD STREET; CITY WATER IN FRONT OF PROPERTY; FINE VIEW; LEVEL LAND; NICE NEIGHBORS; 1 ACRE ADJOINING AT SAME PRICE AND SAME TERMS WILL SUBDIVIDE. TEMPORARY HOUSE PERMITTED; 15 MIN. RIDE TO CITY HALL; NO AGENTS. Box 13554, Tribune.

IT TAKES YEARS TO GROW A GOOD ORCHARD AND IT COSTS A GREAT DEAL OF MONEY TO PRODUCE THE KIND OF FRUIT TREES YOU WILL SEE ON THIS WELL TAKEN CARE OF

¼-ACRE IN OAKLAND
PRICE $650

Terms $65 cash and $6.50 each month; good soil; frontage on nice street; city water in front of this lot; 10 fine fruit trees and a good sheltered building site that is protected from winds. You could sleep outdoors the year round if you lived here. Grocery, meat market, grammar school, 6c street car etc., within short walking distance; nice view. Temporary building permitted on rear of this lot. Box 13972, Tribune.

FINE WELL
¼-ACRE ORCHARD
MAGNIFICENT VIEW.
$6.50 PER MONTH.

Hurry up — answer right away if this happens to be what you are looking for. This pretty homesite is part of an old estate that is now being subdivided and sold to pay off a bank mortgage; excellent drinking water in this well; good garden soil; located in good part of Fruitvale; very cheap taxes; good street and city water also. Fine site for a comfortable little home. Soil is easy to work, does not bake and crack; near street car, stores, etc. Box 14000, Tribune.

YOU CAN BUILD AN ARTISTIC TEMPORARY HOME

on this fine big ¼-acre homesite. This piece is 200 feet deep and runs straight through from one street to another; macadamized street, sewer, water, etc., installed right now; 9 oak trees here, fine building site, level with the street, no steps necessary; small deposit down, then $8.50 each month. You can build right away, close to school and stores; 6c street car fare; 11 min. ride from City Hall. This is a good investment. Build on half of this lot and sell the other half. Located in sunny Fruitvale. Box 13981, Tribune.

$30 down
$3 per month

Total price $275 for a wonderful homesite that has a street frontage of 45 feet at each end of the lot and a depth of 121 feet. Sale price includes fine graveled road and city water in front of this property. Nice close-in district, near school, cars, S. F. trains, etc. Fine view; some dandy trees on this site, worth 5 times what I will sell for, but must dispose of this at once to save a foreclosure. Have one lot adjoining for same price and same terms. Will sell one or both. You can build a small, neat house here. Must be sold by next Wednesday. Write at once to Mrs. L. G. Brown, Box 214, R. F. D. No. 1, Oakland, Cal., or Box 3631, Tribune.

PIEDMONT AVENUE
$20
PER FRONT FOOT

All improvements in; built-up neighborhood, schools, stores and transportation.
EASY TERMS
For quick action tear out this ad now and bring it to
T. P. MACKIN,
Top Floor Syndicate Bldg.
Oakland, phone Lakeside 1600.

XMAS PRESENTS WORTH WHILE

What would make a more practical Xmas gift to your boy or girl than a fully improved lot in Chevrolet Park?
Suppose some one gave you a lot when you were a boy, wouldn't it be pretty valuable today? Teach the children thrift, let them pay out on them; only $ ... down and $1 per week. Lots as low as $555; select the choice lots now.
SEE
FRANK W. EPPERSON
10th Floor Syndicate Bldg.
Phone Lakeside 1600.

LOT SACRIFICED

Fine view-lot, opp. Home Club, close to Park Blvd.; 50 ft. frontage; $1600, terms. B. H. Welch & Co., 1757 5th ave.

LOT BARGAINS

Lakeshore nr. Walla Wista, 60x67 .... $1300
Mandana, nr. Carlston, 40x110.. 1050
Woodruff, nr. Hampel 40x100.. 750
HARRY P. FISHER
Syndicate Bldg. Oakland 8015

LOTS FOR SALE—Continued

HALF ACRE
IN LEONA

Close to car line. Beautiful rustic homesite on oak covered knoll. Unsurpassed marine and mountain view. Must be sold.

$500
$50 Down; $5 per Month
For information see
T. P. MACKIN
Top Floor Syndicate Bldg.
Phone Lakeside 1600.

ONE ACRE
IN OAKLAND

Full-bearing fruit trees, apples, apricots, pears, cherries; fine garden soil; market garden on adjoining place; city water and street work done. Price $750; pay $75 get your deed, balance $7.50 a month.
See or write

THOS. W. PECK
TOP FLOOR SYNDICATE BLG.

½ ACRE
IN SUNNY
FRUITVALE

Fine soil, ideal climate; close to good schools; surfaced streets, water; total price $885. Terms $88.50 cash, balance $8.85 per month.
SEE
J. T. MACK
TOP FLOOR
SYNDICATE BUILDING
OAKLAND
PHONE LAKESIDE 1600
Office Open Sundays

PRICED TO SELL

I have for sale a few acres of fine land right in the city limits of Oakland that you can buy in any sizes, from ¼ up to 5 acres. This ground is being sold to satisfy mortgage and ranges in price from $500 to $725 per piece. I am authorized to collect at time of sale 10% of selling price, the balance can be paid as monthly installments if you desire. This property has good gravel roads throughout, electricity and city water. You positively can not make a mistake by buying this property. Phone or write to

E. W. NEGLEY
Phone Lakeside 1600 any morning.
Phone Piedmont 6669J evenings
126 Ricardo ave.,
Piedmont, California.

50 BY 100 FEET

On 14th st., near Hotel Oakland; $300 per front ft. B. H. WELCH & CO., 1757 5th ave.

LOTS WANTED

Wanted—Lot in Lake District

I will pay $1700 cash for level lot ... blocks from Key Route. Answer, giving location and particulars, Box 9985, Tribune.

COUNTRY REALTY

FLORECLOSURE SNAP

387 acres A1 bottom land; 12 miles to Sacramento; plenty water; owned by bank; worth $400 per acre. Land selling for $500 adjoining. Come and get it for $165 per acre; first crop will pay for land.

TALK WITH FAY

1605 Telegraph Ave., Oakland.

FOR SALE in small tracts on easy terms, 2 miles from Merced, on State highway, in highly developed section. This tract has just opened. Write or call for full particulars. A. E. Burkey, 2834 Telegraph ave., Berkeley.

45 MIN. FROM BROADWAY

SACRIFICE SALE—10 acre, up-to-date chicken ranch near Santa Rosa; new 5-room bungalow, 3 large hen houses, brooding house, incubator house with 5 electric incubators, garage, fine water system, family orchard, 2500 young hens, 1 horse, 1 cow and all farm equipment; income $5000 per year. Will have to sell on account of leaving the country. Price $12,000, $7000 cash. Add O. L. Freistun, 213 4th st., Santa Rosa, Calif.

There is a rush for Arizona Cotton Land that will grow pima long staple. We control 35,000 acres of the restricted area; advertising ready to shoot; literature on press. Wanted experienced salesmen who can handle high-class security.

ARIZONA
COTTON GROWERS' CORPORATION.
1500 Franklin St., Oakland.
Arthur Hargrave, Sales Manager

WALNUT CREEK $8600; 12 a. level land; ... 7-yr-old pear trees, ... best orchard land ... San Francisco-Sac. electric line and S. P.; ... of Walnut Creek, near highway. For further inf. apply B. Brockhurst, Concord, Cal., R.F.D. Calif.

WALNUT CREEK— ... house ... on concrete highway, 1 block from city limits, city water ... Box 5506 ... days or ...

45 MIN. FROM BROADWAY

10 ACRES irrigated land, 10 acres planted to prunes, house, barn and wells, buildings brand new. I must sell quick, will take Liberty Bonds, $1000 gives possession, balance easy, price $6500. Box 4514 Tribune

45 MIN. FROM BROADWAY

REALTY EXCHANGED

LOS ANGELES PROPERTY FOR OAKLAND

What have you to trade in San Francisco bay region for Los Angeles property? I am going to L. A. within a few days and will work up a fair trade for you. Submit particulars of your properties to Mr. Hayes, with HAYES-RIGNEY COMPANY. 300 13th st., near Hotel Oakland.

TRADE it for something you want. PULLEN, 1736 Telegraph ave.

PROPERTY TO EXCHANGE—Con.

HAVE mod. 4-rm. bung. and gar. in Fruitvale; will take cash and vacant lot as first payment; Berkeley preferred. Berk. 6690. Mr. Eldridge, owner.

72-ACRE RICH RIVER BOTTOM LAND

I will make a fair trade for city property as I am not in position to give attention to the improvement of this 72 A. of RIVER BOTTOM LAND NEAR MODESTO. My price is RIGHT. Yours MUST BE. This land is suited to alfalfa. Part of it now in alfalfa. My price only $175 per acre. Land all around me selling for much more. See my sole agents,
HAYES-RIGNEY COMPANY,
300 13th st., near Hotel Oakland.

STOCKS, BONDS, INVESTMENTS

FACE value for Liberty Bonds; state amount. Box 3562, Tribune.

Liberty Bonds and W. S. S.
Bought; cash paid. 1130 Broadway.

REALTY LOANS

A.V.LONG
LOANS ON Real Estate. Largest and OLDEST ESTABLISHED CLIENTAGE IN OAKLAND. 1436 Franklin; next Franklin theater; Lake. 3559.

ANY AMOUNT ON REAL ESTATE. City—Flat and Building Loans—Farm
6%—W. D. ALMY—7%
507 Syndicate Bldg. Lakeshore 366.

ANY AMOUNT. QUICK ACTION. S. JACKSON & SONS. 206 SYNDICATE BLDG.; LAKE. 798.

DO you want to borrow or lend? See JAS. S. NAISMITH, 103 Bacon block. Oakland 2894.

FLAT LOANS, 7%. ANY AMOUNT. MACDONALD & VINSON 400 SYNDICATE BLDG. OAK. 6943

FIRST and second loans. Korts & Gearhard. 1005 Brdway. Oak. 9243

GARAGE and lot, 50x120, val. $5000; clear rent $50 per mo.; exchange for improved ranch about same value in Alameda Co. Owner, 5014 E. 14th street.

PRIVATE money on hand; no commission. F. E. McGurrin First Savings Bank Building.

MORE MONEY
THAN APPLICATIONS.
If you want to borrow on real estate See me at once.
F. F. PORTER,
1421 Broadway.

TO LOAN—$3000 at 7%, whole or part. White, 611 Federal bldg.

$5000 to loan; first mortgage; 7%; private party. Box 4440, Tribune.

MONEY WANTED ON REALTY.

MONEY WANTED—I want $20,000 at 7%. I will give note for three years and pay interest quarterly in advance and secure note by business property that rents for $3200 per year. Box 3562, Tribune.

MONEY WANTED—I have a client who wants $17,500 for two years at 7% and will give income business property as security. Nat M. Crossley, 1425 Jefferson.

WILL pay 10% for 3 year loan $2500; 4 new store building, Newtown, Nevada. Rented $1140 year. Mrs. H., Box 4324, Tribune.

WANTED $9000—Will pay 7%; central Oakland property; principals only. Box 4323, Tribune.

WANTED—$1000 and $2500 from private party; realty security ten-fold. Box 3583, Tribune.

WANT $30,000, first loan; down town apt. house; good security. Pied. 6223.

LOANS AND CHATTELS

DIAMONDS — JEWELRY. MONEY LOANED — CALIFORNIA LOAN OFFICE — WATCHES — FURS
Liberty Bonds
California Loan Office
California's Largest Pawnbrokers.
635 Broadway, S. W. cor. 9th.

THE San Francisco Remedial Loan Association, 932 Mission st., cor. Mint avenue, opposite U. S. mint; phone Kearny 5349. Money to loan on pledges and diamonds, watches, jewelry and other articles of value at 1% per month.
Money to loan chattels, consisting of household effects, furniture, pianos, etc., at 1% a month on unpaid balance, 5% fee.
Transactions held confidential. Chattel loans also made in Oakland, Alameda and Berkeley.

MONEY LOANED ON SALARIES

WE LOAN to salaried people, housekeepers and others; when in need of a loan, see us. Room 609, 948 Market street, San Francisco

WHY sell your Liberty bonds? We loan full market value on Liberty bonds, pay back weekly or monthly. Industrial Loan and Investment Co., N. E. cor. 13th and Franklin.

LODGING HOUSES, ETC.
HOTELS, APARTMENT HOUSES FOR SALE AND LEASE

A $1600 BARGAIN

28 rooms, 2s and 3s, one 4; modern apts., private baths, separate meters for gas and electricity; rent $6 per room; first time listed. Only with Mitchener.

$ 850—10 rooms, near Washington st., electricity; rent $15, lease; clears $56, one floor; all men.

$1000—34 rooms, hkpg. apts., separate meters; rent $90, lease; clears $300 and best apt.

$1350—12 rooms, ..., electricity, 2 baths; rent ..., terms.

$ 700—Beautiful furnished flat; rent $35, near Grove st., electricity, worth $700, near-in pick-up.

$8000—50 rooms, apts.; private baths, steam heated, 24 apts; rent $300, clears $400; terms; lake district.

MITCHENER, 27 ... BACON BLOCK. Corner 12th and Washington sts. Free Autos—Three Machines.

A—22 ROOMS, in hskpg., 2 floors, 4 baths, 5-year lease; good furniture; rent $125 month, clears $140 and apt.; good location, price $2250. 408 12th st., room 202

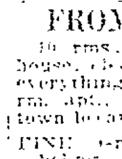

APT HOUSES, HOTELS for sale, $300 up; it will pay you to call at 370 11th st. before buying. We loan 50% of purchase price.

FROM OWNER—SNAP

10 rms., bath and cabin, rooming house, clean and good furniture; everything clean, $40 income; also 4-rm. apt., all rooms rented; leaving town because of ... 555 7th st.

FINE 8-room house arranged for hskpg., 2 baths, large yard, cent-rally located ... furniture and ... pr. $1150. 468 12th st., room 10.

LOOK! LOOK!

An apartment house bargain, from owner; 11 rooms and garage. Rent $100; good lease and furniture; clears owner $... one apartment a mo., price $5000; $4000 cash. Oak. 1224 ... 22nd st. Owner leaving city.

MRS. VON & A. D. PHELPS

451 Syndicate Bldg. 1440 Broadway
Phone O. 7726. Automobile Service.
$750—10 rms. (plain), best location.
$1000—...-rm., fur. close in.
$ 500 handles 20-rm. men's hotel, nicely furnished; rent $55.
$... 20 rms. housekeeping; clean.
$5300 handles 100-rm. apt.; plain; excellent location; clearing $450; reasonable rent; good lease.
$7500—Comfortably furnished hotel, 40 rooms; central; clears $350.

ROOMING house of 25 rooms; hot and cold water in each room; close in. Lakeside 4096.

Continued on next page

LODGING HOUSES, ETC.—Continued

LIST your apartment with us for quick sale; we have buyers waiting for 12, 16, 24 rooms. Hauck & Taylor, 1304 Franklin st.

$650—8 rooms; rent $35; housekpg.
$800—9 rooms; rent $35; housekpg.

$2800

34 rooms, housekeeping, with a low rent, and good lease; this place will bank you $200 a month and your own apt. free.

WE HAVE ROOMING AND APARTMENT HOUSES AND HOTELS: UP TO $25,000.

REALTY EXCHANGE
373 12th street
Branch 3520 E. 14th street

LODGING HOUSES, ETC., WANTED

ROOMING or apartment house, 12 to 15 rooms; Oakland or Berkeley, modern; lease; cash; principals only. Fruitvale 2332.

BUSINESS CHANCES

ALL BARGAINS

$ 950—Grocery, nice clean stock.
$ 700—Restaurant; good stand; lease.
$ 500—Candy store; light lunches.
$ 700—Partnership, garage; good.
$2000—Garage, good lease; fine loc.
$2250—Poolroom, big business.

H. W. McIntier-Ervin Co.
1438 Franklin Street - Oakland 2413

A REAL CHANCE
$6000

A good paying restaurant and bakery for trade for oak., Berk. or Ala. property; restaurant in heart of automobile dist., Oak. Full particulars see R. L. LeDue, 420 15th st., Oak.

A PARTNER WANTED in garage and auto repair shop; loc. on Lincoln highway, few miles from Oakland; owner expert mechanic, has plenty of work and wants party handy with tools; $600 cash handles; trial given. 408 12th st., room 202.

A RARE OPPORTUNITY

A going taxi business in Oakland, doing $400 net monthly; will trade for Oakland flats or residence. Don't miss this. See R. L. LeDue, 420 15th street, Oakland.

A LUNCH wagon, located, terms. Phone Oak. 9231.

BARGAIN—250 shares Marchant Calculating Machine stock, $1.25 per share if taken at once. Stock selling $2 per share. 2218 Telegraph, Berk.

CANDIES, cigars, soft drinks light groceries; loc. next to moving picture theater and near large school; good suburban location; has 3 living rooms; cheap rent; price $650. Call 408 12th st., room 202.

CORNER grocery, with living rooms; will sacrifice for cash or exchange for auto. 1000 Jefferson street.

FOR SALE—½ int. in Real Estate business including furniture $400, including auto $1150. Box 9986, Trib.

FOR SALE—Or exchange, tire shop and oil station; well located. Box 4306, Tribune.

GROCERY, GOOD CORNER....$3150
GROCERY, BERKELEY.......1700
GROCERY, E. OAK., 4 LIVING ROOMS.......1300
RESTAURANT, CENTRAL LOCATION.......5500
BAKERY, LIGHT LUNCH, etc. 2800
CANDY, SOFT DRINKS, etc. 1350
WE HAVE OTHER GOOD PLACES.
WE GET YOU DOLLAR FOR DOLLAR VALUE.
G. A. YANCEY & CO.,
414 15th st.

GIRL—Thoroughly familiar with Beauty Parlor business as partner; capital not necessary. 654 12th st

ICE CREAM, candy, soft drink stand; sell at a bargain. 434 10th.

LISTEN

Grocery, $1400; 2 living rooms in the rear, doing a $1300 business a month; rent $35; 2 years' lease.

Fruit stand, $700, doing a good business; close in.

WE HAVE ALL KINDS OF BUSINESS CHANCES ALL PARTS OF THE CITY.

REALTY EXCHANGE
373 12th st.
Branch 3520 E. 14th st.

LAUNDRY and property for sale; in good location; cash. 844 University ave., W. Berkeley.

MINER would like to meet party with small capital to join him in working mining property. Box 9928, Tribune.

MOVIE THEATER, one of the best; clears $400 mo., ½ int. $1500. See Mr. Holm, 460 11th st., near Broadway.

MEAT market, strictly cash business; clearing $500 a month. Price $1500. If you have no cash do not answer. Box 13955, Tribune.

PARTNER in light manfg. business; small capital necessary; no brokers. Box 4318, Tribune.

PARTNERSHIP downtown store. 460 11th st.

TIRE SHOP; price $300. Will teach inexperienced party; doing $400 to $500 mo. 79 Bacon bldg.

VULCANIZING shop, $2200 to equip.; fine location, $1400. 79 Bacon Bldg.

$350—Candy store; living rooms; fine stand., 2605 San Pablo ave.

BUSINESS WANTED

SMALL grocery wanted by cash buyer immediately. Oak. 5317.

WANTED to rent, small store, living rooms in rear; in good location; about $500. Please notify John Shaen at 1131 Market st.

WANT to place my son in some good business; give details. Box 3513, Tribune.

MISCELLANEOUS
FOR SALE.

A FEW electric washers, slightly used; guaranteed same as new machine at $10 off regular price. L. H. Bullock Co., 1538 Broadway. Phone Oakland 740.

A1 FANCY Oregon Burbank potatoes, $3. 3216 Fruitvale ave. Ftvl. 4503.

And see "Xmas Suggestions" at the end of this column.

BUILDING Salvage—1x8 and 1x10 rustic, 2x3 to 2x12, 8 ft. and up; 1x6, 8 and 12 sheeting, doors, windows, pipe, etc.; also new lumber: cheap. Graw, 4411 E. 14th st. Fruit. 2750

BUY A BOOK A WEEK

See the bargains in used books at Hardy's Bookstore, 915 Broadway.

BICYCLE, in first class condition; two new tires; a rare bargain at $16.50. Lakeside 1700. J. H. Jones.

BEAUTIFUL dog, platinum-diamond ring; hand painted pictures. P. 6150

BEER kegs. 469 10th st.

CLOTHING of all descriptions. See "Wearing Apparel" following this classification.

CARPET cleaning, wheel and fan, cheap. 3251 E. 14th st

CANDY STORE fixtures. Buy, sell, exchange. Sardell. 1712 San Pablo.

CHOICE English walnuts 30c lb. W. E. Hicks, Walnut Creek.

EXTRA large French and sugar prunes, 10c lb. at ranch; parcel post paid 25 lbs. $2.80; 50 lbs. $5.60. James Goodwin, Box 28, Moorpark ave., San Jose.

DOLAN WRECKING CO.

Arrived, cargo new lumber, million bundles new lath; 500,000 Star A Star shingles; new lumber, $20-$40; laths, $7.50 a 1000; shingles, $1.25 a bunch; roofing paper, 25% reduction; second-hand lumber, all lengths and sizes, $15-30 a 1000 ft.; plumbing, pipe fitting, bathtubs, $7.50 to $35; sinks, $1.50 to $6; toilets, $15-$25; special 2-part double new cement tray, $5; heating and kitchen stoves, half. At your service to save you half on everything.
$149 E. 14th st. Phone Merritt 111.

DOMESTIC sew. mch., $10. 3520 E. 14.

FOR SALE—MISCELLANEOUS—Con.

FOR fruit, vegetables in season, goats milk, etc., see "Farm and Dairy Produce," following this classification.

FERTILIZER Fine dry manure, 50c a sack.
ASHBY NURSERY, BERK. 1476.

FOR SALE—One slightly used electric washer; cash or terms. Oak. 1872.

GRAY sulky; as good as new. 472 Moss ave.

GIRL'S bicycle, second-hand. Box 3534, Tribune.

HOLCOMB elec. popcorn and peanut roaster; cash or terms. Nick Botaskis, 2906 Domingo, opp. Claremont hotel.

HOOVER vacuum cleaner, almost new; bargain. 1352 Franklin st.

I HAVE a brand new copper electric washer with gas burner will sell for $20 less than cost. Ph. O. 6182. Mr. Tyhirst.

IDEAL Xmas gift for your boy or girl or any member of the family; encourages them to save. For literature write Box 131, Tribune S F

MILL WOOD for sale in bulk, $8 a cord, equal to 48 sacks. 2 cords for $15, sidewalk delivery. Phone Ala. 546.

MILL wood by load or sack. Phone Oakland 1011, 715 4th st., Oakland.

MAKE GARDENING EASY.

Planet Jr. wheel plow, cultivator, hoe, seeder, any combination wanted. Hand tools, garden seeds, fertilizer, gopher poison, Carbola, germicide spray for trees, dairy supplies, bottles, cups, churns, etc. C. E. HILL CO., 404 11th st., opp. T. and D. Oak. 7151.

OVEN for baking enamels; suitable for fenders, wheels, etc. 136 13th st. Phone Oak. 5501.

PLAYER piano rolls; half price; good cond., many new. 2609 West, Pied. 3869J.

ROOFING PAPER
AT WHOLESALE
MALTHOID and Others
Large Stock COAL-TAR
Roof Paints, etc. Free Delivery.
Union Hardware & Tool Co.
300-302 BROADWAY
PHONE OAKLAND 6970

READ HER MIND; she wants Hickory Hall Home-made candies. Different. Delicious. Daintily boxed. Merritt 2485.

SCALES All bargains, easy terms; 30-lb. Dayton; $50; 20-lb. electric Angldile, $50; Toledo, $70; 332 12th st., Oakland, opp. gasoline station, bet. Harrison and Webster.

Special—Cement Trays $7

Copper coils, Pittsburg, Garland, water heaters, $18.50; toilet seat, Neversplit, $3.50 up, 407 7th st.

SINGER sew mach., $10. 5665 College ave.

THOUSANDS of loads rich sandy loam; manure. J. R. Rogers, Berk. 1597W.

TWIN reed baby buggy in good condition. 382 49th street.

USED carpet; red velvet; about 20 yds.; $1 yd. 2716 E. 23d st.

VICT. & COL. records, cheap; mandolin $5. 925 Lincoln ave., Alameda.

WALL PAPER greatly reduced; to make room for our 1921 stock, closing out beautiful bedroom and tapestry papers at almost cost. Liberty Wall Paper and Paint Co., 1418-20 Jefferson st. Oak. 7901. Chris. Nelson Co., 2332 E. 14th st., Fruitvale 156. We deliver.

W. F. Garrett Lumber Co.; full line roofing, wall board, shingles, lathe, windows, doors, paints, oils, glass. 6801 E. 14th st. Elm. 2.

WILL SACRIFICE

Airmotor windmill, tank and tankhouse, 6821 E. 14th st.; ph. Elm. 847.

WILL sell copper Laundry Queen washer at sacrifice. Mr. Wise, 1724 Telegraph.

WOOD—4 ft. cedar $10 cd.; 2-ft. eucal. $15 cd. Producer, Elm. 330.

WINCHESTER pump gun; 16-gauge; fine condition. 3018 23rd ave

XMAS SUGGESTIONS

CHRISTMAS bicycles; plenty, all sizes; rebuilt to give best service, $17.50 up. Grey's, 700 Franklin.

HICKORY HALL Home-made candies are different, delicious, dainty. Orders for parties and holidays. Merritt 2485.

HOME-MADE candy orders for holidays, parties, etc. Mer. 1773.

PRUNES—Santa Clara Co.'s choicest; 25 lbs for $3. Fruit. 2026J.

A WONDERFUL Xmas present; mink stole and muff, first-class condition, $260. Oakland 2197, evenings.

KNABE parlor grand, slightly used; $500 below cost. Box 4452, Trib.

Lehnhardt's for your Christmas Candies. Santa has bought here for nearly half a century. Chocolates now $1.00 per pound.

THE new china shop—Hand-painted china, baskets, cards. 664 12th st.

XMAS TREES for churches and stores, cut and shipped, order by mail. J. Crowder, Georgetown, Eldorado Co., Calif.

BOOKS WANTED

BOOKS bought by Hardy's Bookstore, 915 Bdy.; Oak. 4715.

WANTED—MISCELLANEOUS

AA-Clothing Bought

$7.50 and up for gents' suits; also ladies' clothing, jewelry, guns, etc. Positively highest prices. Call any time, any place. Golden West Clothing Co., 489 7th st. Phone Lake 4185.

AAA— Second Emporium

I buy and sell ladies' and gents' clothing. Highest prices paid. Phone Oakland 8932 or Res. Ala. 3121W, and we will call. Oakland, Alameda or Berkeley. A. Hellman. 700-4 Clay st.

ABSOLUTELY best prices men's, ladies', children's clothes. Muller, 580 8th. Phone Lakeside 2921.

AAA—Clothing wanted; pay $6 to $30 for gent's suit. 461 8th; Oak. 5358

DIAMONDS
OLD GOLD AND SILVER BOUGHT. FULL VALUE PAID. H. LOEB, MFG. JEWELER.
467 13TH ROOM 27.

OLD books bought; history, old law books, fiction sets or books of every kind; liberal price paid. Book Collector, Box 7251, Tribune.

SET of carpenter and plumber tools, small windmill tank. Box 4141, Tribune.

HOUSEHOLD GOODS

A 3-PC Chesterfield set, Circassian walnut bedroom set, mahogany inlaid bedroom set, beautiful brass bed, leather rockers, library table, lamps, hall settee, hat rack, oak dining set, leather seat chairs, typewriters, rugs, gas range. 703 33d st., nr. Grove.

A massive bed davenport, perfect condition; upholstered mulberry velour, $75; ¾ enamel bed, springs and mattress, $10; 2 couches, $5. 1122 Oakland ave.

ANTIQUE and Chinese furniture; rosewood library table; parties leaving town. 6065 Chabot rd., nr. College ave.

AN elegant Chesterfield set, W and M. dining and library suite, bedroom furniture, rugs, etc. Sunday and eve. 1301 Pacific ave, Ala.

ANGLO-Persian rug, 9x12, imp. antique fur. 710 8th st. Lake. 1106.

HOUSEHOLD GOODS FOR SALE. Continued

ATTENTION!

If you have the cash read this carefully:

54-inch W. & M. dining table, 5 high cane-back chairs, blue or brown leather, $110; 48-inch W. & M. solid walnut dining table, 6 high-back walnut chairs with blue leather seats, something beautiful, $125; 45-inch W. & M. dining table, 4 high-back chairs, blue or brown leather, $72; W. & M. library tables with cane insert, large sizes, $25 up to $35; leather upholstery rockers, $22.50, with loose cushions de luxe, $36, the real stuff, fumed oak library table, size 30x48, $32; leather seat rockers, $10; W. & M. rockers, cane insert, blue or brown leather, $21; 2-inch post Simmons ivory double bed, steel spring, new, 40-lb. mattress, complete, $35; ¾-sizes $65, solid walnut canfold, opens full sized bed, space for 6-inch mattress; Jacobean style clipper edge, $75; solid leather upholstered settee, $17; solid oak flower stands, $1.50; a beautiful 6-piece ivory high-grade wood finish, consisting of bed, dresser, chiffonier, dressing table, bench, little table, 5 lbs pure silk floss mattress with steel double deck, Simmons spring, $400 would be considered cheap, but I will sell complete for $225; 4-piece ivory bedroom set, latest style; dresser, dressing table, chiffonier, bed, steel spring, 40-lb. pure cotton mattress, $125; combination stove, nickel plated and all white enameled, $125; also 3-burner gas range, oven and broiler white enameled, $30. You may think all this a dream, but you will find it real. Will take in used furniture in exchange. Spend 6-cents car fare and get what you have been looking for the past 5 years at 705 W. 14th st.; M. H. Berg.

A SPECIAL on rattan chairs and rockers, mulberry Chesterfield set, library tables and rockers to match, metal beds. Aikman, R. N. Whs., 6th and Market.

BOOK CASE, oak, reas., 2219 Damuth st. Hopkins car

BEDSET, $35; odd pieces; photo's skylight. Piedmont 4029W.

BARGAIN—G. O. china closet, oak ex. d. table; both $30. 1106 96th ave.

CALIFORNIA wall-beds go in any room, stylish, comfortable, $30 up. 165 13th st. Phone Lakeside 1185.

COMPLETE furniture of 4-room bungalow, 3608 Adeline st.

ECLIPSE gas range, fine baker, $25. Lakeside 2417.

FURNISHINGS of beautiful home for sale, good income, Lake dist. See owner, 152 Grand ave.

FURN. of a 12 hskpg. rm. house, $2000. House for rent. Mer 518.

FURNISHED flat, bargain. 460 11th

BARGAIN—Oak d. table, china closet, both $30. 1106 96th ave opp bank.

HOUSEHOLD goods for sale at 1918A Harmon st., Berkeley. Call after 6 p. m. or Sunday.

PRIVATE sales, 103 Bayo Vista ave., off Oakland ave. car, Wednesday and Thursday. Bookcase, walnut bedstead, stand, chairs, large mirror, toilet set. Merritt 3500

PILLOWS and mattresses of quality buy from the factory direct; mattresses made over
MULKEY MATTRESS Co. Phone Mer. 219. 607 E. 12th st.

RELIABLE gas range, four burners, side oven and broiler; white enamel, as good as new. 1360 10th st., after 5 p. m.

RENT A SINGER—New Singer store, 1710 San Pablo ave., opp. American theater; used machines. Lake. 2713.

USED GAS RANGES IN A1 COND. THE STOVE SHOP, 565 16TH ST.

WATER HEATER, No. 5. Fruit. 431W

HOUSEHOLD GOODS WANTED

AA— Must Have at Once

furniture, carpets, rugs, etc. ... goods and office fruiture, at your own cash value.

HERMANN FURNITURE & AUCTION CO.
564-68 18th St. Oak. 4540

A RESPONSIBLE FIRM
W. H. EDWARDS & SONS
BUY HIGH-CLASS FURNITURE, RUGS, VICTROLAS, ETC., IN ANY QUANTITY.
PHONE OAKLAND 8395

AA—CALL UP OAK. 7263 if you want highest prices for any kind or amount of used furniture. I need it. Sam Berger, 23d and San Pab.

AAA—WANT to buy furniture and rugs of bungalow or flat; will pay cash and take possession at your convenience. Ph. Berkeley 997J.

AT J. A. MUNRO'S you get more for your furniture and household goods than you get elsewhere. 1107 Clay; phone Oakland 520.

AA—Furnishing 2 homes, need everything. Thank you for call. Lke. 1673

FURNITURE—Must have; will pay a good price. Call Oak. 6518.

GROTE will buy your furniture and rugs at top price.
F. H. Grote, 1813 San Pablo; Lake. 4929.

HIGHEST prices paid for furn., carpets, cont. of house. Wolf, 422 Brush st.; Lakeside 773.

I WANT all kinds of furniture, dressers, buffets, rugs, stoves, for large house; pay cash. Phone Oak. 2036.

I BUY furniture and junk; will call anywhere. Phone Piedmont 3680J.

KIST pays highest prices for furniture and household goods or exchanges, new and old. 912 11th st. Phone Oakland 3787.

SEWING machine, electric, give make and price. Box 4307, Tribune.

THE DESK STORE buys and sells office furniture. 1805 San Pablo ave. Phone Lakeside 1075.

WE pay 25% more for furniture, desks, store fixtures, merchandise, etc., than dealers. Meysel & Meysel, auctioneers, 369 13th street, near Franklin. Phone Oakland 4479. Try us

UNITED FURNITURE CO., INC. pays highest prices for used furniture, store fixtures. 801 Clay. Phone Lakeside 2971.

WEARING APPAREL

A BARGAIN—One beautiful genuine Alaska sealskin coat. 610 East 15th st.

BLUE tricolette and duvetyn dress, $40; beautiful Kolinski stole, perfect cond. 1530 Mitchell, Fruitvale 2689-R

BLUE velvet dress, new, $8; rose satin and net party dress. 1530 Mitchell. Fruitvale 2689R.

BIG bargain; beautiful new long black coat, fur stole. Oak 4646.

EXCLUSIVE evening gowns, dresses, suits, etc., private home. 1530 Mitchell, near E. 14th. Ftvl. 2689R.

I [illegible] fur coat, new, exceptional value. Inquire 1003 W. 12th st.

FARM, DAIRY PRODUCTS FOR SALE

NEVADA Burbank potatoes, $2.85 per 100 lbs., San Pablo Burbank, $2.25 per sack. Elmhurst 90, 9434 E. 14th st. Open evenings and Sundays. Bring your sacks.

SEED POTATOES

Two cars fancy British Queens and Early Rose, just arrived. M. Cohn & Son, 317-321 Franklin st. Oak. 2581

MACHINERY
AND TOOLS FOR SALE

CENTRIFUGAL and rotary pumps; pattern and model work; general machine work. Pacific Engineering Co., 938 23rd ave.

BUSINESS EQUIPMENT FOR SALE

COMPLETE set of butcher fixtures for sale. Apply at 5770 Peladue st., Emeryville. Phone Pied. 6043.

FOR SALE, very cheap, 50-H. P. Buckeye engine in first-class condition. Apply engineer, Central Market Co., 814 Washington st.

If you see it in The TRIBUNE, tell them so.

Musical Instruments

A Symphonola Player in Satin Finish walnut; reduced $200. Music and bench included.
Easy Terms.
GIRARD PIANO COMPANY
519 14th St.

A REMINGTON super-tone player used but few months; positively good as new; at a big reduction. Easy terms. Girard Piano Company, 519 14th st.

A1 up-to-date $150 cabinet phonograph with latest records, $75. 4927 Telegraph ave.

A REAL Xmas for your children; wonderful upright very cheap. 221 E. 14th

BEAUTIFUL Chickering parlor grand, mahogany case; one of the world's best, left on sale by private party; make us an offer. Hauschildt Music Co., 424 13th street.

"BUFFETT" clarinet; Bb, H. P. good condition. 768 21st st., after 5.30.

CHIPENDALE Edison diamond disc (almost new) with records and [illegible] trade for piano. 1591 Union near 16th st

COLUMBIA Phonograph, grand new, reasonable. 3027 Filbert st., Oak. Pied. 4120W.

CHICKERING, old but an elegant practice piano; $242, terms. Hauschildt Music Co., 424 13th st.

CHICKERING piano, like new; plain case, at a bargain. 479 19th st.; make offer.

DE RIVAS and Harris piano, satin finish mahogany, like new; $390; terms. Hauschildt Music Co., 424 13th street.

GIRARD PIANO COMPANY
Established 1873
47 Years in Oakland
Pianos—Players.
Phonographs
—Terms—
519 14th Street
Third Floor.

GOOD Practice Piano, $100, with exchange privilege at full value.
Easy Terms.
GIRARD PIANO COMPANY
519 14th St.

GOOD PIANOS for rent, $4 per month upwards. GIRARD PIANO COMPANY, 519 14th st., third floor.

GOOD UPRIGHT PIANO for cash. $125. 479 19th street, Oakland.

GOOD UPRIGHT PIANO for cash. $125. 479 19th street, Oakland.

JOHNSON, De Luxe, new sample player; a wonderful piano, transposing device, 88 note, compare this with any $990 player, now $645. Hauschildt Music Co., 424 13th st.

LUDWIG—Very fine walnut finish; large size; $345; pay $10 a month. Hauschildt Music Co., 424 13th st.

MY player with rolls, $295, if taken today or tomorrow. Berkeley 2547.

MY upright piano for rent. Phone Lakeside 1638, 10 to 2.

NEW, plain case upright piano, half price for cash; must have quick action. 2439 35th ave.

PHONOGRAPH, cab. size. Fruit. 431W

RENT a phonograph and let the money you have paid apply as part payment in case you want to buy. Hauschildt Music Co., 424 13th st.

REPAIR phonographs; also sell new Regents, $15. 2431 Bancroft. B. 1876.

SOLO-TONE Behning Player in Satin Mahogany; 1920 model; 25 rolls of music; damaged by Railroad Co.; reduced $250
Yours on Terms.
GIRARD PIANO COMPANY
519 14th St.

USED PHONOGRAPHS
1 Victor and Records............$ 15
1 Columbia and Records..........$ 20
1 Blue Bird and Records.........$ 85
1 Ampliphone and Records........$ 75
1 Starr and Records.............$145
Terms as low as $5 per month
GIRARD PIANO COMPANY
519 14th St.
Est. 1873

VERY FINE Berry Wood piano, fumed oak case, $300. Hauschildt Music Co., 424 13th street.

WE WILL guarantee repair work on all makes of phonographs. Hauschildt Music Co., 424 13th street.

WAGNER player, used, $482, 12 rolls of music. Hauschildt Music Co., 424 13th street

WILLARD piano, like new; principals only. Mer. 3004.

MUSICAL INSTS. WANTED

ACCORDION piano box. 2063 Bdway.

HAVE spot cash for good piano or might consider piano. Lake. 4793.

HAVE spot cash for good piano or might consider piano. Lake. 4793.

HAVE cash for piano. Berk. 2720W.

SPOT CASH paid for any kind of a piano. Oakland 6230.

WILL pay $100 cash for a good used piano. Box 3862, Tribune.

Dogs, Cats, Birds, Etc.
FOR SALE.

AIREDALE pups, $12.50-$15; males; ped., reg.; to sell them all. 1356 E. 24th st.

BABY TOY Poodles. 2708 Adeline. Oak

CANARIES—Green and yellow Fr rollers, $5; two deep yellow, $6. 2716 E. 23d st.

CANARIES—Beautiful in color and song. Pied. 5716J. 598 Walsworth.

FRENCH poodle pups; reasonable. 3292 E. 27th st., off Peralta ave.

TRAINED roller canaries. 742 46th st. Pied. 2445W.

POULTRY & SUPPLIES

ANCONA, R. I. Red laying pullets, roosters. 3001 14th ave. Merritt 1262.

BOOKING ORDERS

for baby chicks from people who bought our chicks last spring, is best evidence of satisfaction. Place your order with us now for any delivery date next season. Secure the best money can buy. We are here all the time to co-operate for your success. Laying hens, pullets. Farm, 4018 Quigley, J car. C. E. Hill Co., 404 11th st., Oak. 7151.

BUFF Orp., R. I. Rocks, laying; choice. 3292 E. 27th st., off Peralta

FEED—A. Mitzman, 619 Wash. L. 530

POULTRY AND SUPPLIES WANTED

CHICKENS, rabbits. Elmhurst 443.

PEKIN ducks and chickens; will call for them. Elm. 577.

CATTLE, GOATS, ETC.

FRESH family cows. $48 534 ave

GENTLE driving goat with two-wheel cart and harness. Phone Berk. 3413W.

GOATS fresh, some fresh later; cheap. 3815 High st. (rear).

GOOD milch cow. 1231 Channing Way, Berkeley.

GOAT very cheap. 2419 Monticello ave

AUTOS FOR SALE

AA— If You're Looking

for high-grade used car, visit THE OAKLAND AUTO SALES, largest assortment in Oakland; every car guaranteed as represented. Prices from $100 to $4000, easy terms. Open Sundays, 12th and Oak sts. Lake 293

AA—SERIES 4, Pierce 4-pass. 4-door, new cord tires, new paint, overhauled; excellent buy. Walter M. Murphy Motors Co., 23d and Broadway. Lakeside 6820.

A 1918 touring car, wire wheels, new tires, new top; $500; $150 down; bal. ten months. Pied. 4792W.

Buicks—Five in Stock

1918 and 1919 touring, 1918 7-pass., 1918 roadster, 1918 touring 4-cyl. This offers about the best assortment of Buicks in this city. All good values.
Automobile Clearing House
2901 Broadway. Open evgs. to 9 p. m.

BRISCOE, nice cond., an exceptional bargain; terms. Auto Clearing House, 2901 Broadway. Open evgs.

AUTOS FOR SALE—Continued

BUICK chassis in fine running condition; good tires; would make a splendid cutdown; $150 cash. Apply New Method Laundry Co.

BUICK 1916, Big 4, A1 condition; just overhauled; $525, terms; $500 cash. E. C. Himmelrick, 2408 Santa Clara ave., Ala. Ala. 2592W.

CHEVROLET 490 touring; good paint, 2 new tires; in fine mechanical condition; easy terms; price $475. See Mr. Parks, 2401 Broadway. Lake. 175. Ph. Fruitvale 1360J after 6:30.

CHEVROLET 1919, slightly used; must be sold on account of my husband's death; no reasonable offer will be refused. Mrs. A. de Souza, 1739 Hearst ave., Berkeley

CADILLAC tour, 1914, in storage 4 years; like new. Merritt 2642.

CHEVROLET, 1920 Baby Grand roadster, a real bargain. Answer now to see car. Box 4135, Trib.

CHANDLER, 4-pass. rd.; a big bargain, terms. Open evenings. Auto Clearing House, 2901 Bdway. L. 1929

CHALMERS 1919 ... sure this bargain, terms. Auto Clearing House, 2901 Bdway. Open to 9 p. m.

CHEVROLET 490 tour., fine cond.; paint and top like new, must sell, leaving town. 2714 Grove

CHEVROLET 1919 touring, sacrifice, terms. McAfee & Nichols Garage, 30th and San Pablo ave.

CHEVROLET tour, 1920, just like new, spare tire, will sacrifice. See this car today. Oak. 5212

CHEVROLET Baby Grand touring car, $575. Pied. 2636J after 6 p. m.

DODGE touring, late '16, new battery, like new; $500; worth $700. Cor. Marin and Masonic aves., Albany

DODGE, 1917, exceptionally good; a real bargain, don't overlook this. Auto Clearing House, 2901 Bway.

DORT, 1920, new car, buy this car and save $300. Auto Clearing House, 2901 Broadway. Open to 9 p. m.

DODGE touring, engine, starter, just overhauled; brakes relined, good tire, spare. Oakland 9482.

DODGE 5-pass., newly overhauled, new tires, 2 cords. For quick sale, very reasonable. Berk. 1762

DODGE touring car; excellent condition. Piedmont 6705J

DODGE tour.; 400 mi.; 3 weeks old; big discount. Oak. 2493.

Ford

New Ford cars with SELF-STARTER sold on MONTHLY PAYMENTS.
IMMEDIATE DELIVERY
Roadster, very good.......$275
'19 rdstr., fine cond.......$375
Speedster, Bosch wire whls.$395
Reo 4: starter, etc.; new tires, good condition.....$350
1917 Ford; panel top......$350
1920 rdstr.; extras.......$550
William L. Hughson Co.
AUTHORIZED FORD DEALER
THE FORD CORNER
24th and Broadway; Lake. 175.
OPEN SUNDAYS.

Ford

NEW AND USED CARS ON TERMS
Ford touring, dem. rims.........$325
Ford speedster, snappy, like new $550
Ford speedster, comp. overhauled.$450
Overland 83, a bargain at.......$395
Chalmers 1919, run $12,000 miles $1400
New Ford touring, self-starter, $175.79 cash, $44.56 monthly; no interest; includes insurance, license, 10 gals. gas, gal. oil; no extra charges.
Inquire our terms—Other models.
...
Authorized Ford Dealer.
4800 San Pablo ave.; Piedmont 416.

FORD speedster, motor, etc., in fine cond., wire wheels; spotlight; Bosch magneto, etc.; $395; easy terms; $100 down. See Mr. Parks, 2401 Broadway, Lakeside 175. Call Fruitvale 1360J after 6:30.

FORD 1920 coupe; run less than 200 miles, must sell at once. Cash Box 4448, Tribune.

FORD 1919 tour.; starter, block, all new non-skid tires; A1 cond.; $365. 610 18th st.

FORD, 1919, tour., starter block, all new non-skid tires, A1 cond.; $365. 610 18th st.

FORD panel del. 1917. A-1 cond. $350; $75 down. Fruit. 594. 3060 E. 14th st.

FORD, 1917, new top, many extras. 3303 Adeline, cor. Alcatraz.

FORD delivery, panel top; good condition, $325. Box 4262, Tribune

Ford

1918 Sedan, A1, many extras.....$525
1920 Sedan, like new............$25
1920 Tour., elect. starter.......450
$170 CASH AND $44.56 PER MONTH BUYS A NEW TOURING CAR WITH SELF STARTER.
Immediate delivery. Open Sun., 9-5.
E. I. VEITCH.
Authorized Ford Dealer.
2520-36 Broadway. Oakland 565.

Guaranteed Rebuilt Cars

		Cyl.		Pass.
14 Ser.	Studebaker	6	tour.	7
15 Ser.	Studebaker	6	tour	7
16 Ser.	Studebaker	4	road.	3
18 Ser.	Chandler	6	Cl. road.	4
18 Ser.	Studebaker	6	[illegible]	[illegible]
17 Ser.	Studebaker	6	tour	7
19 Ser.	Studebaker	6	tour	7
18 Ser.	Hudson	6	road.	2
16 Ser.	Hudson	6	tour.	7
19 Ser.	Chevrolet	4	Bby Gnd	5
16 Ser.	Studebaker	4	tour.	7
17 Ser.	Velie	6	road.	2
19 Ser.	Studebaker	6	tour.	5
20 Ser.	Cleveland	6	road	3
17 Ser.	Studebaker	6	road	3
20 Ser.	Studebaker	6	tour.	7
20 Ser.	Studebaker	6	tour.	5
17 Ser.	Chandler	6	road.	7
17 Ser.	Studebaker	6	tour.	7
16 Ser.	Chandler	6	tour.	7
20 Ser.	Studebaker	6	road.	7
16 Ser.	Studebaker	6	coupe	4
17 Ser.	Briscoe	4	tour	5
19 Ser.	Studebaker	6	Cl. road.	4
17 Ser.	Chandler	6	Cl. road.	4
18 Ser.	Buick	6	tour.	7
18 Ser.	Buick	6	tour.	5
20 Ser.	Studebaker	6	tour.	5
18 Ser.	Dodge	4	sedan	5
19 Ser.	Dodge	4	tour.	5
16 Ser.	Overland	4	tour ($3)	5

The above cars range from 1915 to 1920 models, are rebuilt in our own shops, and sold with our guarantee. How many firms guarantee used cars?

OPEN SATURDAY AFTERNOON AND SUNDAY MORNING
LIBERAL TERMS
NO BROKERAGE CHARGE.

WEAVER-WELLS CO.
Phone Lakeside 250.
3321 Broadway
Oakland.

HUP. road model 32, fully equipped, cheap for cash. Oak. 9251, apt. 2.

LATE model touring, new paint, wire wheels; just overhauled; in fine condition, cheap. Call Mr. Harris, Lake 783.

MAXWELL 1920; run 4500 miles, looks and runs like new; can arrange terms. Phone Fruitv. 260W.

NEW Maxwell for sale; gone less than 2000 miles; big sacrifice. Inquire 927 Broadway, Room 36.

AUTOS FOR SALE

HAYNES

USED CAR DEPARTMENT
HUPMOBILE ROADSTER; mod. N. new paint; good.
BUICK ROADSTER, 1917; new paint; good
OLDSMOBILE ROAD, 1919, wire wheels; like new.
HAYNES ROAD., mod. 32; exceptionally fine.
HAYNES, 3 pass. road.; mod. 34; Gruss springs
SCRIPPS-BOOTH Sedan 1920; like new.
HAYNES TOUR.; Mod. 37; new paint, guaranteed
HAYNES TOUR, 1920, like new; guaranteed
CASE TOUR, 1917; new paint; snap.
STUDEBAKER TOUR., 1917; good mech.; extra cheap.
OVERLAND TOUR., Model 90; runs good, $200.
REPUBLIC TRUCK; pneumatic tires; run 3000 miles; gift.
The above cars are all in unusually good condition. Represent the most popular makes and models. The prices we have marked on these cars assure you of owning a splendid automobile at a very much less price than a cheaper new car. Look them over.
PHILLIP S. COLE, INC
2424 Webster st.; 25th and Bdy.
Phone Oakland 2500.

MONEY LOANED ON AUTOMOBILES

Do not sell your machine if you need money, and thereby lose 33 1-3% or more of the cost of the car to you. We loan money on all types of automobiles. Bay Cities Tire Company, 2329 Broadway

NEW FORD, 1920 tour. car, with self-starter, lots extras, run 90 mi., can be seen at Garage cor. Grove and Centre sts. ... (phone) B. 6611 evening (phone) B. 9310

OVERLAND touring, model 85-4, 1917, A1 cond., $600. Pied. 4685J.

PIERCE Arrow, series 2, 38 H. P., 5 pass.; has been completely serviced and repainted, will guarantee; terms arranged. 2320 24th ave. Fruitvale 1057J.

REO four; new tires; good mechanical cond., starter, etc., $350, easy terms $100 down balance $25 per month. See Mr. Parks, 2401 Broadway. Lake 175. Call Fruitvale 1360J after 6.30.

REGAL 5-pass. self-starter; original paint, good tires, $350 terms. 9231 Cherry st., nr. 92nd ave., Oak.

STUDEBAKER four, 1917; good paint, tires, top, etc., good mech. cond., $450, easy terms, $100 down, $35 per month. See Mr. Parks, 2401 Broadway. Lake. 175. Call Fruitvale 1360J after 6.30.

STANLEY Steamer; excellent condition; mechanically perfect; 6 cord tires, Gruss air springs, a bargain; cash or terms. Alameda 3453J.

STUDEBAKER, 1919, special six; big discount; terms. See this car. Auto Clearing House, 2901 Bdway.

SCRIPPS-BOOTH roadster; easy terms. 1717 Broadway, Oakland.

VIM truck chassis in very good cond.; $175, easy terms. See Mr. Parks, 2401 Broadway. Lake. 175. Call Fruitvale 1360J after 6.30.

WANTED for cash, 1920 Ford; must be in good condition. 5014 E. 14th st.

SOME BARGAINS

BUICK—1918, 5-pass., plate glass, top, many extras.
CHANDLER—1919, 7-pass.; same as new; Silvertown cord tires all around, extra cord tire, new, will sacrifice; terms.
ELGIN SIX—1920 sport model, 4-pass.; same as new, disc wheels; a bargain.
ESSEX—1920, 5-pass.; same as new; new tires, many extras; a bargain; terms arranged.
MARMON—1920 touring; new car with many extras, a bargain. This is sure a good buy; plate-glass top.
OLDSMOBILE SIX—1920; new car; cord tires all around, extra cord complete; bumper, other extras, will sacrifice this car; terms; if you want a good car act quick.
STEPHENS SALIENT SIX—1918 roadster; this is certainly a bargain, mech. perfect; terms.
HAMLIN & BOQUA
2953 Broadway
HUDSON AND ESSEX AGENCY
Ph. Oakland 1323. See Mr. Russell

$525 takes my Hudson 6, 54; a sacrifice for cash. 1715 Broadway, Alameda.

$100 DOWN buys model 83 Overland, beautiful condition; must be seen to be appreciated. 4800 San Pablo ave

1919 model Scripps-Booth, good shape, $1100 cash or terms, or will take car in trade. 568 Castro st., Hayward. P. B. Galbraith.

1½-TON Chevrolet truck, like new; will sell cheap if sold soon. Call Mr. Harris, Lake 783.

$1000, TERMS, no int., Willys 6, like new; accept road. Fruit 2209.

1920 CHEVROLET 490 model, slightly used, $750, no dealers. 2747 Fruitvale ave.; Fruitvale 42.

TRUCKS, TRAILERS, TRACTORS FOR SALE

FORD 1½-ton, chain drive; perfect cond.; bargain. McAfee & Nickels Garage, 30th and San Pablo.

REPUBLIC TRUCK

Run only 3000 miles; pneumatic tires, excellent mechanical condition; price $800.
PHILIP S. COLE, INC.,
2424 Webster st. 25th and Broadway.
Phone Oakland 2590.

AUTOS WANTED

AA—DON'T SELL YOUR CAR UNTIL we have figured on it; highest price for autos in any condition; open Sundays. OAKLAND AUTO WRECKING CO., 1715 Broadway; phone Oakland 6503.

AA—See the Star Auto Wrecking Co. first; good prices for autos, any condition, parts, motors sold. 1225-27 E. 12th st.; phone Merritt 275.

CARS bought, any condition. Parts and motors sold. Berkeley Auto Wrecking Co., 2158 University. Berk. 1799.

CASH FOR GOOD USED CARS
Automobile Clearing House
2901 Broadway, Lke 1929; open evgs

GOOD touring car; must be in good cond. and a bargain for cash. Box 4315, Tribune.

MONEY loaned on automobiles; private sales financed; lowest rates; prompt service. Wm. Allender, 2730 Bdwy. Oak. 7061.

WE pay more for Fords, Dodges, Saxons, Chevrolets, etc. Central Auto Market, 1717 B'dway.; ph. Oak. 6503.

1920 FORD touring, must be in good condition and bargain for cash. Oakland 3171

AUTO LOANS

LOANS on autos, 1% mo.; car can be used. 211 Federal building

TIRES AND VULCANIZING

USED TIRES FOR SALE

We can sell you good used tires from $3 up. Our retreading and vulcanizing is guaranteed and we do it for less.
HEMPHILL BROS.
AUTO AND TRACTOR SCHOOLS
720 Franklin st., Oakland, Cal.

AUTO REPAIRING

AUTOMOBILE REPAIRING

M. L. Hunt, 12th ave. and E. 31st st. M. 667. Repairing, rebuilding, estimating.

AUTOS repaired at your own place by expert; $1.25 per hour; refs.; estimates given. Pied. 3179.

AUTOS repaired at your own place by expert; $1.25 per hour; refs.; estimates given. Piedmont 3179.

GARAGES
FOR RENT

GARAGE, 12th-Fallon. Merritt 2756.

PORTABLE GARAGES—SALE OR RENT. 1051 60TH. PIEDMONT 748.

NEW portable garage for sale, $75. 2246 San Pablo. Lake. 4951.

SHIP BY TRUCK

HAULING, $2 per hour. Oak. 2302.

MAN with 1½-ton motor truck wishes delivery or hauling by day, week or mo.; reas. rates. Box 2537, Trib.

TWO-TON truck going to Georgetown, El Dorado Co., Sat., via Sacramento; want load or part load. Oakland 2302; after 5.30 p. m.

AUTO ACCESSORIES

AUTO WINGS
curved and flat, made at factory
TO FIT ALL CARS
HOWLAND, 273 9th street.

AUTOS FOR HIRE

AUTOS RENTED

All makes of cars, 5 and 7-pass., without driver; small deposit; quick service, by hour, day or week. Phone Lake. 783. 152 12th st., cor Madison. MAYBERRY RENTAL SERVICE

Autos—Drive Yourself

Late model cars by the hour, day or week. Auto Rent and Sales Co., 1218 Franklin st.; ph. Oakland 5212.

A—FORDS Without drivers, touring, truck, delivery
Bates & Steiner, 130 12th. Oak. 635

FORD delivery, with or without driver, during holidays. 1193 63d st

Motorcycles

HIGHEST cash prices for Harley-Davidson. Easy terms; parts for all makes; open Sundays. Oakland Motorcycle Supply Co. 1751 Broadway. Phone Oakland 355

INDIAN, 1916, excellent condition; many special improvements; generator; $150. Evenings, 45 Randwick, Oakland 6167.

YOUR CREDIT IS GOOD

The gift for a boy or girl. Small payment down, a little each week or month. Ask your boy about Columbia, Tribune, Pierce, Cleveland, Harvard, Packard. Full line juveniles. New 70-lb. Evans Lightweight, Briggs & Stratton motor wheel.
C. F. SALOMONSON
270 12th st. Ph. Oak. 3551.

1921 Harley-Davidsons in stock. Geo. A. Faulkner, 246 12th st

ROBBERS RAIN TERRIFIC BLOWS ON TWO WOMEN

With engine muffled down and lights dimmed, the auto bandit made another appearance last night when he silently drew up beside Mrs. A. J. Hoffman Jr. as she was walking from the Melrose car line to her home. It was in the darkness that follows dusk that the highwayman leaped from his car and demanded her purse.

With rare presence of mind Mrs. Hoffman threw the purse from her into a field bordering the road. In it was a sum of money in excess of $100.

Interpreting her gesture as a menace the highwayman struck. Mrs. Hoffman screamed and shouted for aid, calling "murder."

Oscar Starr, manager of the Best Tractor company who, with Mrs. Starr, was in the kitchen of their homes near by, rushed out the back door to Mrs. Hoffman's aid. The highwayman leaped from his victim to his car, flashed on the lights, opened the muffler and in a minute the machine was roaring up the road.

WOMAN'S SCALP TORN

Mrs. Hoffman, who is the wife of the president of the Alameda County Poultry Association, was taken to the nearest physician, where it was found that the butt of a heavy revolver had torn her scalp, necessitating several stitches. She had been rendered unconscious by repeated blows and was found lying beside the road by her rescuer.

Posses were formed immediately and took to the road to attempt capture of the highwayman but he had accomplished another of those disappearances which have baffled authorities in the past.

Four other robberies with hauls aggregating nearly $2500 marked the activities of bandits in Oakland last night. In each case the bandits made their escape.

MADE UNCONSCIOUS

Mrs. James Williams of 465 Hudson street, suffered a similar experience to that of Mrs. Hoffman when she ordered a burglar she found looting her home to drop the valuables he was carrying away. She was rendered unconscious when the bandit struck her. The loot was valued at more than $500.

Three robberies were committed in the Lakeside district.

Burglars forced entrance into the home of Miss Louise Grove, 144 Grand avenue and made away with gems valued at $1000. The same gang, it is believed, robbed the home of W. J. Mayhew, 1120 Lakeside avenue of $500 worth of family heirlooms.

The third highway robbery of the night occurred near 626 Twentieth street where Mrs. Anna Murphy was robbed by an armed bandit of jewelry and cash approximating $750.

MERCHANT ROBBED

Covered with revolvers by a pair of bandits who entered his notion store at 407 Twentieth street, A. Lundin, an Oakland merchant, was robbed of cash and Liberty bonds aggregating $290, the bandits making their escape, according to police records today.

Lundin was closing his store early last evening when a stranger entered and asked for a package of cigarettes. Lundin was alone in the store at the time. He was called from the rear of the storeroom to the front. He had been counting the day's cash receipts preparatory to locking up.

As Lundin turned to get the cigarettes, the first robber was joined by his companion. Both men whipped out revolvers. While one man kept the storekeeper covered, the other swept the cash into a handkerchief, looted the safe of Liberty bonds and relieved Lundin of the money on his person. The two men then backed out of the store. Lundin reported that he had lost $200 in Liberty bonds and $90 in cash.

BANK RESOURCES OF STATE SHOW GAIN FOR YEAR

SACRAMENTO, Dec. 2.—California though only eighth in population among the states in the union is fifth ... banking resources total $2,449,487,000, and of this aggregate the assets of the state banks are $1,402,300,000 and the National Banks $1,038,127,000.

This is according to the annual report of State Bank Superintendent Charles F. Stern, who declares that in banking power per capita, in bank deposits per capita and in the size of the per capita deposit California stands in the front rank of the states.

181,943 DEPOSITORS

New deposits were started by 181,943 people during the year as against a net gain of 39,434 during the year 1918-19, making the total number of depositors in the savings banks 1,429,395

"To move the crops money has been borrowed in large amounts," says Sterns. To make these loans the banks have borrowed in large sums. Their total of bills payable and rediscounts for entirely legitimate crop movement purposes is very great. From the Federal Reserve Banks down through the State Banking Board and the individual banking institutions themselves, the warning has been sounded.

FOOD SPECULATION

"This is no time for food speculation or for holding for high prices. Liquidation of the collateral underlying these loans in sufficient amount to pay these obligations is essential to our economic safety, and must be insisted upon by every financial agency with power so to insist.

"The state or the bank or the individual that undertakes to stand against this pressure may dam it for the moment, but will be inevitably overwhelmed."

Oroville Appreciates Editorial in Tribune

Editor TRIBUNE: A very splendid editorial appeared in The Oakland TRIBUNE during the past week, telling of the Oroville Orange and Olive Exposition, which made a big hit, not only in the Oroville district, but throughout the northern part of the state. We feel that the interests of Oakland and of the Oroville district are mutual.

With the development of 50,000 acres of citrus and olive lands in the Oroville district, Oakland has an additional reason for urging its claim as a logical tourist center of Northern California.

California is indeed fortunate that it has in The TRIBUNE a journal of wide vision and splendid character and in this good fortune all northern California shares.

Yours very truly,
JOHN BOYLE,
President.
WM. BOUCHER,
Secretary and Manager.
United Chamber of Commerce.
Oroville, Nov. 26, 1920.

Tacoma Woman Is Mysteriously Killed

TACOMA, Wash., Dec. 2.—No clew had been obtained today to the man who shot and killed Mrs. Tressa Cunningham, 30, in her apartments here last night. Neighbors hearing shots rushed into the Cunningham apartments and found the woman bleeding from two bullet wounds. No one was seen leaving the room.

Mrs. Cunningham was divorced from E. W. Cunningham, a grand uncle of Bobby Stagg, Tacoma baby, kidnaped several months ago, it is alleged, by his father and Betty Brainery of Seattle.

Edison's New Jersey Plants Reduce Force

NEW YORK, Dec. 2.—Approximately 1200 men employed in the New Jersey plants of the Thomas A. Edison Affiliated Industries at West Orange and Silver Lake, N. J., have been laid off, the company announced today. Reductions were necessary, it was stated, "in keeping with the general business, trend throughout the country."

S. F. Woman Divorced In Fifteen Minutes

SAN FRANCISCO, Dec. 2.—Mrs. Dean A. Barrett today held the undisputed speed record for quick divorce.

Fifteen minutes after she had filed her suit Judge Deasy had signed the papers granting her a divorce from Major Leonard L. Barrett, U. S. A. Army orders caused the haste. The major was about to leave the court's jurisdiction.

Beekeepers to Hear State Food Chemist

C. H. McCharles, chemist of the State Food and Drug Laboratory at the University of California, will be the speaker tomorrow evening at the regular monthly meeting of the Alameda County Beekeeper's Association in Hotel Oakland. His subject will be "The Composition of Honey, Detection of Adulteration and Effect of Overheating on Honey."

$60,000,000 Loan to Farmers Proposed

WASHINGTON, Dec. 2.—Immediate loans of $60,000,000 from government funds to aid farmers in the face of falling prices of their products is proposed by Senator Hitchcock, Democrat, of Nebraska, in a bill drawn today after a conference with Governor Harding of the Federal Reserve Board. Senator Hitchcock plans to present the measuer when Congress meets next week.

LEGAL NOTICES

ANNUAL MEETING

Oakland, Cal., Nov. 23, 1920.

Notice is hereby given that the third annual meeting of the stockholders of the Hydraulic Pipe Company will be held at 6384 Telegraph avenue, City of Oakland, County of Alameda, on Tuesday, December 7, at the hour of 3 o'clock P. M., for the election of a Board of Directors for the ensuing year, changes in By-Laws and transaction of such other business as may come before the meeting.

(Signed) J. G. ZWICKER, President.
(Signed) C. T. WISKOCIL, Secretary.

NOTICE OF SPECIAL MEETING OF STOCKHOLDERS

Notice is hereby given that there will be a special meeting of the stockholders of the SANITARY CONTAINER COMPANY (a corporation), held on Saturday, the 11th day of December, 1920, at two o'clock P. M., on said day, at the office of the company, No. 412 Water street, in the City of Oakland, County of Alameda, State of California, for the purpose of electing a Board of Directors of said company, and for the transaction of such other business as may legally come before said meeting.

Dated: November 17, 1920.
F. A. ROBISCHUNG, President.
B. W. BILLINGS, Secretary.

INDUSTRIAL~SHIPPING~FINANCE

'MELON' FAILS TO STIMULATE STOCK MARKET

NEW YORK, Dec. 2—Contrary to expectations, announcement overnight of the Southern Pacific "melon" failed to stimulate the stock market at the outset of today's session. Southern Pacific opened with a sale of 3500 shares at a decline of 1⅜, the loss soon extending to two points.

The balance of the list was irregular. Mexican oils, shippings, coppers and steels showing heaviness while Royal Dutch, Atchison, Pittsburgh, West Virginia and the cheaper rails were higher by fractions to a point.

On the curb Southern Pacific "rights" were quoted at 23, unchanged from yesterday's final price, and Pacific Oil, the company organized from Southern Pacific oil holdings, was quoted at 30 to 35.

Selling of Southern Pacific, which extended its loss to 3¼ points, imparted further irregularity to the list during the first hour, especially among Steels and Rails where reactions ranged from 1 to 2½ points. This was followed by a rally in the oils, Mexican Petroleum rising 5 points, Pan-America 3 and California Petroleum, Houston, Oil and Texas Pac. 1 to 1½.

Associated Oil, which figures prominently in the Southern Pacific segregation plan, gained 4 points. Shippings also threw off their heaviness, and specialties of the leather, textile and metal groups advanced 1 to 3 points, the shorts covering actively on the rebound.

Call money opened at 7 per cent, the fixed rate of the previous day.

The rally assumed broader dimensions at midday, oils still featuring the rise. Mexican Petroleum increased its advance to 4 points and the strength of rails, steels and equipments at gains of one to 2½ points was indicative of further urgent covering of short contracts.

Increase Demurrage Charges Are Held Up

Oakland shippers will not be compelled for a time at least to pay the increased demurrage charges demanded by the railroads for unloaded cars.

Announcement to this effect was made this morning by the traffic bureau of the Oakland chamber of commerce, as a result of its appearance before the state railroad commission yesterday (Wednesday). The commission held up a decision, but announced that the increased rates would not be allowed to go into effect in the meantime.

The American Railway association, representing the railroads, asked for authority to charge demurrage at the rate of $3 a day for the first four days, $6 for the next three and $10 a day thereafter. The present rates are $2 for each of the first four days and $5 a day thereafter.

Application for such rates already has been made to the interstate commerce commision, but has been refused, and the state commission is understood to be waiting for the national body to set a precedent.

LOCAL PRODUCE

First shipments of seed potatoes were offered in the market today at $2.75 a hundred, less than half the price asked for them this time last year, when they were $6 a hundred. The first shipment of green peas from Los Angeles was also offered today at 18 cents a pound, and found a ready market.

FRUITS

Chestnuts—20@22c a lb.
Oranges—Fancy Washington Navels, $5.50@6 a box; choice, $5@5.50.
Lemons—Fancy, $4@4.50; others, $3@3.50.
Grapefruit — Sunkist, $3@3.25; others, $1.50@3, according to size.
Pears—Winter Nellis, $2@2.50 a box; Alligator, Florida, $7 a doz.
Persimmons—$1.65@1.85.
Apples — Rhode Island Greenings, $1.25@1.50 a box; Bellefleurs, fancy, $1.50@$1.75; Jonathons, $2.25@2.50 a box; Delicious, $2@2.25 a box; Oregon Spitzenbergs, $2.75@3.00; Newtown Pippins, $2.25@2.50; Baldwins, $2@2.25; Ben Davis, $1.75@2.
Pomegranates—$1.25@1.50 a box.
Olives—7@9c.
Bananas—Central American, 10@10½c; Hawaiian, 10@10½c.
Cranberries—Late Howe, $19@20 a barrel.

VEGETABLES

Potatoes — River, $2.25@2.50 sack; Nevada Burbanks, $2.25@2.50 a hundred; Netted Gems, $2.50@2.65 a hundred.
Sweet Potatoes—Cellar, 3½c; field 2¾@3c a lb.
Onions—River Buckskins, $1.25@1.50; River Yellow, $1@1.25; San Leandro, green, $1@1.25 a box.
Garlic—8@10c.
Leeks—40c a dozen bunches.
Lettuce—Los Angeles, $1.50@1.75.
Celery—Sacramento, $2.50@2.75, crate; local, 50@60c a bunch.
Peas—Los Angeles, 15c a lb.
Artichokes—75c@$1.25 a dozen, according to size.
Cucumbers—Los Angeles, $2 a 20-lb. box.
Tomatoes—Fancy Etone, lugs, $1@$1.25; others 50c@$1.
Eggplant—Livingstone, $1.50@2.
Spinach—6@8c a lb.
Rhubarb—Los Angeles, $1.75 a box.
Swiss chard—40c a dozen bunches.
Squash — Cream, $1.29@1.50 lug; Hubbard, $1.25@1.50 a sack; 2½@3c a lb.
Cabbage—$1.25@1.50 a dozen; 2@3½c a lb.
Cauliflower—$1.25@1.50 a dozen.
Carrots—$2@2.50 a sack; 40c a dozen; 3@4c a lb.
Parsnips—40c a dozen bunches.
Turnips—$2@2.25 a sack; 40@60c a dozen.
Brussels Sprouts—10@11c a lb.
Mushrooms—10@15c.
Bell Peppers—Lugs, 85c.

POULTRY AND GAME

Prices on Oakland market:

Broilers, 15@18 lbs. to the dozen, 45@50c; fryers, 21@30 lbs. to the dozen, 42@45c.
Young roosters, 3@5 lbs. each, 35@36c; young roosters, staggy, 28@30c; old roosters, 22c.
Large colored hens, 36@37c; medium colored hens, 35@36c; Leghorn hens, over 4 lbs., 35@36c; Leghorn hens, under 3 lbs., 32@34c.
Turkeys, good quality, 43@45c; do dressed, 50@52c.
Pkin ducks, fat, 25@30c; do colored, fat, 25@28c.
Geese, young, 28@30c; old, 25@28c.
Belgian hares, young, 22@25c; do old, 18@20c.
Jackrabbits, No. 1, $3.50 a dozen.

BUTTER-EGGS CHEESE

Prices quoted below are selling prices from the jobber to the retailer established daily for butter, eggs and cheese by the San Francisco Wholesale Dairy Produce Exchange:

BUTTER—Extras:

Grades—	Nov. 30	Dec. 1	Dec. 2
Extra grades	54c	54½c	54½c
Prime firsts	nom.	nom.	nom.
Firsts	nom.	nom.	nom.

EGGS—

Grades—	Nov. 30	Dec. 1	Dec. 2
Fresh extras	80½c	85c	82c
Extra firsts	..	..	..
California firsts	..	..	..
California seconds	..	..	..
Extra pullets	67c	72c	60c
Undersized pullets	64½c	68½c	66c

Cheese—Old style, California flats, fancy, 32½c; do firsts, 26c; thirds, —; Cal. Young American fancy, 35c; do firsts, nominal; Oregon triplets, 29½c; do Oregon Young America, 30c.

STOCK-BOND EXCHANGE

BONDS.	Bid.	Ask.
S F Seawall 4s (pct)	..	..
Harbor Imp 4s (pct)	4.30	..
do 4s '53 (pct)	5.37½	5.12
Highway 4½s (pct.)	5.30	5.00
S F 3½s (pct)	5.20	..
S F 4½s (pct)	..	5.70
UNITED STATES BONDS.		
U S 4s ar coupon	..	108
U S 3½s Liberty Loan	90¾	91
do 1st 4s Liberty Loan	86	..
do 2nd 4s Liberty Loan	85½	..
do 1st 4¼s Liberty Loan	86¾	86⅞
do 2nd 4¼s Liberty Loan	85¾	85⅞
do 3rd 4¼s Liberty Loan	88¼	88⅜
[illegible]	..	..
do 5th 4¾s Victory Loan	95¾	..
do 5th 3¾s Victory Loan	95¾	..
MISCELLANEOUS BONDS.		
Associated Oil 5s	96	97
Bay Counties Power 5s	90½	..
Cal Cent G & E 5s	89	..
Cal Electric 5s	73	..
Cal G & E 5s	88	89½
Cal G & E Unif and Ref 5s	86½	..
Cal St Cable Ry 6s	..	100
Cal Tel and Light 6s	..	..
City Electric Co 5s	80	81
City Investment Co 5s	81½	..
Coast Cos L & P 5s	..	..
Eastbay Water 5½s	..	85
Edison Light & Power 6s	..	..
First Fed Trust Co 5s	80	..
General Pipe Line 6s	..	90½
Gt Western Power Co 5s	76½	78¼
Home T and T of Spokane	75	79
Los Angeles Ry 5s	..	72
Los Angeles Ry Corp 5s	..	61
Los Angeles Gas & Elec 5s	..	..
Los Angeles 1st and ref 5s	..	..
Los Angeles Light 6s	91½	..
Los Angeles Ry 5s	70½	..
Los Angeles Ry Corp 5s	61½	..
Los Angeles Pac R R 5s	75	..
L A Pac of Cal 5s	61¼	..
Market St Ry 5s	..	74
Miller & Lux 7s	100½	101
Natomas of Cal 6s	65½	66
Northern Cal Ry 5s	..	..
[illegible] Ry of Cal 5s	..	..
Northern Cal Power 5s	78¾	79¾
Northern Cal Power Con 5s	..	..
Orpheum T & R 6s	89	..
Pac Gas Imp 4s	..	..
Pac Gas & Elec 5s	76½	76¾
Pac Gas & Elec Note 7s	96¾	97
Pac Electric Ry	..	72
Pac Tel and Tel 5s	81	81½
Sacto G & E 5s	90½	..
San J Light & P 5s	..	..
San J L & P Corp A 6s	..	..
S J & S C R R 4½s	..	..
Sierra Ry 6s	63	..
S P R of Cal 5s	87½	91½
S P Branch of Cal 6s	100	..
S P R R 1st ref 4s	..	75
S P R R 20-year 4s	..	..
S P R R Conv 5s	113	..
S P S F Terms 4s	..	73
Sperry Flour 6s	92	94
Spring Valley Water 4s	89	..
Union Oil of Cal 5s	87½	88¾
United G & E Co 5s	91	..
U R R of S F 4s	28	..
Valley Cos Power 5s	90	..
Western Pac Ry 5s	82½	82¾
WATER STOCKS.		
Eastbay A pfd	75½	..
Eastbay B pfd	29½	..
Spring Valley Water 4s	67	69
GAS AND ELECTRIC.		
N W Electric pfd	..	..
do common	9	10
Pac Gas & Elec pfd	79	..
Pac Gas & Elec com	48	..
Pacific Lighting pfd	..	..
Pac Lighting com	..	..
San Joaquin L & P pfd	..	..
San Joaquin L & P com	..	14
Western Power pfd	..	..
do common	..	19¼
INSURANCE.		
Fireman's Fund	..	..
Home Fire and Marine	38	39
Title Ins Gty	138	..
Vulcan Fire Ins	15	15¾

BANKS.	Bid.	Ask.
American National	120	125
Anglo Cal Trust	140	..
Anglo & L P Nat	[illegible]	..
Bank of Cal N A	192	195
Cent Nat of Oakland	200	..
First Nat of S F	..	..
French American	107	..
Mercantile Trust	..	..
Union Trust	2200	..
SAVINGS BANKS		
Humboldt	[illegible]	..
Security	385	..
SUGAR STOCKS.		
Hawaiian Com and Sugar	48	50½
Hawaiian Sugar	28	31
Honokaa Sugar Co.	5	..
Hutchinson Sugar Plantation	22½	..
[illegible]	..	..
Olaa Sugar Co.	3½	..
Onomea	32½	33½
Paauhau	15	..
Pioneer Mills	30	..
Union	..	33½
OIL STOCKS.		
Amalgamated	72½	..
Associated Oil	99	..
Cal Oil and Gas	15c	..
Calif Pet pfd	..	..
General Pet pfd	..	..
General Pet com	182¼	..
Northern American	1.85	1.90
Pan-Amer P & P com	95⅝	97
Sterling Oil & Dev	..	3¼
Union Oil of Cal	175	..
Union Oil of Del	22⅞	22¾
West Coast	100	..
MISCELLANEOUS STOCKS.		
Alaska Packers Assn	..	..
Amer Gold Dredging	7.00	..
Cal Cotton Mills pfd	..	..
do common	..	78
California Ink pfd	..	97
Cal Packing com	63	64
Cal St Cable R R	80	..
C L Best Tractor	300	..
F E Booth pfd	..	95
Federal Telegraph	3½	4¼
Hawaiian Pineapple	72	73
Holt Mfg Co 1st pfd	..	..
Judson Mfg Co	60	70
Natomas of Cal pfd	11	..
Pac A Fire Alarm	..	..
Pac Tel and Tel pfd	80	..
do common	..	..
Phil Tel and Tel Corp	22¼	..
Sperry Flour pfd	..	..
Sperry Flour com	..	..
S F Sacto R R pfd	69½	..
do common	5	..
Weed Lumber	150	..

SALES.

2000 Liberty Loan 3½s	90¾
8000 Liberty Loan 3½s	90¾
5000 Liberty Loan 1st 4¼s	86¾
2000 Liberty Loan 2nd 4¼s	85¾
5000 Liberty Loan 3rd 4¼s	88¼
1000 Liberty Loan 3rd 4¼s	88¼
11000 Liberty Loan 4th 4¼s	88¼
2500 Liberty Loan 4th 4¼s	88⅜
5500 Victory Loan 4¾s	95⅝
10 Los Angeles Ry 5s	71
6000 Pac Gas & Elec Co 5s	76¾
500 Pac Gas & Elec Notes 7s	97
1000 Pac Tel & Tel Co 5s	81¼
2000 Pac Tel & Tel Co 5s	81⅜
1000 Western Pac R R Co 1st Mtg	83
3000 West. Pac R R Co 1st Mtg 5s	82¾
1000 West. Pac. R R Co 1st Mtg 5s	82½
72 Eastbay Water B pfd	30
19 Pac Gas & Elec 1st pfd	79¾
5 Pac Gas & Elec 1st pfd	79
30 Pac Gas & Elec com	48½
10 Amalgamated Oil Co	73
125 Associated Oil Co.	99
5 Associated Oil Co.	99¼
60 Gen Petroleum com	132
165 Gen Petroleum com	133
1000 North American Oil	1.85
70 Union Oil Co of Cal	175
115 Union Oil of Del	22
65 Union Oil of Del	22¼
95 Union Oil of Del	22½
20 Cal Packing Corp com	62
25 Cal Packing Corp com	62⅜
40 Cal Packing Corp com	62½
50 Cal Packing Corp com	62¾
50 Cal Packing Corp com	63

UNLISTED SECURITIES

Furnished by Wm. Cavalier & Co.'s Special Wires

	Bid	Ask
Alameda Farms 6s	90	..
Associated Oil 5s	92½	95
Blue Lake Water 6s	..	..
Cal N W Power	87½	..
Calamba 6s	75	80¼
Cal Wine 5s	90	92½
Cons Elec 5s	..	..
Crown Williamette 5s	94	96¾
Crocker Hotel 5s	..	95
Cen Petroleum 6s	..	95½
Edison Electric 5s	..	..
Eastbay Water 6%	..	..
Great West. Power	..	..
Huntington L and I 6s	94	96
Insurance Exch 5½s	89	92½
Miller & Lux	101	101½
Mt. Whitney Power 6s	90	..
Oak Traction ctfs. 1936	..	..
Pacific L & P 1st 5s	81	85
Palace Hotel 6s	92	95¾
Palmer Union 6s	..	..
Paraffine Paint 6s	..	..
Phil Tel & Tel 6s	83½	94½
Rolph Nav 7s	72½	85
S F Dry Dock 5s	..	..
S F Gas call 4½s	85½	..
do non call. 4½s	..	..
S F & S J Val Ry 5s	91	..
Sacto Val Power 6s	92¾	99
S J Lt & P S C 6s	86¼	89
do 8s	..	100
Santa Cruz Cem 6s	90	..
So Pac Coast 4s	..	..
So Tubt Water 6s	95	100
So Cal Edison 5s	87	87¾
Spring Valley 6s notes	94	..
Standard Elec 5s	..	92
Sutter St R R 5s	..	90
United R R Cert 5s	28½	28¾
Yosemite Val Ry 5s	29	..
STOCKS		
Banks—		
Bank of Italy	199	200
Italian American	120	..
Wells-Fargo	170	..
Mercantile Trust	..	245
Cement—		
Pacific Portland	70	..
Riverside Portland	..	140
Santa Cruz Portland	..	80
Insurance—		
West Coast Life	1.27½	..
West States Life	12	13
Sugar—		
Alameda	15	17
Calamba com	..	70
Ewa	..	..
Honoka	6¾	7¼
Honolulu Plant	79	81½
McBryde	17	17¾
Oil—		
Boston Oil Co	..	..
Claremont	3½	4
Con Mutual	10c	12c
Honolulu	3.65	3.70
M J & M ⅞ M	15c	17c
National Pacific	10c	13c
Palmer Union pfd	22c	30c
Palmer Union com	..	..
Pinal Dome	..	..
Standard Oil of Cal	325	330
Miscellaneous—		
Cal Wine pfd	95	97½
Cal Wine com	154	160
City of Paris	..	..
Eastbay Water 6% notes	..	..
Engels Copper	80	85
Goodyear pfd	..	..
Holland Land	..	..
Martin Considine	1.62	1.75
Matson Navigation	..	..
Moorehead Lab	11c	12c
National Radio	14c	21c
Ocean Shore	..	..
Orpheum Circuit pfd	91	..
Orpheum Circuit	20	25½
Owl Drug pfd	100	103
Owl Drug com	75	..
Peet Bros pfd	..	..
Western Pac pfd	72	73
Western Pac com	32	..

UNLISTED SALES

2000 Con Mutual	11c
10 Western Pac pfd	72¼
200 Hon Oil	3.67½
100 do	3.70

S.F. STOCK EXCHANGE — OIL — MINING.

SAN FRANCISCO, Dec. 2.—Interest in mining shares shifted to the Divide list today when reports continued to speak of the improved ore showing on the lower levels of the Tonopah Divide list. The stock advanced more than 10 points to $1.30, while in sympathy Gold Zone jumped to 24 and Broughter strengthened to 13 cents. Alto, Hasbrouch and Florence gained a point each. Eureka Croesus was the weak feature, reacting to 46 cents. Broken Hills held steady at 11 cents, while Simon Silver remained firm above 60 cents.

CLOSING QUOTATIONS.

Stock	Bid.	Ask.	Stock	Bid.	Ask.
Tonopah District.					
Belmont	1.22½	..	North Star	05	07
Cash Boy	06	09	Oriental	..	03
Gypsy Queen	..	01	Rescue E.	13	19
Jim Butler	14	..	Tono Ex	1.25	..
McNamara	20	23	Tono 76	..	08
do Crescent	..	07	Umatilla	..	01
Midway	09	10	West End	1.00	1.02
Mon Pitts	04	05	West Tono	04	05
New Calif	..	24			
Divide District.					
Alto	05	..	Homestake	..	..
Annex	..	01	Horseshoe	01	02
Apex	01	02	Hull City	01	02
Argentine	01	02	Jim's Divide	01	02
Belcher	07	04	Kernick	08	09
Belcher Ex.	05	..	Keystone	01	02
Ben Hur	01	02	Knox	09	11
Ben Hur Ex.	..	..	Liberty	..	..
Bevis	..	01	Lucky Boy	..	01
Broughter	13	14	Midway	01	02
Butte	01	03	Mizpah	..	01
California	..	01	Mohawk	..	01
Calomet	..	..	Mera	03	04
Chariot	..	01	Nevada Div	..	02
Div Con	01	02	Northwest	..	01
Divide City	..	01	Operator	..	01
Divide Ex	20	30	Pay Divide	01	02
Divide Jr	..	02	Reno	..	01
Divide Ton	1.25	1.30	Revert	03	05
Dividend	03	04	Rosetta	..	01
East Divide	02	03	Royal	..	01
Florence D.	04	05	Sil King	01	02
Frisco	..	01	Silver Div	02	05
Giant	..	01	Smuggler	..	01
Gold Reef	04	05	Sunbeam	..	01
Goldsmith	..	01	Sutherland	01	02
Gold Wedge	..	01	Syndicate	..	..
Gold Zone	24	25	Thomson	01	02
Grimes	01	02	Toccery	01	02
Harr[illegible]	20	..	Verdi	03	04
Hasbrouck	03	04	Victory	04	05
Hennessy	..	01	West Div	04	05
Hercules	01	02	Western	02	03
High Div	01	02	Wilson	..	01
High Div Ex	..	..	Wonder	..	01
Goldfield District.					
Booth Ke	03	05	Jumbo Ex	04	06
Comb Frac	01	02	Kewanas	02	03
Crackerjack	03	04	Lone Star	04	05
Florence	12	15	B Hills Flor.	01	02
Goldf C M.	06	08	Sandstorm K.	..	01
Goldf Dev	01	02	Silver Pick	04	07
Grandma	01	02	Spearhd Gold	04	05
Gt Bend	..	01	Yel Tiger	..	01
Comstock.					
Alta	..	30	Hale & Nor.	..	20
Alpha	60	..	Jacket	..	..
Andes	45	50	Lady Wash.	..	..
Best & Bel.	15	16	Mexican	13	14
Caledonia	..	70	Ophir	27	28
Challenge	1.20	..	Overman	30	35
Chollar	..	10	Potosi	..	10
Concordia	..	12	Savage	10	..
Confidence	1.80	..	S. Belcher	09	11
Co. Imperial	79	1.00	Scorpion	03	05
C Virgin	1.67½	2.07½	Sierra Nev	06	07
Exchequer	..	60	Union	29	..
Gould & C.	06	05	Utah M Co.	03	04
Eurekas.					
Bullwhacker	..	50	Eureka H.	1.47	1.50
Climax	04	06	Eur. Uncle S.	15	..
Eureka Cr	46	47			
Simons.					
Sim S L	60	62	Simon Sterl.	04	05
Simon S & L	01	02			
Californias					
Bkt. Hill	12	15	Kennedy	2.25	..
Cen. Eureka	1.25	1.35	Morrington	..	..
Gruss	64	65	Mt King	25	..
Hines Gilbert	..	25	New Pac	..	..
Manhattans.					
Bk Mammoth	05	10	W Caps	07	08
Mustang	01	02	Union Amal.	..	01
Other Districts.					
Arrowhead	07	09	Mayflower	..	01
Broken Hill	11	12	Nev Hills	01	02
Como Con	..	30	Round Mt	13	16
Frew R. Mt.	13	..	Sunset	..	04
OIL QUOTATIONS.					
Claremont	3.25	..	Palmer U pfd	25	..
Junction	1.35	..	SF & McK.	21.00	25.00
Lorelle	3.50	..	Section 27	15.00	..
Midway Oil	1.35	..	S W & B	16	..
MJ&M&M Co	18	20	Sterling	2.50	..
Palmer U	65	69			

SALES.

1000 Cash B Con	06	4000 Gold Zone	25
1000 North Star	05	11000 Hasbrouck	03
7500 Rescue E.	19	4000 Hasbrouck	05
7000 Alto	05	4000 Kernick	09
5000 Broughter D.	12	7000 Victory	05
1000 Broughter D.	13	4000 West Div	05
2000 Divide Tn.	1.22½	1000 Cracker J R	04
4500 Divide Ton.	1.25	2000 Spearhd Gld	04
1500 Divide Tn.	1.30	200 C. Imperial	79
700 Divide Tn.	1.27½	600 Mexican	15
11000 Dividend	04	1000 Ophir	27
2000 East Divide	02	1000 Ophir	28
1000 East Divide	02	7000 Broken H.	11
9000 Florence D.	05	1100 Eureka Cr.	46
2000 Gold R Div	04	1000 Simon S L.	61
500 Gold Zone	24		

MARKET DIRECTOR ASKED TO PROBE RATE QUESTION

Request that C. B. Daniels, state market director, look into the question of freight rates in relation to the marketing of California produce has been made in a letter by Governor William D. Stephens.

The recent rate increases which a bulletin, given out by the market director in connection with the letter, says "will cost California as a whole of added transportation charges which cannot be passed on to the consumer as is done in the case of manufactured goods, untold millions of dollars," are the cause of the investigation.

The Governor, says Daniels, would protect the state and wants to know how the rates are affecting producers and whether the ends of equity are served.

In part the Governor's letter says:

We must be ready to assume our just burden. We cannot and will not ask for special favor. We must insist however, that there shall be sympathetic understanding at Washington of our agricultural and industrial situation and of the handicaps we suffer because this state of all the states is at a maximum distance from the great markets.

I would appreciate it, therefore, if you would proceed as your judgment may dictate to make inquiry into the matter of these increased transcontinental rates, and if occasion arises to prepare a statement of conditions and such suggestions as you may deem wise as to what representations shall be made in behalf of the state. If it accords with your judgment I would suggest that you call into conference representative men who can be of effective assistance to you.

NEW YORK EXCHANGE

Stock—	High	Low	Bid
Ajax Rubber	33	33	33
Amer Corn and Ship	10½	9¼	9¾
Allis Chalmers	30¼	30⅛	30¼
Amer Can Co	26	25½	25¾
Amer Car & Fdry	126⅞	125¼	126¼
Amer Beet Sugar	55	55	55
Alloy Steel	23	22½	22½
American Sumatra	73¼	72½	73½
American Linseed	57	56	57
do pfd	..	..	87½
Associated Oil	103	102	102
Amer Hide & L	8¼	8	8¼
do pfd	48¼	47	48
American Loco	87	85	85½
Amer Steel Fdry	33⅜	32	33½
Amer Smelter	46½	44¾	46½
do pfd	87½	87½	87½
American Sugar	94½	93½	94½
Amer W P pfd	37¾	37½	37½
Atlantic Gulf	112⅞	110	117
Anaconda	40¼	40⅛	39¼
Atchison	84⅝	83⅝	84⅝
Amer Tel and Tel	99	98⅞	99
Butte and Superior	11	11	11
Barrett Cfts	119½	117	119½
Baldwin	89½	87½	88½
Balto & Ohio	39¼	37	38½
Beth Motors	3	2½	3
Beth Steel B	56½	55⅜	55¾
Calif Packing	63	62	63
Crucible	95¼	89	93½
Cuban Sugar	31	31	31
Cosden	31½	29½	31
Cont Can	63	62	62½
Calif Petroleum	21½	19½	20⅝
Canadian Pacific	116⅞	115⅞	116½
C & O	64½	64	64⅞
Cerro de Pasco	32½	30⅞	32½
Chino	18⅞	18⅞	18⅞
Caddo Oil	14¼	14¼	14¼
Chandler	75¾	77	75½
Coca Cola	22⅝	22	22⅝
Col Graphophone	14	13⅝	13¼
Chile Copper	9¾	9⅝	9¾
Colorado Southern	28	28	28
C G W pfd	21	21	21
Columbia Gas	59⅞	59	59
Con Gas	79	78¼	78½
Cont Candy	62	62	62½
Corn Products	74½	71¾	73½
Cuba Cane	25½	24¾	25½
do pfd	68	68	68
Dome	11¾	11¾	11½
Endicott Johnson	59¾	55½	59¼
D & R G	1¼	1¼	1¼
Erie	14⅞	14½	14⅞
do 1st pfd	21½	21	21⅞
Famous Players	54⅞	52½	53⅞
Fisk Tire	13⅞	13⅝	13⅞
Gaston Wms	4	3⅞	3⅞
General Cigars	57	56	56
Greene Cananea	20¼	20¼	20¼
General Electric	128	127⅝	128
Goodrich	43	42⅝	43
Gt Northern pfd	29⅞	29½	29⅞
Gt Northern Ore ctfs	29⅞	29⅞	29⅞
Gulf S Steel	37⅞	35½	35½
Int Nickel	14½	14¼	14½
Ind Alcohol	71⅞	70¼	71⅞
Int Callahan	7½	7¼	7¼
Hupp	10⅞	10¼	10⅝
Inspiration	33¼	32⅞	32⅞
Int Harv N J	95¼	94½	95¼
Island Oil	5½	5¼	5⅞
Interboro	4⅜	4⅛	4⅜
do pfd	11½	11⅞	11⅞
Int Paper	52	45½	51⅝
Invincible	26¾	26	26
Keystone	5⅞	5¾	5¾
Kelly-Springfield	42⅝	42	42⅝
Kennecott	15⅝	15½	15⅝
K C Southern	21	20¼	21
Loew	18	17	18
Lackawanna Steel	54½	52	53⅝
L & N	101½	101½	101½
Lehigh Valley	50	49½	50
Middle States Oil	12⅞	12⅝	12¾
Midvale Steel	32⅞	32⅛	32⅝
Miami	17¼	16½	16⅞
M[illegible] & St L	12⅞	12⅝	12¾
Mo Pacific	21	20	21
Mexican Pet	169	161½	166⅝
Marine	15½	14⅞	15½
do pfd	54⅞	53⅞	54⅞
Nat Enamel	48½	48¼	48¼
Nevada Con	9¼	9	9¼
N Y Central	73⅞	72¾	73¾
New Haven	21⅛	20⅝	21⅛
Northern Pac	84⅞	84⅞	84⅞
Pure Oil	34	34	34½
Okla Products	3½	3¼	3½
Orpheum	27½	26½	27½
Pierce Arrow	23⅞	23	23⅞
Pullman	104½	104⅛	104¼
Pan Amer Pet	80½	75¾	80
Pac Gas & Elec	48½	48	48
Pennsylvania	40¼	40⅛	40⅜
Peoples Gas	58	56	56
Pitts Coal	62⅝	61½	62⅝
Pitts & West Va	32¼	31¾	32
Pressed Steel Car	94	94	94
Ponta Allegra	52	52¼	52½
Royal Dutch Oil	71¼	69⅝	70⅞
Ray Cons	11½	11	11½
Ry Steel Spg	87½	87	86½
Reading	89¾	87	88⅞
Republic Truck	27	27½	27½
Republic I & S	66½	65⅝	66½
Retail Stores	58¾	56¼	57⅝
Rock Island	30½	29¾	30½
Rock Island 6s	66½	66	66
Rock Island 7s	76½	76½	76½
Saxon	2⅝	2⅝	2⅞
Shell Oil	41¼	41	41
Sloss Sheffield	55¼	53½	54⅞
Southern Pacific	106	105½	105⅝
Southern Railway	24⅞	22⅝	24⅝
St Paul	32¼	30⅝	31¾
do pfd	52⅞	50¼	51⅝
Studebaker	47	44½	47
Sinclair	27⅞	24¾	26⅞
Stromberg	44⅞	41	41⅞
Tenn Copper	8¼	8¼	8¼
Texas Oil	50⅜	45⅝	49⅞
Trans Cont Oil	9⅞	8⅞	9⅞
Texas Pacific	21⅝	19	21⅝
Tobacco Products	54⅞	52½	53⅞
Union Pacific	120	117⅝	119
United [illegible] of N J	[illegible]	[illegible]	[illegible]
United Food Prod	22¼	20⅞	22¼
Union Oil of Del	22¼	21⅝	22⅛
U S Rubber	70	67⅝	69½
U S Smelting	41	41	41
United Fruit	[illegible]	[illegible]	202
U S Steel	82¼	80⅞	82½
do pfd	106⅝	105⅝	106⅝
Utah Copper	52	50⅞	51½
Vanad St	44½	41⅞	44½
Va Chem	35⅜	33½	35⅜
Wabash	8⅛	8¼	8⅛
Wabash A pfd	23¼	22⅞	23⅞
Western Pacific	[illegible]	[illegible]	[illegible]
Westinghouse	42	42	42¼
White Motors	39	39	39
Willys Overland	7⅞	7⅜	7¾
Wilson Packing	40	38½	40⅛
Wool	64½	63½	64½
Worthington Pump	46⅛	46	46

Money 7 per cent.

Along the WATERFRONT

All bar harbors along the coast are again open to navigation, the southerly wind and heavy sea has moderated, but the barometer is still low, and the wind has changed to the northwest, which was blowing at the rate of 20 miles an hour at 8 o'clock this morning, and it looks as though a northern storm is due here. A large fleet of lumber vessels is en route here from northern ports and will all arrive before Saturday. Many of them have been barbound for over a week.

No reports have been received from the fourmasted vessel which was reported 2 fifty miles southwest of Point Reyes on Tuesday, by Captain N. E. Cousins of the steamer President. The vessel has lost her foretop gallant and main mast. It is thought that the disabled craft is the barkentine Georgina, which left Levuka on September 22, with copra for this port, under command of Captain Ahlstrom, and is due to arrive here under charter to Wolff, Kirchmann & Company.

The Dutch steamer Arakan, which was ashore near Point Reyes on August 29, and repaired at the Moore ship yard, Oakland, has been chartered by Kerr, Gifford & Co to load wheat at a northern port for England. She has finished her repairs and had her official trial trip, and is now at anchor in the stream, ready for her stores, and provisions for her long journey.

The United States battleships New Mexico, Texas, Arkansas, Wyoming, Idaho, New York and the Mississippi are all anchored in Bolinas Bay, a few miles north of the Golden Gate, is reported today. These crafts have been out in a sham battle and drill for the past few days.

The late storm has caused the local fish markets to fall short of deep sea fish, and had it not been for the southern California fishing crafts operating the fish dealers would be compelled to close. Although northern ports have shipped considerable halibut here, which they had in cold storage, and also many cases of iced crab, but now the local fishing boats are ready to go out again, as they have been held back by the storm for nearly ten days. The fishermen in the rivers were unable to fish on account of the strong currents, caused by the heavy rains and the river overflowing.

Three United States troop ships, the Warren, Kilpatrick and the Crook, will be sold to the highest bidder, by the Government, bids to be opened on January 8, next. These crafts have all sailed out of the Golden Gate during the American-Spanish war as transports, and wellknown here, but it looks as though Pacific coast shipping owners are not anxious to purchase these crafts, owing to their age, and the cost of putting them in commission for passenger and freight crafts, and the ship owners on the Atlantic coast may find better use for these crafts than the Pacific shipping men. Unless they are sold very cheap they will not be bought here, it is stated.

The steamer West Tomogan is due to arrive at the Parr Terminal in a few days, where she will unload a cargo of nitrate, and then load a lumber cargo for off shore.

The Pacific Mail Steamship company's new steamer Creole State, will leave Baltimore, on December 18, for the Golden Gate, with a full cargo and many passengers. She will be followed by the steamer Wolverine State on January 25. They will call at Cristobal, Balboa and San Pedro before reaching this port. Both crafts are twin screw, with a cargo displacement of 20610 tons, and are claimed to be the finest passenger and freight crafts that ever came to this port.

Change of masters registered at the U. S. Custom House:
Captain L. C. Wieth, steamer Frank H Buck.
Captain E. S. Reed, steamer Lyman Stewart.
Captain William Rice, scow-schooner Rough and Ready.

Seattle—Arrived Nov. stmr. Northwestern from Valdez.
Sailed Dec. 1, stmr. City of Seattle for Skagway; Jap stmr. Arizona Maru for Yokohama.
Tacoma—Arrived Nov. 30, stmr. Gray from Victoria; stmr. Queen, hence Nov. 27; stmr. Waukena from sound ports; stmr. F. S. Loop from Seattle; stmr. Phyllis from San Pedro; Dec. 1, stmr. Georgina Rolph from San Pedro; stmr. Nome City, hence Nov. 27. Dec. 1, stmr. Endicott from sound port; stmr. Northwestern from Seattle.
Sailed Nov. 30, stmr. Gray for Victoria; Dec. 1, stmr. Queen for Seattle and San Francisco; stmr. Waukena for sound port; stmr. Libby Maine for San Pedro; stmr. F. S. Loop for Seattle and San Francisco.
Tatoosh—Passed out Dec. 1, U. S. lightship Relief for station; stmr. Eastern Mariner from Tacoma for United Kingdom.

INLAND PORTS.

Honolulu—Arrived Nov. 30, stmr. Wilhelmina, hence 24.
Sailed Nov. 30, stmr. West Hartland for Seattle; Dec. , stmr. Maui for San Francisco; Br stmr Wollowro for New York.
Manila—Arrived Nov. 29, stmr. West Iris from Cebu.
Sailed Nov. 29, Jap stmr. Africa Maru for Seattle ;Nov. 30, Eastern Exporter for San Francisco.

CANAL PORTS.

Balboa—Arrived Nov. 29, stmr. Garfield from Callao; Chil stmr. Palena from Valparaiso.
Sailed Nov. 30, stmr Argosy for Callao; Nor stmr. Havo for Melbourne; stmr. Coalinga for Tecopilla; Mex. stmr. Mexico for Callao; Nov. 30 stmr. West Calera for San Francisco.
Cristobal—Arrived Nov. 29, Br. stmr. Arawa from London; Br. stmr. Agamemnon from New York.
Sailed Nov. 29, stmr. Eldorado for —; Span. stmr. Apalo for St. Thomas; Nov. 30, stmr. Point Bonita for Norfolk.

EASTERN AND FOREIGN PORTS.

Auckland—Sailed Nov. 29, stmr. Tahiti for Vancouver.
Bako—Arrived Nov. 25, stmr. Cadaretta from Singapore.
Corunna—Arrived Nov. 23, stmr. Alfonso XIII from New York.
Glasgow—Arrived Nov. 30, stmr. West Ka[illegible], hence Oct. 27.
Grangemouth—Arrived Nov. 29, stmr City of Vancouver for Bellingham.
Hongkong—Sailed Nov. 30, stmr. Lake Fielding for Calcutta.
Hull—Arrived Nov. 29, stmr Heilbronn from Portland, Ore.
Immingham—Arrived Dec 1, stmr. Hawarden from London.
Kobe—Arrived Nov. 27, stmr. Korea Maru from San Francisco.
Sailed Nov. 26, stmr. Vinita for San Pedro.
Lisbon—Arrived Nov. 28, Dan. motorship Peru, hence Oct. 27, via Panama canal.
Marseilles—Arrived Nov. 25, stmr. Mont Cenis from Portland, Ore.
Melbourne—Arrived Dec. 1, schr. Carrier Dove from Noro.
Naples—Sailed Nov. 29, stmr. Ferdinando Palasciano for New York.
New York—Arrived Nov. 30, Jap stmr. Calcutta Maru, hence Oct. 20; Dec. 1, stmr. Saxonia from Liverpool via Halifax.
Sailed Nov. 30, Chil stmr. Renaico for Callao.
Norfolk—Sailed Nov. 30, stmr. Stephen R. Jones from Valparaiso; Br. stmr. Finchley for Iquique.

ARRIVALS AND DEPARTURES

TO ARRIVE.

Friday, December 3.

New York — Fred Luckenbach
New York — Madawaska
Boston — Eastern Ocean
Seattle and Tacoma — Admiral Evans
Grays Harbor — Hartwood
Grays Harbor — Avalon
Portland and Astoria — Alaska
San Diego and Los Angeles — Admiral Dewey
Hongkong — Venezuela
Philadelphia — Onaqumsick
Puget Sound — Santa Rita

Saturday, December 4.

Portland — Celilo
Los Angeles — Humboldt
Los Angeles — Admiral Sebree

Sunday, December 5.

New York — Cape Natal
Seattle — Queen
Hongkong — Eagle

Monday, December 6.

Auckland — Waitemata
Philadelphia — M. C. Brush
Montevideo — Rotarian
Cristobal — San Jose
Puntarenas — Senator
Seattle — President
Los Angeles — Governor

Tuesday, December 7.

Hilo — Maui

Wednesday, December 8.

Yokosuka — Notoro
Portland — Rose City
Los Angeles — Humboldt
San Diego — Admiral Evans

TO SAIL.

Friday, December 3.

Hongkong, stmr. Tenyo Maru, 1 p. m., pier 38.
Baltimore, stmr. Cuba, 1 p. m., pier 42.
Los Angeles, stmr. Governor, 3 p. m., pier 18.
Los Angeles, stmr. Hartwood, 11 a. m., pier 17.
Talara, stmr. Delrosa, — p. m., pier 40.
Eureka, stmr. Curacao, 11:30 a. m., pier 24.

Saturday, December 4.

Vancouver, stmr. Griffdu, 5 p. m., pier 22.
Marshfield, stmr. Centralia, 5 p. m., pier 17.
Seattle, stmr. Admiral Dewey, 3 p. m., pier 16.
Victoria, stmr. Admiral Sebree, 3 p. m., pier 10.
Crescent City, stmr. South Coast, 3 p. m., pier 17.
Tacoma, stmr. Davenport, 5 p. m., pier 22.
Grays Harbor, stmr. Avalon, 3 p. m., pier 43.
Portland, stmr. Wahkeena, 6 p. m., pier 7.
Los Angeles, stmr. Celilo, 10 a. m., pier 7.
Los Angeles, stmr. Humboldt, 4 p. m., pier 22.
Los Angeles, stmr. Admiral Evans, 11 a. m., pier 18.
Salina Cruz, stmr. Santa Rita, — p. m., pier 40.

Sunday, December 5.

(Round the World), Honolulu, Shanghai, Manila, Bombay, Marseilles, Barcelona, Baltimore, stmr. Eastern Merchant, — p. m., pier —.

Monday, December 6.

Seattle, stmr. Norwood, 5 p. m., pier 22.
Seattle, a steamer, 5 p. m., pier 7.
Portland, Tiverton, 5 p. m., pier 22.
Astoria, stmr. Alaska, 12 m., pier 38.
Los Angeles, stmr. Queen, 11 a. m., pier 18.
Monterey, m. s. Margaret, 4 p. m., pier 17.

Tuesday, December 7.

Hongkong, stmr. Nanking, 1 p. m., pier 31.
Philadelphia and New York, stmr. Frederick Luckenbach, — p. m., pier 41.
Victoria, stmr. Governor, 11 a. m., pier 16.
Los Angeles, stmr. President, 11 a. m., pier 16.

Wednesday, December 8.

Philadelphia, stmr. Cape Henry, — p. m., Parr Terminal, Oakland.
[illegible], stmr. Maui, 12 m., pier 30.
Empire River, stmr. Bertie Hanlon, 3 p. m., pier 17.
Los Angeles, stmr. Humboldt, 4 p. m., pier 22.
Santa Cruz, stmr. Adm. Nicholson, 4 p. m., pier 24.

PIER DIRECTORY.

1—Washington	4—Mission
3—Jackson	10—Howard 1
5—Pacific	14—Howard 2
7—Broadway 1	20—Folsom 1
9—Broadway 1	22—Folsom 1
7—Vallejo	24—Harrison
5—Green	26—Steuart
7—Union 1	28—Spear
9—Union 2	30—Main
21—Filbert	32—Main
23—Greenwich 1	34—Beale
25—Greenwich 2	36—Fremont
27—Lombard	38—First
29—Sansome	40—First
31—Sansome	42—P. M. S. S.
32—Montgomery	44—P. M. S. S.
43—Powell	46—Second
35—Montgomery	China Basin—24
37—Kearny	54—Fourth
39—Grant avenue	
41—Powell	

Steamer Movements

ARRIVED.

Wednesday, December 1.

Stmr Manoa, Diggs, from Honolulu, pass. and mdse to Matson Nav. Co.
Br. stmr. Tamaha, McDonald, from Shanghai, ballast to standard Oil Co.
Br. stmr. E. D. Kingsley, Uldall, from Vancouver; 400 tons firebricks to Pan-American Line.
Stmr. Wapama, Bellesen, from San Pedro; ballast to Chas. R. McCormick.
Stmr. Caspar, Buck, from Caspar, 500 boxes apples, 500 m lumber to Caspar Lumber Co.
Barge 91, Doran, from San Pedro; oil to Standard Oil Co., in tow tug Tatoosh.
Stmr. Multnomah, Johnson, bound south, put in for fuel and passengers.
U. S. destroyer Aaron Ward, from cruise.
U. S. stmr. Evans, from San Diego.
U. S. stmr. Phillips, from San Diego.
Motorship Margaret, Youngson, from Monterey; mdse. to Helm & Co.
Stmr. Bertie M. Hanlon, Matsen, from Coos bay; 350 m lumber to order.
Stmr. Lyman Stewart, Reed, from Seattle; ballast to Union Oil Co.
Stmr. El Segundo, Fuchs, from Astoria; ballast to Standard Oil Co.
Stmr. Admiral Schley, Hansen, from San Pedro; pass. and mdse. to Pacific S. S. Co.
U. S. destroyer Ramsay, from cruise.
Stmr. Delrosa, Crgen, from Anacortes, bound for Antofagasta; put in to finish loading for W. R. Grace & Co.
Power schr Coquille Land, from Fort Bragg, 100 m lumber to Union Lumber Co.

CLEARED.

Wednesday, December 1.

Stmr. Windber Jackson, for Seattle, Charles Nelson Co.
Stmr. Haxtum, McAvoy, for Portland; Struthers & Dixon.
Stmr. Admiral Nicholson, Grieg, for Santa Barbara; Pac. S. S. Co.
Motorship Santa Flavia, Van der Kooy, for Tacoma, W. R. Grace & Co.

SAILED.

Wednesday, December 1.

U. S. stmr. Newport, Edelman, for Manila.
Stmr. Matsonia, Peterson, for Honolulu.
U. S. destroyer Aaron Ward, for San Diego.
Stmr. Wapama, Bellesen, for Seattle.
Stmr. Multnomah, Johnson, for San Pedro.
Stmr. Grays Harbor, Martinson, for Grays Harbor.
Stmr. Cleone, Grande, for Bowen's Landing.
Stmr. Caoba, Hellesto, for Grays Harbor.
Stmr. Chehalis, Knudsen, for Grays Harbor.
Stmr. Admiral Nicholson, Gries, for Santa Barbara.

COAST PORTS

Aberdeen—Sailed Nov. 30, stmr. Ernest H. Meyers for San Pedro, stmr. Hoquiam for San Pedro; stmr. Avalon for San Francisco, stmr. Oregon for San Pedro; stmr. Hartwood for San Pedro; Dec. 1, stmr. Solano for Redondo; stmr. [illegible] for Callao.
Astoria—Arrived Dec. 1, stmr. Wm. F. Herrin, hence 28; Nov. 30, stmr. Silverado, hence Nov. 27, Nov. 30, stmr. Oleum from Port San Luis.
Sailed Dec. 1, stmr. Frank H. Buck for Monterey.
Bandon—Sailed Dec. 1, tug Wilson.
Arrived, Dec. 1, Elizabeth, hence 29.
Bellingham—Sailed Dec. 1, schr. Samar for Dunedin.
Bolinas Bay—Sailed Dec. 1, U. S. stmrs. New Mexico, Mississippi, New York, Idaho, Arkansas, Texas, Wyoming for cruise.
Coos Bay—Sailed Nov. 30, stmr. Centralia for San Francisco, stmr. Johanna Smith, for San Francisco.
Arrived Dec. 1, tug Wilson from —.
Ketchikan—Sailed Dec. 1, stmr. Sea Foam for San Francisco and San Pedro.
Arrived Dec. 1, stmr. Sea Foam, hence Nov. 30.
Point Reyes—Passed Dec. 1, stmr. Multnomah from Portland for San Francisco; Dec. 1, gas schr Coquille from Fort Bragg for San Francisco, Dec. 1, stmr El Segundo from Portland for San Francisco.
Passed south Dec. 1, stmr. Lyman Stewart, from San Seattle for San Francisco; Dec. 1, stmr. Delrosa from Tacoma for San Francisco; stmr. Brave Coeur from Bellingham for Grangemouth; Dec. 1, stmr Annie Hanify from Tacoma for San Pedro.
Fort Bragg—Arrived Dec. 1, stmr. Coquille River, hence Nov. 30.
Sailed Nov. 30, stmr Arctic for San Pedro; gas schr Coquelle for San Francisco.

STOCK RECEIPTS

CHICAGO, Dec. 2.—Hogs—Receipts, 40,000; market strong to 10c higher. Bulk, $10.20@10.45, top, $10.55; heavyweight, $10.20@10.55; medium weight, $10.20@10.50; light weight, $10.20@10.50; light lights, $10.00@10.40; heavy packing sows, smooth, $9.75@10.10; packing sows, rough, $9.35@9.75; pigs, $9.00@10.50.

Cattle—Receipts, 11,000; market mostly steady, calves 10c lower. Beef steers—Choice and prime, $15.50@15.75; medium and good, $8.75@13.50; light weight, $10.75@15.50; good and choice, $10.75@15.50; common and medium, $6.75@10.75. Butcher cattle—Heifers, $4.75@12.25, cows, $4.65@10.25; bulls, $4.75@9; canners and cutters (cows and heifers), $3.50@4.40; canner steers, $4.75@5.50; veal calves (light and handyweight), $11@12.50; feeder steers, $6.75@10; stocker steers, $4@9.75; stocker cows and heifers, $4@6.25. Western range cattle—Beef steers, $7.50@11; cows and heifers, $5.25@9.25.

Sheep—Receipts, 12,000, market strong, 25c higher. Lambs (84 lbs down), $11.50@12.25, lambs (culls and common), $8.50@11, yearling wethers, $8.75@10.75; ewes, $4.25@5.40, ewes (culls and common), $2.50@3.50, breeding ewes $4.50@6; feeder lambs, $9.50@11.25.

CHICAGO GRAIN

CHICAGO, Dec. 2.—Sharp advances in the prices of wheat took place today accompanied by a general rush to the bull side and by a scarcity of offerings. Assertions that the United States has already sold for export nearly as much as it safely can, counted in favor of the advance. Gossip was at once current that Austria had made large sales. Opening quotations which ranged from 1c to 8c higher with December $1.65 to 1.70 and March $1.57 to 1.59½, were followed by rapid fluctuations with the average level about 5c above yesterday's finish.

Subsequently, heavy covering ascribed to a prominent New York short led to a further remarkable advance, March delivery reaching $1.66½. Bulls made much of a "buy a barrel of flour" movement on the part of the Farmers Grain Dealers association. The close was unsettled, 6⅛c to 9¾c net higher, with December $1.69 to $1.69½, and March, $1.64¾ to $1.65¼.

Wheat—No. 2, hard, $1.75; No. 2, mixed, $1.88.
Corn—No. 3, mixed, 71@73c; No. 2, yellow, 83@85c.
Oats—No. 2, white, 49@50c; No. 3, white, 47½@48c.
Rye—No. 2, $1.50.
Barley, 69@92c.
Timothy Seed—$5.50@6.75.
Clover Seed—$15@22.
The close:
Wheat, December, $1.69; March, $1.64¾.
Corn—December, 71¼; May, 76¾c.
Oats—December, 47⅜c; May, 51c.
Pork—January, $24.
Lard—January, $15.45; May, $14.92.
Ribs—January, $13.10.

COTTON MARKET

NEW YORK, Dec. 2.—Although the cables from Liverpool pleided from the best under selling from Manchester they were still better than had been due at the opening of the cotton market today and had an influence in advancing prices 22 to 36 points. Liverpool houses bought and there was further covering by Wall Street and local shorts. The demand was supplied by traders, who have been bullish in the last day or two and who have good profits. After the start, prices sagged about 15 points from the top and at the end of the first fifteen minutes the list was about 18 points net higher.

The market was irregular in the late dealings, but steadied at the close, with prices 14 points lower, to 10 points higher.

Spot cotton was quiet and unchanged today, at 16.65 cents. No sales.

LIVERPOOL, Dec. 2.—Spot cotton opened quiet. Prices firm. Sales, 4000 bales. American middling, 16.20; good middling, 13.45; full middling, 12.70; middling, 11.20; low middling, 8.45; good ordinary, 5.70; ordinary, 4.70. Futures opened steady.

GRAIN, PROVISIONS

	Open	High	Low	Close
WHEAT				
Dec	$1.65	$1.72½	$1.65	$1.69¼
Mch	1.57	1.66½	1.57	1.64¾
CORN				
Dec	.69	.72	.68¾	.71½
May	.74¾	.76¾	.74½	.76¾
July	.76	.77¾	.75⅝	.77¼
OATS				
Dec	.45½	.47⅜	.45⅜	.47⅜
May	.49¾	.51½	.49½	.51
July	.49½	.51	.49½	.50½
PORK				
Jan	24.00	24.20	23.50	24.00
LARD				
Jan	15.30	15.47	15.30	15.45
May	14.75	13.20	12.90	14.92
SHORT RIBS				
Jan	12.95	13.20	12.95	13.10

MONEY MARKET

NEW YORK, Dec. 2.—Prime mercantile paper unchanged; exchange, steady; sterling, demand, $3.48⅛; cables, $3.45¾.

Time loans, steady; unchanged.

Call money, steady; high, 7; low, 7; ruling rate, 7; closing bid 6; offered, 7, last loan, 7.

NEW YORK, Dec. 2.—Bar silver, domestic, unchanged; foreign, 69⅝c; Mexican dollars, unchanged.

BANK CLEARINGS

Oakland's bank clearings for today were $1,871,000.

SAN FRANCISCO, Dec. 2. — The bank clearings for today were $27,-590,000.

METAL MARKET

NEW YORK, Dec. 2.—Tin, steady; spot, $34; futures, $34.50@35.

Iron, nominal; No. 2, southern, second-hands, $36@38.

Antimony, $5.75@6.

Zinc, steady; East St Louis, spot, $5.70@5.80; spot, 5.70@5.80; other, unchanged.

COFFEE MARKET

NEW YORK, Dec 2.—Coffee: Rio 7 spot, 7c; No. 4 Santos, 10@10¾c.

WEATHER FORECAST

FORECAST

Oakland and vicinity: Tonight and Friday fair, moderate northwesterly winds.

Northern California: Tonight and Friday fair, cooler tonight, heavy frost in the morning, moderate northwesterly winds.

Southern California: Unsettled weather, probably rain tonight or Friday, gentle westerly winds.

Sacramento, Santa Clara and San Joaquin Valleys: Tonight and Friday fair, cooler tonight, heavy frost in the morning, gentle northwesterly winds.

Nevada: Tonight fair and colder, Friday fair.

Washington and Oregon: Tonight rain, Friday fair, moderate southwesterly winds.

Idaho: Tonight and Friday probably rain or snow.

AUCTION SALES

J. A. MUNRO & CO.

FINE FURNITURE AUCTION SALE

At Auction Rooms, 1017 Clay St. nr. 11th St., Oakland. Sale Friday, December 3d, at 10:30 A. M.

Open for inspection Thursday afternoon and evening. Comprising in part: 1 talking machine, carpets, rugs, new lace curtains, new comforters, Government blankets, odd parlor pieces, pictures, 12 up-to-date dining tables, by order of the factory, dining-room furniture, brass and steel beds, odd dressers, chiffoniers, bedding, gas and steel ranges, etc., etc. ALL MUST AND WILL BE SOLD.

J. A. MUNRO & CO., Auctioneers.

Herman Furniture and Auction Co.

"The House of Square Dealings"

PRELIMINARY NOTICE

AUCTION SALE

Monday, Dec. 6, 10:30 a. m.

Salesrooms

564-68 18th Street

Near Corner San Pablo Ave.

We have received the furniture and furnishings of J. B. Hanifin, L. E. Woods and others to be sold to the highest bidder; comprising the complete furnishings of 30 rooms of fine and medium grade furniture, drapes, bedding, carpets and rugs, in fact everything used in the household. See Sunday papers for full particulars. Goods on view Friday, Saturday and Monday to time of sale.

O. H. HERMANN, Auctioneer.

SUN, MOON, TIDE

Time and height of high and low water at Fort Point, entrance to San Francisco bay, five minutes later than at Fort Point. The height of tides is the same at both places. The tide at Mission street wharf is twenty minutes later than at Fort Point.

For Webster street bridge, Oakland, add 40 minutes, Fort Point time.

Thursday, December 2.

Sun rose 7:08 | Sun sets 4:51
Moon sets 12:21 p. m.

December 2 to December 8.

TIME AND HEIGHT OF HIGH AND LOW WATER

	TIME	HT.	TIME	HT.	TIME	HT.	TIME	HT.
2	5:21	5.2	11:13	2.3	4:58	4.1	11:01	0.6
3	6:10	5.4	12:37	1.7	6:17	3.9	11:55	1.1
4	6:56	5.6	1:41	1.1	7:35	3.8	.....	...
5	0:48	1.6	7:40	5.8	2:42	0.6	8:48	3.9
6	1:30	2.0	8:21	5.9	3:27	0.1	9:48	4.1
7	2:28	2.3	9:00	5.9	4:08	-0.2	10:42	4.2
8	3:15	2.6	9:37	5.9	4:44	-0.5	11:30	4.4

The column of heights gives the elevation of each tide above or below the plane of Coast Survey Chart Soundings. The numbers are always additive to the chart depths unless preceded by the minus sign or dash (—), when the numbers are subtractive from depths given on the chart.

Note—In the above tabulation of tides, the daily tides are given in the order of their occurrence, commencing with the early morning tide in the left-hand column and the succeeding tides as they occur. On some days but three tides occur, the fourth occurring the following morning.

TRANSPACIFIC MAILS

Close at Ferry postoffice as follows (one hour earlier at main office):

FOR GUAM—Dec. 6, 9 a. m. (Per transport Madawaska.)
FOR TAHITI—December 13, 8:30 a. m. (Per British stmr. Tofua.) (Per steamer Sonoma.)
FOR AUSTRALIA—December 13, 3 p. m. (Per British steamer Makura)
FOR NEW ZEALAND—December 13, 3 p. m. (Per British steamer Makura)
FOR PHILLIPINE ISLANDS—December 3, 11:30 a. m. (Per Japanese steamer Tenyo Maru)
FOR HAWAIIAN ISLANDS—December 7, 10:30 a. m. (Per steamer Matsonia)
FR MEXICAN AND CENTRAL AMERICAN PORTS—December 3, 10:30 a. m. (Per steamer Cuba)
FOR HONGKONG—December 3, 10:30 a. m. (Per Japanese steamer Tenyo Maru)
FOR CHINA—December 3, 10:30 a. m. (Per Japanese steamer Tenyo Maru)
FOR JAPAN—December 3, 10:30 a. m. (Per Japanese steamer Tenyo Maru)
FOR SHANGHAI—December 3, 10:30 a. m. (Per Japanese steamer Tenyo Maru)
FOR DUTCH EAST INDIES—December 3, 10:30 a. m. (Per Japanese steamer Tenyo Maru)
FOR SIBERIA—December 3, 10:30 a. m. (Per Japanese steamer Tenyo Maru)
FOR SIAM AND FRENCH INDO CHINA—December 3, 10:30 a. m. (Per Japanese steamer Tenyo Maru)

SUGAR MARKET

NEW YORK, Dec. 2.—Raw sugar, centrifugal, $5.76; refined fine granulated, $8.50@9.

E. F. Hutton & Co.

MEMBERS
NEW YORK STOCK EXCHANGE
NEW YORK COTTON EXCHANGE
NEW YORK COFFEE EXCHANGE
NEW ORLEANS COTTON EXCHANGE
LIVERPOOL COTTON ASSOCIATION,
CHICAGO BOARD OF TRADE

Private Wires Coast to Coast
Oakland Office, St. Mark Hotel
12th and Franklin Streets
TEL. LAKE. 447 and LAKE 448

Buy Bonds Now

Because

1.—*They are cheaper in price than they have been for 50 years.*

2.—*They have started to go up and are increasing in value daily.*

3.—They pay you up to 8% a year, *which is the highest rate of interest ever paid on high-grade investments.*

4.—*They are absolutely safe and secure.*

5.—*Our PARTIAL PAYMENT PLAN gives everybody a chance to grasp this opportunity.*

WM. CAVALIER & CO.

Corporation, Municipal and Government Bonds
1st Nat'l Bank Bldg., Oakland — Lakeside 780
Kohl Bldg., San Francisco—Douglas 4411

Oakland Tribune

Combined Telegraphic News Service of all papers. Full Associated Press, United Press, International News and Pacific News Service

Erection of First Series of Plants For Small Manufacturers Is Decided On

Organization of an association of public spirited citizens is under way today for the erection of the first unit of a series of factory buildings to care for small plants.

This was the result of a meeting last night of business men, merchants, bankers and manufacturers in the directors' room of the Oakland Chamber of Commerce under the auspices of the New Industries committee.

COMMITTEE IN CHARGE

The formation of the factory building association is in the hands of a special committee consisting of Frank Proctor, chairman; William Cavalier, E. B. Field, Walter Gabriel and V. O. Lawrence.

It is the plan to erect the first unit in Emeryville and it will cover about 112,000 square feet. This will be so arranged that small manufacturers may obtain space from 10,000 square feet up.

The meeting, presided over by Dr. George C. Pardee, former governor, heard reports by A. S. Lavenson and Lawrence, urging the erection of the building and quoting figures showing that on an investment of $30,000 a return of from 11 to 47 per cent annually could be obtained, according to whether the rental price should be 2½, 3 or 3½ cents a square foot.

DEMAND IS LARGE

A list of manufacturers who were willing to take space in such a building was laid before the meeting and this indicated that the demand was much greater than the supply. Some of the applicants, it was reported, had been compelled to abandon their plans for locating in the Oakland district and go elsewhere because a suitable building could not be found for them.

The meeting considered a proposal from private capital to take over the whole plant and operate it for the profits to be made, but this offer was refused, the meeting declaring the matter should be made one of community effort in order that the entire people should become interested in the upbuildings of the Oakland district industrially.

Lodge Would Keep New in Senate

WASHINGTON, Dec. 2.—Senator Henry Cabot Lodge today issued a public statement expressing the "hope" that Senator Harry S. New of Indiana would not become a member of the Harding cabinet.

Senator New is too valuable a man, Senator Lodge said, to be lost to the senate.

The lodge statement was looked upon in political circles in Washington as very significant.

'Co-Op' Does $400,000 Business in Year

BERKELEY, Dec. 2.—Books and school supplies worth $400,000 have been sold by the students' store at the university this year. The figures show a twenty per cent increase over last year, but Manager James Davis states the increase is due to rising prices rather than more sales. The store is managed on a co-operative basis, and a ten per cent rebate is given members of the student body.

Girl Reformer at Stanford Admits Few Are Smokers

MISS FLORENCE HOCKING, Stanford girl who has retracted statements that her sister students habitually indulged in the weed.

Miss Florence Hocking Says She Did Not Intend Charge to Be General

As a reformer rather than as an authority, Miss Florence Hocking, Stanford '22, and prominent member of the Alpha Omicron Pi sorority, made her charges that smoking and craps shooting are more widespread among the Stanford girl students than is generally believed, according to a statement which she has offered to the Women's Council of the university. Miss Hocking virtually makes a retraction of the assertions which aroused the ire of her sister students. The explanation has been filed with Miss Elizabeth M. McGee, council secretary. Miss Hocking says:

"The idea which I intended to convey was that any smoking which may be going on among the women here should cease.

"Therefore, I wish to state that the generalities, upon which I based my statements, were used as mere journalistic ethics, and not because smoking is general or habitual among the Stanford women."

Charges that certain groups of women students were violating university standards by smoking and shooting craps and advice that did they not accept the ideals of Stanford they should leave the college appeared recently in the Pictorial, a campus magazine, under the signature of Miss Hocking. Indignation greeted the declarations. The Women's Council gave attention to the matter. In denying the charges, a retraction was demanded from Miss Hocking.

Paint Salesmen Are Holding Conference

With close to thirty branch managers and salesmen in attendance from all parts of the coast, a convention of the staff of the Sherwin-Williams Company, paint and varnish manufacturers, is being held this week at the company's plant in Emeryville. The visitors are staying at the Hotel Oakland. The sessions are being held at the new Emeryville plant, the capacity of which has been tripled by recent additions. L. W. Wolcott, district manager, is general chairman of the convention.

Mattis Would Keep High Street Bridge

A letter was sent today by George Mattis, Oakland superintendent of streets, suggesting to City Engineer C. E. Hickok of Alameda that they co-operate in the presentation of facts which will help keep the High street drawbridge in its present position.

The Federal government requested the Board of Supervisors to take down the bridge, asserting that it is not needed for traffic between Oakland and Alameda.

LAVALLIERE NOW ADMITS THEFT OF $5000 TAX MONEY

In Complete Confession, Former Deputy Tells How He Stole for Two Years

How ex-Deputy County Auditor Hamilton Lavalliere embezzled nearly $50 a week or $2500 a year from Alameda county over a period of two years by forgery and incorrect entries in the redemption of property sold for taxes, was told today in a complete confession made by Lavalliere, according to Deputy District Attorney Theodore Wittschen. The total loss exceeds $5000. Lavalliere until today maintained he had taken only $800.

From August 21, 1918, until October, 1920, Lavalliere on 110 different occasions unlawfully and feloniously appropriated money obtained from checks made payable to County Treasurer F. W. Foss, he has just admitted.

Lavalliere, remanded to the county jail after having pleaded guilty before Superior Judge Quinn, today refused to see reporters, sending word from his cell that he did not care to add anything to the statement he had given to Wittschen.

The complete confession was made this morning following a thorough examination of the books and receipts which Lavalliere had given to those who had sent in checks for the redemption of their property. Lavalliere admitted that on more than 100 occasions, sometimes three and four times a day, but nearly always five or six times a month, he had cashed checks for taxpayers and had kept portions of the money ranging from $4 to $218.

Lavalliere pleaded guilty to the charge of embezzlement some days ago and his case was referred to Probation Officer Leonard Compton. Judge Quinn will hear Compton's report next week.

The former deputy auditor maintained today that he took the money for the living expenses of himself and his mother and denied that he had spent it in gambling or in other ways. He said that when he had placed the amount taken at $800 he had not realized that he had cashed so many checks and that he had not thought his operations covered so great a period.

A complete list of the defalcations made up by Wittschen indicate that scarcely a month passed that Lavalliere did not embezzle amounts ranging from $15 to $500 during the period indicated.

The district attorney today was not in a position to say whether Lavalliere will make good the amount taken or not.

Cornerstone of New Catholic Church Will Be Laid Sunday

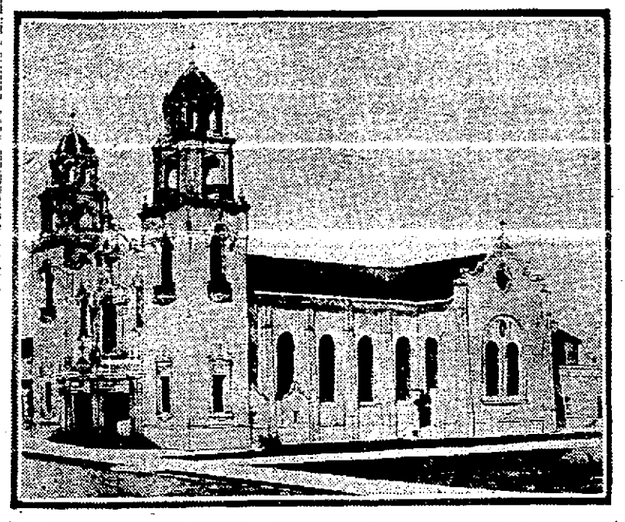

The new St. Elizabeth's Catholic Church, Fruitvale, for which a cornerstone will be laid by Archbishop Hanna next Sunday.

The cornerstone of the new St. Elizabeth's Catholic church under course of construction on Thirty-fourth avenue, Fruitvale, will be laid next Sunday at 3:30 p. m. The Most Rev. E. J. Hanna, D. D., archbishop of San Francisco, will officiate at the ceremonies, bless the stone and foundations of the building, and address the gathering. The Oakland council of the Knights of Columbus will attend in a body as will also the various societies of St. Elizabeth's parish.

The laying of the cornerstone will mark the completion of the lower walls of the new edifice. When completed the new church is intended to be one of the finest specimens of mission architecture in California. The architect, J. J. Foley of San Francisco, has endeavored to incorporate such features of Spanish ornamentation into the new structure as will enhance the severe lines of the strict mission stylye.

The building is of reinforced concrete throughout. Mission tile will be used for the roofing. A highly ornamented portico will stand out from the beautiful Spanish facade. Two graceful towers, rising to a height of 102 feet, will be visible from all parts of Fruitvale. The interior will be cruciform, a long nave leading into the large transept. The elimination of pillars will give an unbroken view of the four side-altars and the spacious sanctuary. The rounded roof will slope down in artistic lunettes to meet the wide windows which will eventually be fitted with art glass.

The Pastor, Father Idlephonse, O. F. M., has worked with energy to gather funds for the new church.

VARGAS, CHARGED WITH DRIVING CAR WHILE DRUNK FREE

Judge Pulcifer Dismisses Case On Statement Made By Prosecution

Joseph Vargas, proprietor of a Hayward poolroom and whose automobile is alleged to have run down and killed Marius Anderson near Hayward on the night of November 15, was discharged by Judge Pulcifer this morning after a preliminary hearing on the charge of driving a machine while intoxicated.

Deputy District Attorney Earl Warren, who prosecuted the case, frankly told the court he did not believe the defendant could be convicted if brought to trial in the Superior Court and that as he had spent several days in a thorough investigation he did not believe he would be able to obtain any more witnesses later. He declined to make a motion to dismiss the case, saying he believed that action to be solely the province of the court, neither would he ask that the defendant be held.

Donahue and Hynes, counsel for Vargas, declared they would seek a writ of habeas corpus immediately if their client were held. Hynes said there was no evidence to show that Vargas was intoxicated or had been drinking and that it had not even been definitely established that it was his car which struck Anderson.

The latter, who was in Hayward in an alleged drunken condition on the night in question and was ordered out of town by the constable, was found dead by the roadside the next morning with a bicycle he had ridden lying near by.

Judge Pulcifer said there was circumstantial evidence sufficient to convince the court that Vargas drove the car which struck Anderson, but that there was virtually nothing in evidence to indicate that he was intoxicated or under the influence of liquor.

In Oakland It's The Royal for Shoes

LOWER SHOE PRICES!

REDUCED PRICES ON BOYS' AND GIRLS' SHOES

Girls' and Misses' Tan Calf Lace Boots

Broad shaped toes, solid leather,

Sizes 8½ to 11

$3.95

11½ to 2 $4.45

Ladies' Sizes $7.95

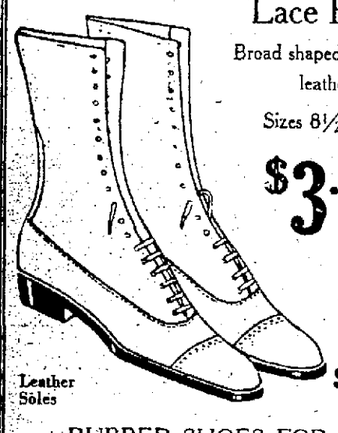

Leather Soles

Boys' Storm Tan Calf High Cut Boots

SOLID LEATHER THROUGHOUT. SIZES 10 TO 13½

$4.75 PAIR

Big Boys' Sizes, 1 to 5½ $5.50

RUBBER SHOES FOR MEN, WOMEN AND CHILDREN—BEST QUALITIES AT LOWEST PRICES

WE GIVE "S. H." GREEN STAMPS with EVERY PURCHASE

Money Cheerfully Refunded

Royal Shoe Co.

Thirteenth and Washington Streets

Agents for Buster Brown Shoes for boys and girls

San Francisco—923 Market Street and 2528 Mission St.

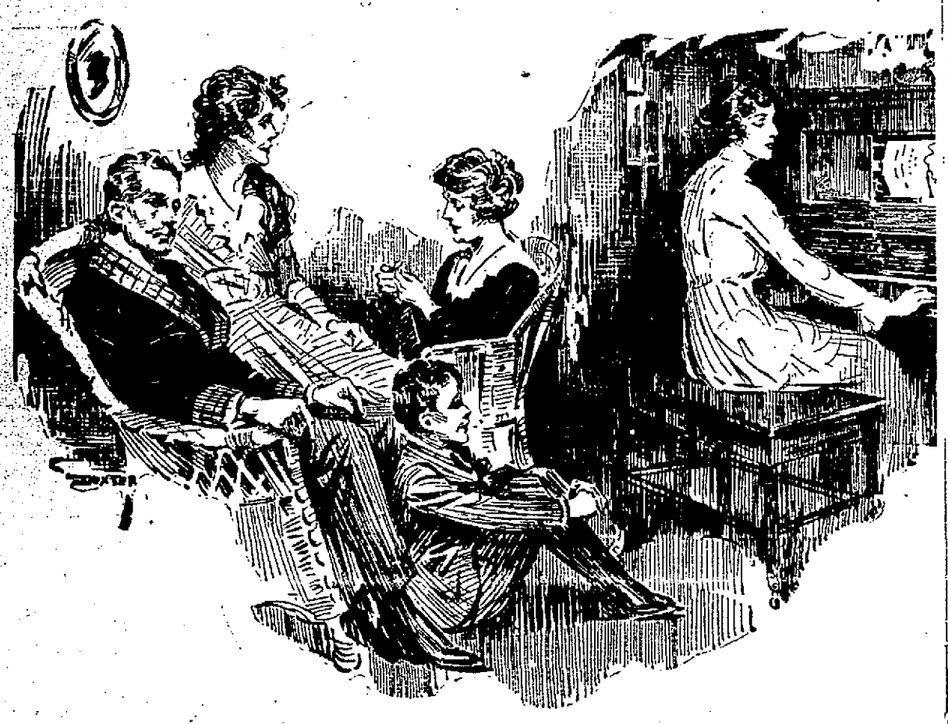

THE genuine happiness of that fine old American institution, the contented family circle, can often be increased by a good Player Piano.

Why not make this a musical Christmas?

Sherman Clay & Co.

Fourteenth and Clay Streets, Oakland
Kearny and Sutter Sts., San Francisco
816 McDonald Avenue, Richmond

New Teeth For Old

You may have given up hope of ever having beautiful teeth, but a free examination by Dr. Barber will surprise you. He works wonders with ugly teeth that have seemed beyond repair.

A little work, small expense and no pain—and you may have the teeth you have always longed for.

Why not consult Dr. Barber today?

DR. F. S. BARBER

DENTIST

1119 Broadway, Oakland

Open Evenings — Phone Lakeside 383

SAYS IT FIRST AND SAYS IT LAST

Carrie G. Harrel, 319 Nicholson St., Norfolk, Va., writes: "I'll tell anybody that Foley's Honey and Tar is all right. It did me all the good. I said it first and I'll say it last." Thousands of bottles of this reliable remedy were bought last week by careful mothers so as to be prepared to check coughs, colds and croup at the beginning. It acts almost instantly, cuts phlegm, soothes raw, irritated membranes, stops tickling in throat. Osgood Bros.—Advertisement.

Rings for Christmas

A RING will make a delightfully pleasing gift for Christmas. But if you are to get just the ring that suits your taste, selection should be made early.

In the stock of the HERBERT JACKSON COMPANY you will find a very wide selection of rings for both men and women.

These rings vary from the hand wrought platinum rings with delicate lacy designs, to the massive and stone-set rings of gold for men.

By making a deposit, the ring of your choosing may be held for you until Christmas time.

Give "Gifts that last". Give a ring.

Herbert Jackson Company

Jewelers & Goldsmiths

1432 Broadway *(next to Te Liberty Playhouse)*

93

Mail Orders Promptly Attended to.

HUDSON BAY FUR CO.

580-14th STREET OAKLAND

A Deposit Will Hold Any Garment till Christmas

Charge Accounts — *Charge Accounts*

Entire Stock of Furs

¼ to ½ Off

These are the season's smartest styles as well as the season's lowest prices.

Not one of these **Sale** offerings can be duplicated—so we advise a visit tomorrow.

BLACK, BROWN AND TAUPE FOXES

$135 reduced to...$67.50	$125 reduced to...$62.50	$165 reduced to...$82.50
$125 reduced to...$62.50	$105 reduced to...$52.50	$150 reduced to...$75.00
$110 reduced to...$55.00	$100 reduced to...$50.00	$125 reduced to...$62.50
$105 reduced to...$52.50	$ 95 reduced to...$47.50	$120 reduced to...$60.00
$ 95 reduced to...$47.50	$ 85 reduced to...$42.50	$115 reduced to...$57.50
$ 85 reduced to...$42.50	$ 75 reduced to...$37.50	$100 reduced to...$50.00
$ 75 reduced to...$37.50	$ 65 reduced to...$32.50	$ 95 reduced to...$47.50
$ 65 reduced to...$32.50	$185 reduced to...$92.00	

Blue Cross and White Foxes

$150 reduced to.... $75.00
$145 reduced to.....$72.50
$135 reduced to.....$67.50
$125 reduced to.....$62.50
$350 reduced to....$175.00
$300 reduced to....$150.00
$275 reduced to....$137.50

SKUNK ¼ Off

Wolves

Brown Taupe	Black Gray
$30 reduced to.....$15.00	
$35 reduced to.....$17.50	
$40 reduced to.....$20.00	
$45 reduced to.....$22.50	
$50 reduced to.....$25.00	
$60 reduced to.....$30.00	

MINK--KOLINSKY--SABLE

Entire Collection ⅓ Off

COATS

Every Coat in stock is drastically reduced and every Coat is a desired model which will appeal to those seeking quality.

Special Offer—Large one-skin Stone Marten of fine quality fur $35

Our Oakland store is adequately prepared to meet the fur demands of the women of East Bay Cities.

BOTH STORES

580 14th St., Oakland

Between Clay and Jefferson

222 Powell St., S. F.

Nearseal Coats

(Seal Dyed Coney)

A complete line of Nearseal Coats, 30-inch to 36-inch lengths, trimmed with Siberian Squirrel, Skunk, Beaver and self-trimmed, $200, $225 and $250.